All the News All the Time
HOME-DELIVERED CIRCULATION LARGEST ADVERTISING VOLUME
The Times Telephone Number Connecting All Departments MEtropolitan 0700

EQUAL RIGHTS

Los Angeles Times

LIBERTY UNDER THE LAW — TRUE INDUSTRIAL FREEDOM

In Two Parts — 30 Pages
PART 1—TELEGRAPH SHEET—16 PAGES
The Times Telephone Number MEtropolitan 0700 Connecting All Departments

VOL. XLVIII. MONDAY MORNING, MAY 13, 1929. C DAILY, FIVE CENTS SUNDAY, TEN CENTS

May 12, 1929

Myrna Loy plays the part of Yasmini, a beautiful Indian woman whom the hill tribes regard as a goddess and their natural leader.

As Rowa Chunga, a native supposedly in the service of the British but really an inside man for the revolutionary group, Roy d'Arcy is seen in a picturesque role.

"Turkistan"—The crepe cape coat with deep circular flares. Girlishly charming in Black, Navy or Sun-tan. For street or semi-formal wear. Value Reduced to $37.50

"Love"—Stunning lace in Coral and Green, Beige or Red. Chic twin jabots on the blouse. $57.50

REMEMBER THIS
A man can get there on both feet unless he uses his head.

ARMADA SADDENED

Flyer Dies in Plunge

Also Expected Engine as Result of Rack Crash

Maneuvers in H's Ship to Collision

[illegible] ROCK (Ark) May 12. (AP) [illegible] was killed and a [illegible] critically at the [illegible] airport here today in [illegible] of a pursuit plane of the [illegible] Squadron of the Army [illegible]

[illegible] Sergeant Homer O. Johnson [illegible], was killed. [illegible] Clarence K. Roath of [illegible], Cal., is in a hospital [illegible]

[illegible] Roth, the pilot, stalled his [illegible] in an attempt to avoid a collision with two other planes of his [illegible] was plunged 100 feet to [illegible] Sergt. Johnson lived [illegible] minutes after the [illegible]

[illegible] occurred in full view of [illegible] spectators who [illegible] the field to see the [illegible] take-off of the squadron [illegible] thirty-six ships, [illegible] was en route from its base [illegible] Galveston, Tex., to [illegible] Air Corps maneuvers at [illegible]

[illegible] Chief Oehmann, commandant [illegible] depot, in an official statement said Lieut. Roth stalled his [illegible] when it appeared it was [illegible] collision with two others [illegible] had taken off. He said [illegible] was only about 100 feet [illegible] of it could not [illegible]

[illegible] OF ARMY [illegible] GROUP ARRIVES

[illegible] (O.) May 12. (AP)—[illegible] planes of the fleet [illegible] to concentrate in Ohio [illegible] the air-ground army [illegible] arrived in the State today [illegible] Army Air Corps ships [illegible] at Wright Field, Dayton, and two marine planes [illegible] at Huron Field here. It is [illegible] that the main [illegible] Monday and [illegible] here. [illegible] be directed [illegible] the planes on [illegible] their destination [illegible] 200 ships will [illegible] the central and [illegible] of the State, each of [illegible]

[illegible] the airfields at Wright [illegible] the heavier army endurance [illegible] Mark, which was [illegible] Langley Field, Va., with [illegible] transports; seventeen [illegible] the night observation [illegible] from Mitchel Field [illegible] of Long Island, Chanute [illegible] Ill. Flying to arrive were five [illegible] of the air corps tactical [illegible] at Langley Field.

[illegible] weather forced many pilots [illegible] for the night before they [illegible] the State boundaries.

[illegible] CRAFT [illegible] AT MUSKOGEE

[illegible] (Okla.) May 12. (AP) [illegible] army airplanes from [illegible]

[illegible] on Page 2, Column 6)

FEUD NIPPED BY HOOVER

President Turns Peacemaker

Fess and Borah Invited to White House Dinner Following Row

Heat and Long Debates in Prospect Turn Thoughts To Summer Recess

WASHINGTON, May 12. (Exclusive)—President Hoover today assumed the role of peacemaker in the row between Senate regular and radical Republicans, which burst into the open last week when Senator Fess, Republican of Ohio, attacked Senator Borah, Republican of Idaho, as a "pseudo-Republican" and denounced the latter's vote for the farm debenture plan.

In the midst of the excitement, heightened by the Idaho Senator's heated defense of his vote, it was announced that Senator and Mrs. Borah were to be luncheon guests at the White House today.

FESS ALSO INVITED

When observers had settled on interpreting the Borah invitation to mean that Mr. Hoover does not share Senator Fess' resentment against radicals for their desertion of their administration, it was announced that the Chican had been invited to dinner at the White House tonight.

Tonight neither of the Senators would discuss their conversations with their President, although both admitted that their clash was mentioned in a general discussion of the farm relief and tariff legislation situation.

INCIDENT CLOSED

Leaving the White House this afternoon, Senator Borah indicated he does not regard Senator Fess' attack as reflecting the attitude of either the President or Republican leaders, and is inclined to consider the incident closed.

Whether Mr. Hoover attempted in the interests of harmony to persuade Senator Fess to forego a reply to the speech on "pseudo-Republicans" which Senator Brookhart, Republican of Iowa, will make in the Senate tomorrow, could not be learned tonight.

HEAT TURNS THOUGHTS TO RECESS FOR SUMMER

WASHINGTON, May 12. (AP)—Threats of long contests in both the Senate and House on the tariff and farm-relief issues today turned the thoughts of Congressional leaders to a recess as the heat of summer blanketed Washington.

With the farm bill still in the debating stage in the Senate and the tariff measure just getting a start on what appears to be a rough path in the House, the program for the extra session is far behind the expectations of the administration.

Senator Watson of Indiana, the Republican leader, has been giving serious thought to a three weeks' recess next month after the House passes the tariff measure and while it is before the Senate Finance Committee.

But now comes rumors of a new maneuver by the administration

(Continued on Page 2, Column 5)

THE DAY'S NEWS SUMMED UP

LONG ESTATE VALUE MORE THAN $10,000

SAN FRANCISCO, May 12. (AP)—The estate of the late Daniel W. Long, Major League scout and former manager of the San Francisco Seals, was valued in excess of $10,000 in a petition for appointment of an administrator filed in the Superior Court here yesterday. Mrs. Julia W. Long, the widow, is the sole heir. Long was killed beneath a northwestern Pacific interburban train while he was attempting to board it at Sausalito on April 30, last.

The Life of a Speeder

[From the Chicago Tribune]

DEATH ENDS GAY NIGHT BOAT PARTY

Youth Loses Life After Saving Two Others From Death in Yacht Accident

SAN RAFAEL, May 12. (AP)—A midnight party aboard the yacht Tyee terminated in tragedy today, the death of Louis P. Matli, 22 years of age, who was drowned in San Francisco Bay after he made possible the rescue of two other members of the group who were clinging to an overturned rowboat.

The accident occurred while the yacht was riding at anchor, near Greenbrae, south of here. Those on board came down from Larkspur, where they had attended a dance.

William Tobin and Miss Katherin Reilly, both of San Francisco, put off with one of the yacht's lifeboats intending to make an independent excursion. One of the davit ropes caught and the small boat capsized, other members of the party said.

Matli jumped to the rescue and directed Tobin and Miss Reilly to hold fast to the overturned boat while he pushed it alongside the Tyee. This was done and the couple were hauled aboard. Search in the dark waters then revealed Matli was missing. James Gould, another member of the party, dove six times in an effort to locate the missing man.

Two yachts were enlisted in the search and after they had cruised about the scene during the night, Matli's body was found washed up at Horsepost, near San Quentin, at dawn.

All members of the party were from San Francisco.

The Tyee is owned by Lester Ryan of San Rafael, who was not aboard.

CHURCHMEN TO CONFER ON MEXICO

Bishop Valencia Arrives in Rome to Consult With Vatican Authorities

MEXICO CITY, May 12. (AP)—Announcement was made today of the arrival in Rome of Bishop Antonio Guizar Valencia of the State of Chihuahua, to confer with Vatican authorities regarding a rapprochement between the Mexican government and the church.

The bishop was in Washington recently when Archbishop Ruiz announced willingness on the part of the church authorities to co-operate with President Portes Gil in improving the welfare of the Mexican people. The bishop has been actively engaged for some time in efforts to settle the religious dispute in Mexico.

POPE PRAYS FOR MEXICO-CHURCH PEACE

VATICAN CITY, May 12. (AP)—Pope Pius XI is intensely interested in seeing a happy settlement of the Catholic church differences with the government of Mexico. He said this today to Bishop Emmanuel B. Ledvina of Corpus Christi, Tex., whose diocese lies largely along the Mexican border.

During a twenty-minute audience the pontiff questioned the bishop regarding the state of opinion among Mexicans with regard to the church. He told the prelate that he is praying and hoping there will be friendly relations between the church and official Mexico as soon as possible.

YOKE WROUGHT FOR SUN

Scientists In New Laboratory Will Seek to Find Method of Harnessing Its Power

STANFORD UNIVERSITY, May 12. (AP)—With the completion of the Carnegie Institute laboratory here expected within sixty days, Dr. Herman Spoehr, its director, and his staff of assistants are preparing to begin research work to determine the possibility of utilizing that at present inaccessible source of power, sunlight.

It is the belief of Dr. Spoehr that the sun will be harnessed by man, through necessity, within 100 years at the most. He hopes the experiments he intends to make at the new laboratory may bring the realization of sun-power much sooner.

Dr. Spoehr is of the opinion that current sources of energy will be depleted within a century. He said indications are that oil deposits will be exhausted within twenty years and the coal supply may not last more than a century. Sunlight flooding an acre field for three months, he added, will produce every equivalent to that contained in 243 tons of coal.

The two-story laboratory, now nearly ready for occupancy, will contain all the facilities for the delicate-sun-experiments planned by the scientists. Experimental gardens and green houses also are to be used.

SWISS VOTE IN FAVOR OF HARD LIQUOR

Every Canton Turns Down Local Option Proposal After Bitter Campaign

GENEVA, May 12. (AP)—Prohibition in the United States has not inspired the Swiss to follow the example. Today the inhabitants of the Swiss Confederation delivered a crushing defeat to an initiative bill to authorize local option as to whether sale of hard liquors should be permitted.

Everyone of the twenty-four cantons rejected the measure by an overwhelming majority. The initiative, if it had been accepted, would have given cities and towns the right to vote on whether liquors containing a heavy percentage of alcohol should be allowed to be sold in their precincts. Beer and wines would not have been affected.

Temperance organizations had waged a strong campaign for acceptance of the law on the ground that the Swiss people are ruining their health by too great consumption of strong liquor.

Fire Threatens Canadian Park

WINNIPEG (Man.) May 12. (AP) The Prince Albert National Park, one of Western Canada's beauty spots, tonight is threatened by forest fires which have been raging over a wide area for more than a week. Other less serious fires continued to level valuable timber lands in other parts of Saskatchewan, but reports from The Pas indicated that the menace in Manitoba has been subdued.

Wide swathes were cut across the path of the fires in The Pas and last reports are that the fires are "surrounded" there.

Dirt Track Auto Racer Killed

NEW YORK, May 12. (AP)—Harry Wirth, Flushing (N. Y.) dirt-track automobile racer, was killed at the Deer Park Speedway today. Competing in a six-mile race, Wirth lost control of his car, which struck the hub rail along the grand stand and overturned twice. Wirth's neck was broken.

LANGHORNE (Pa.) May 12. (AP) Al Stewart, automobile racer, was injured severely at the dirt track here today when his car collided with another in the last race.

Athens Police and Reds Clash

ATHENS (Greece) May 12. (AP)—Clashes between Communists and police occurred in May Day celebrations in Athens, postponed from May 1 to today. Several officers were injured slightly. Many Communists were arrested and at police headquarters were disarmed of knives and revolvers.

As a precautionary measure police last night arrested many Communists who had announced the intention of creating disturbances.

SOUTH POLE SUNDAY SLOW

Byrd Party Finds Sabbath Same as Other Days; Yellow Smudge at Noon Sun's Only Hint

BY RUSSELL OWEN

[Copyright, 1929, by New York Times and St. Louis Post Dispatch. All Rights for Publication Reserved Throughout the World.]

LITTLE AMERICA (Antarctica) May 12. (Exclusive)—Sunday is very much like every other day to us. We get up at the same time and have just about as much or as little to do as on any other day. There are some routine tasks that must go on and other matters which in deference to the day are put aside. We loaf a little more, read a little more and Martin Ronne's sewing machine is quiet. Instead of making clothing, Martin works on a little ship model or mends his own things.

A storm blew up yesterday and the night before and as there has been only a light snowfall it piled up the drifts in the lee of the houses. These drifts are as symmetrical as the streamlining of an airplane. They follow definite lines and run in gradually increasing thickness far out on the barrier, away from every obstruction around which the snow swirls to form them.

If a box is placed outside it is possible to tell exactly how the snow will drift to the leeward of it and for this reason it is possible to place entrances to the houses so that they may be kept open by the action of the wind itself.

Today is clear again and the thermometer indicates 23 below. But it is calm and it is possible to walk with comfort. The sky to the north shows only a dirty gray with a bare suggestion of thin yellow. We will have a little light in the middle of the day for a week or two yet.

TWO KILLED BY DELUGE

Midwest Rivers on Rampage

Torrential Rains Demoralize Tariff in Oklahoma and Kansas

Lowland Farmers Warned to Move Out as Streams Go Over Banks

TOPEKA (Kan.) May 12. (AP)—Flood waters which caused at least two deaths and extensive property damage in Central Kansas raced across the southeastern portion of the State and Northeastern Oklahoma today, interrupting traffic and communications, and adding to the destruction.

The first death from the flood in Oklahoma was reported today. The body of John L. McGehee, Noble County commissioner, was found in a flood-swollen creek, three miles southeast of Red Rock. He apparently had driven his car into the stream in attempting to cross a bridge which had been washed away.

The heavy rains transformed small creeks in Northern Oklahoma into raging torrents. Red Rock Creek, north of Red Rock, was sent far out of its banks and was lapping at the edge of the town.

Farmers in the lowlands of Southeastern Kansas were warned to move their families and live stock to higher ground before the swirling waters swept down. Homes in several towns were invaded by the water. Rainfall of near cloudburst proportions sent the rivers and creeks out of their banks yesterday.

FORT SCOTT HOMES INUNDATED

FORT SCOTT (Kan.) May 12. (AP)—More than 150 homes in North Fort Scott tonight are inundated by flood waters of the Marmaton River and Mill Creek following heavy rains which continue.

Mill Creek rose four feet in one hour, but tonight the flood waters are receding slowly. More than 100 refugees slept in the railroad depot.

No deaths have been reported.

BORIS AGAIN RUMORED TO WED ITALIAN

Engagement to Princess Giovanni Reported to Be Announced Wednesday

BUCHAREST (Rumania) May 12. (AP)—Reports from Sofia today were that despite official denials rumors persist that the engagement of King Boris of Bulgaria and Princess Giovanni of Italy will be announced Wednesday on the occasion of the anniversary of Bulgaria's independence from the Turks.

LONDON, May 12. (AP)—The Mail tomorrow will print a Geneva dispatch saying it has been learned that the engagement of King Boris with a member of the Saxe-Coburg and Gotha family will be announced shortly. The newspaper points out that Princess Sibylle, eldest daughter of the reigning Duke, is the most eligible. She was born in 1908. Her sister, Princess Caroline Mathilde, will be 17 years of age in June.

King Boris has become known as the bachelor King. He is now 35 and has reigned alone since 1918. The constitutional requirement that the King must be reared in the national church has apparently operated against the marriage of Boris with princesses with whom his name had been linked.

Canadians Take Five American Ships in Custody

OTTAWA (Ont.) May 12. (AP)—The Ministry of Fisheries today received advices that five United States salmon trolling vessels operating off the British Columbia coast had been taken into custody by a Canadian government patrol boat on charges of violating international fishing regulations.

W. A. Found, Deputy Minister of Fisheries, said he had been advised that the boats, which were picked up near Bella Coola, B. C., were taken to Prince Rupert, B. C., last night.

Mr. Found said that under the treaty of 1818, United States fishing boats may enter Canadian ports only for wood, water, shelter or repairs.

Reds Arrested in Vienna Clash

VIENNA, May 12. (AP)—Thirty Communists including the notorious leader, Karl Toman, were arrested today for attempts to throw marching columns of Fascist and Socialist demonstrators into confusion and for resisting the efforts of police. Vienna resembled a huge military camp with large bodies of police held in readiness for possible clashes but the sight of these preparations combined with a heavy downfall of rain dampened the ardor of the demonstrators.

Will Rogers Remarks:

PHILADELPHIA, May 12. [To the Editor of The Times:] As I paid for this joke I want to see it in the papers right. At Baltimore Friday in the big race I bet on four horses, all to win, place and show. Bluecoat was tipped to me by Gov. Ritchie who, I think, was working on commission.

One was called the Nut. Well, birds of a feather must back each other. I bet on Earle Sande's Hermitage because Sandy's my friend. Then there was a horse called Soul of Honor from Oklahoma. There's real humor for you. I had all these tickets in my outside coat pocket and some Republican Senator or Congressman pinched 'em. I discovered it just as they go to the post, so my only hope was to pray for 'em all to lose, and they did. They all four run last, so imagine that Republican scoundrel's embarrassment. The Lord was with us Democrats but not often.

Yours,

WILL ROGERS.

FRESH TOLL IN QUAKES

Persia Shaken Hourly Now

Death Total Reaches 3000; Burials Prevented by Lack of Funds

Fifty Villages Destroyed and Many More Reported Partly Razed

TEHERAN, May 12. (Exclusive) Persia's earthquake is continuing, heavy shocks being reported at hourly intervals today from the cities of Robat and Keighan, both in the province of Khorassan. The Governor of the province together with the president of the Persian Red Cross, who was sent to the desolated regions by the Shah, compute the loss of human life at about 3000.

Because of insufficient funds it is not possible to bury bodies of men and animals. It is reported that fifty villages have been destroyed and a much larger number partly razed.

There is a shortage of doctors and medicine to care for the sick and wounded. Also there is a scarcity of tents to shelter many homeless families. The drought is complicating the rescue work.

The soviet Red Cross has sent assistance by airplane, which includes nurses, doctors and medical supplies. Food is arriving by automobile from Russian Turkestan, but it is feared that this help, in addition to the $5000 gift from the American legation, will not be sufficient.

QUAKE BELIEVED IN ITALY RECORDED

BERLIN, May 12. (AP) — The Hohenheim Seismological Institute today recorded a strong earthquake at a distance of 260 miles, presumably in Northern Italy.

UNIVERSITY IN JUMBLE

Riot of Students Closes Doors

Des Moines School Without President or Faculty Even Janitors Out

Board Head Makes Escape; Woman Secretary Storm Center

DES MOINES, May 12. (AP) Nearly a hundred students of Des Moines University early today stormed the residence of Rev. Carl Gaeschew. Morris Rose, John F. Dempster and Frank Rose, all of Toronto, Can., had been sheltered there since the recent outbreak of feeling on the university campus.

Members of the student body, intent on wreaking vengeance for what they term "the Canadian espionage system" supposed to have been instituted by Miss Edith M. Rebman, secretary of the board of trustees, surprised Morris Rose and Dempster in front of the Gaeschew home.

The Canadians fled, the police were called, and John Lund and James Dunbar, students were arrested.

DES MOINES, May 12. (Exclusive)—Des Moines University, which has been heralded as a successful "venture of faith" by the fundamentalists of the Baptist Bible Union, has a distinct aura of bad eggs about it today.

Something in the way of evil spirits took possession of the student body last night and the young men who have been bathed in unadulterated old-fashioned theology for two years became as wild as the swine which ran over the cliff into the sea.

The result is a wrecked business office, records strewn around the room, furniture broken, heavy glass windows smashed and a college without a president or a faculty. Everything has been suspended until further notice.

JANITORS QUIT, TOO

Despite all this the sun rose as usual this morning and the eleven-acre campus was green and fragrant with the exception of the area near the main building, where yellow stains still cling to the walls. The janitors had considered themselves fired, too. The future of the university will be settled next Tuesday when the Baptist Bible Union meets in Buffalo.

Dr. Thomas T. Shields, president of the Union, president of the board of trustees of the university and the fountain head of the fundamentalist movement here and in Canada, left here late last night under police protection, followed by threatening students. He is to speak in Buffalo on Wednesday.

"They would have torn him limb from limb if they had found him last night," said Miss Edith M. Rebman, secretary-treasurer of the university and holder of a similar office in the Bible Union. She is a young woman of flashing black eyes, a Jeanne D'Arc philosopher. She would die rather than forsake her faith. She described the riot of last night sitting in the midst of the wreck.

"We were saved by a miracle," she said. "We were hiding in the washroom there, under the stairs, and they did not see us. There must have been hundreds and they were not all students. They threw rocks and came in here like madmen—'Get Shields, get Rebman,' they cried."

Miss Rebman would not have been surprised if they had all been struck dumb or something and her

(Continued on Page 2, Column 4)

CALLES RETURNS AS HERO

General Given Wild Mexico City Greeting When He Goes Home from War as Conqueror

MEXICO CITY, May 12. (AP)—Hailed as a conquering hero for putting down Mexico's latest revolution, Minister of War Plutarco Elias Calles returned to the capital today to the enthusiastic acclaim of 10,000 persons who stood in the hot summer sun at the Colonia Station for more than three hours to greet him.

The guiding genius of the Federal army in the two months' campaign required to stamp out the revolution returned to Mexico City at 11:45 a.m., almost the exact hour that the revolution broke out ten weeks ago. His return to the welcoming airs of several military bands, the affectionate Latin embraces of President Portes Gil and more than twenty-five Mexican generals, was in distinct contrast to his leaving the same station two months before when clouds of rebellion hovered over the republic and the government of which he had only recently relinquished direction.

GREETED WILDLY

At that time the former President's train slipped silently out of Colonia station, and it was not until he was nearing the war front the next day that the people of Mexico City learned that he had taken the field against those who would overthrow the government.

Gen. Calles stood smiling in the rear of an ordinary Pullman coach as his train backed into the station today and as soon as he stepped off he was caught in a tremendous crush of admirers. The first to greet him was President Portes Gil, who had waited on the station platform more than an hour for the general's arrival.

Gen. Calles and the President were pushed about and treated almost roughly by the enthusiastic crowd before they were surrounded by generals and literally shoved through train gates, rushed to the Presidential automobile and whisked off to Gen. Calles's home. There was no triumphant procession from the station, the former President and his successor being gone from sight before most people crowded through the train gates. Many of those who had been unable to get into the station platform missed the sight altogether.

GO TO HIS FAMILY

The Presidential car proceeded immediately to Gen. Calles's home at the foot of Chapultepec Hill where he moved following his retirement from the Presidential office last year and where he had lived in retirement until the outbreak of the revolution. At home he was greeted affectionately by his family which remained there while he was away at the front.

President Portes Gil left immediately for his Chapultepec residence. Gen. Calles posed briefly for photographers but refused to make a statement for publication, saying he was tired and wanted to be left alone with his family.

ISSUES BREWING FOR RACE IN 1930

Farm Relief and Tariff Give Congress Its Chance

Democratic Senate Control Feared as Possible

Republicans May Have Stiff Battle in 1932

WASHINGTON, May 12. (Exclusive)—Issues for the Congressional elections of 1930 are emerging from the controversies over farm relief and the tariff.

Inability of President Hoover to hold nominal Senate Republicans in line for his farm-relief program and the unusual success of the Democrats in solidifying their forces in the Senate promise to lead to further embarrassment for the administration.

Vulnerability of the new tariff bill to attacks from both within and without the majority party threatens serious trouble for the Senators and Representatives who come up for re-election next year.

Events of the brief period that Congress has been in session have filled administration leaders with gloomy forebodings that the disaffection within the Republican party may be so great as to enable the Democrats to gain control of the Senate and greatly reduce the Republican majority in the House in 1930. Such a situation would put the Democrats in a position for a formidable fight in the Presidential election of 1932.

FAIR TRIAL DESIRED

Friends of President Hoover had hoped that harmony in Republican ranks might be maintained during a period long enough to get a farm-relief bill and a tariff bill on the statute books and permit both to have a fair trial. If the two measures failed to work the Hoover forces were prepared to take the consequences.

As the situation now stands thirteen Republican Senators have by their votes in favor of the export-debenture scheme expressed the conviction that the Hoover farm-relief program is inadequate to relieve the farmer. Already passage of the farm bill has been delayed by the controversy and the political jockeying in prospect to keep the debenture provision in the final measure will mean further delay. Meanwhile a large wheat carryover from last year and a probable surplus from this year's crop have put the administration up against the necessity of demonstrating the effectiveness of its farm-relief program at an early date, if farmers are to be kept in line in the next elections.

To add to the difficulties caused by the farm-relief bill, the virtually unanimous disapproval of the new tariff bill by agricultural organizations and by members of Congress who are chiefly dependent upon the vote of farm constituencies has furnished a real cause for alarm in Republican councils.

One of the chief surprises has been that the Democrats have been able to forget their own differences and take advantage of the discord in the enemy's camp. They succeeded in presenting almost a solid front in favor of the export-debenture scheme in the Senate and it now looks as if they might adopt it as a party measure in coming campaigns. The Democrats never were very enthusiastic about the equalization fee of the old McNary-Haugen bill despite their espousal of it in the last campaign. The debenture plan promises to be a substitute for it.

As yet, there has been no test to determine whether the Democrats in the House are prepared to follow the leadership of the Senate Democrats in support of the debenture plan. Representative Garner, Democrat, of Texas, the House minority leader, is for it and proposes to line up the party in an effort to keep it in the farm-relief bill when it comes back to the House and, if successful in that, to force it into the tariff bill. Other minority members of the Ways and Means Committee are with him on the proposal.

UNITED FRONT SHOWN

Representative Aswell, Democrat, of Louisiana, and Representative Kincheloe, Democrat, of Kentucky, the two ranking minority members of the Committee on Agriculture, however, declared themselves opposed to the debenture scheme when the farm bill was in the House. Their position was taken before the Senate Democrats made the question a party issue.

The tariff discussions have shown a pronounced trend among the Democrats to modify the protectionist stand which the party took in the last campaign at the instance of Alfred E. Smith and John J. Raskob. While many of the Democrats favor protection for certain industries in their home States and for agriculture, they are not ready to line up for a complete tariff bill framed by Republicans.

Instead of attempting to prove to industry that they are for protection as they did in the last campaign, the Democrats in the next Congressional elections are likely to make opposition to what will be the Hawley-Smoot tariff law one of their main issues.

A limitation of debate on the farm bill becomes effective in the Senate tomorrow and its passage is expected either late tomorrow or Tuesday. Then will come the struggle between the Senate and House over whether the export-debenture provision remains in the bill.

Debate on the tariff bill will continue in the House with a prospect that within a few days some concessions on farm rates will be agreed upon, but without completely satisfying the agricultural interests.

BECK FATHER OF TWINS

LONDON, May 12.—The Daily Express announces that Mrs. J. M. Beck, wife of James Montgomery Beck, who is a son of the former United States Solicitor-General, gabe birth to a boy and a girl, twins, Saturday.

OLD PARTNERS RESUME PACT

Divorced Pair Who Lived Together Forty Years to Wed Again

ASTORIA (Or.) May 12. (AP) Mr. and Mrs. George Bann were "resuming an old partnership" today.

After forty years of married life Mr. and Mrs. Bann were divorced several years ago. Mrs. Bann remarried and became Mrs. Caroline Ivins.

Yesterday Bann, 69 years of age, and Mrs. Ivins, 65, applied for a marriage license. Mrs. Ivins divorced her second husband a year ago.

"We're resuming the old partnership," they told the County Clerk.

CUSTOMS LEAK PERILS NATION

Smugglers Pouring Liquor Right Through Ports

Narcotics, Diamonds Come in Illegal Flood

Drug Barrier Proves Weak; Planes Aid Rings

BY ARTHUR SEARS HENNING

WASHINGTON, May 12. (Exclusive)—Smuggling of liquor, narcotics, diamonds and other jewelry, and luxuries of small bulk, has reached such gigantic proportions, it was learned today, that government officials are at their wits' end in dealing with the problem.

It is not unlikely that a Congressional investigation will be precipitated by disclosures of the extent to which the customs laws are being evaded in importations at the principal ports of the United States, particularly that of New York City.

Millions of dollars' worth of liquor and narcotic drugs are pouring through the ports of the country every week, and right through the customs houses at that.

DIAMOND SMUGGLING

Prosperous America is buying 80 per cent of the world's output of diamonds today, but is paying duty on only about half of them. For every diamond on which duty is paid another is smuggled. Last year approximately $50,000,000 worth of unset diamonds were imported lawfully. The duty collected aggregated $9,000,000. Customs experts estimate that the government was cheated of another $9,000,000 on gems smuggled in.

The smuggling of liquor in enormous shipments has become a notorious scandal in the customs service. The heads of prohibition enforcement and of the Coast Guard boast of the suppression of "Rum Row," the name bestowed upon the rum-running ships that once hovered off our coasts plying their trade with bootleggers ashore. But more liquor than Rum Row ever handled is now coming in right across the docks of the large ports.

These importations of Scotch whisky, French champagne and other foreign liquors are being brought over in large cargo steamers and taken off the docks by the truckload under cover of night. The consignments arrive unbilled and unmanifested but through the operation of an elaborate organization of bootleggers ashore and smugglers aboard ship, they fall into the hands awaiting them.

CALLED MERCHANDISE

Some liquor is smuggled through secreted ingeniously in various kinds of containers and passed as legitimate merchandise on which duty is paid.

This is the favorite method of smuggling large quantities of narcotic drugs. So extensive is the entry of narcotics in this manner that the vigilance of the customs officers in searching ships and persons for "snow" has become a joke. For every $1000 worth of narcotics seized it is estimated that $1,000,000 worth gets through.

This is the way it is done. A consignment of 100 boxes of brushes from Holland, for example, arrives at the customhouse and is claimed by the consignee. The customs inspectors do not open and search every one of the 100 boxes. Under the rule they select at random one out of every ten for examination and if these pass inspection all are passed. One of the boxes contains the contraband drug. If the customs employee is a party to the conspiracy he is advised of the markings on that box and will designate any box but that for inspection. Thus the consignee eventually gets his dope.

Far more frequently, however, the smuggling is accomplished without the connivance of customs employees. The consignment of brushes arrives at New York for delivery to a consignee in Philadelphia, for example. The consignment at the instance of the consignee is marked for "immediate transport without appraisal at port of delivery." That means that it is to be sent to Philadelphia for examination and appraisal. The consignment is turned over to a bonded trucking concern for transportation to Philadelphia.

BOXES SWITCHED

The truck on its way to Philadelphia customhouse is driven into a warehouse, where one of the boxes of brushes is taken from the truck and replaced by a box of brushes identically marked, which has been saved from a previous shipment. The box containing $1,000,000 worth of narcotics or more has thus found its way into the hands of the smuggler. The truck goes on to Philadelphia and the 100 boxes of brushes, in which the consignee is now but mildly interested, are examined, passed, appraised and delivered.

Smuggling by this subterfuge is effected sometimes with, but frequently without, the connivance of the truck driver. Sometimes the substitution of the containers is made by a following car, while the truckman is at lunch.

In some cases no attempt at a substitution is made. The precious box is simply "lost" off the truck by an obliging driver. This, of course, arouses suspicion at the custom house of destination and an investigation ensues. The bonded trucking company is held responsible for the loss of the box and is compelled to reimburse the consignee for the value of the article plus the duty thereon.

PLANE PROBLEM

The airplane is beginning to offer another problem to the customs house administration. Smugglers are discovering how easy it is to bring in contraband by air transport, particularly in sparsely settled parts of the country. Some large shipments of liquor have been slipped over the line by this means. Just now the government is wrestling with the problem of the extensive smuggling of Chinese and Japanese into the country by airplane from Mexico and Canada.

Airplanes entering the country are required to land at specified airports but the smugglers contrive to make a previous landing, if reporting at all at the regular airports.

"Forced down by engine trouble," is the customary excuse, if an explanation is demanded.

STUDENTS' RIOT CLOSES SCHOOL

Des Moines University Now in State of Chaos

Board Head Takes Train as Police Guard

Fraternities Given Blame for Upheaval

(Continued from First Page)

only satisfaction now is the vision of their repentance. They must come on bended knees to her. She is undaunted.

The students were milling about the campus today, the young men in sane and sheepish mood with red roses in their Sunday coats, worrying about their credits and what would happen to them now.

"We have a right to this institution and this position," said Max Schimpf, New York insurance man and vice-president of the Bible Union, who helped Miss Rebman straighten up desks and chairs.

There are more than 400 students enrolled in the science, art, business and professional courses here, and they are in doubt and turmoil today. Most of them are in sympathy with the forty members of the faculty who have been suspended, and many of the faculty are said to be out of spirit with the trustees. It is safe to predict that the Bible Union will make a clean sweep of all modernists.

Dr. H. C. Wayman, president of the university, does not know where he stands or what he will do, except that he will "obey the orders of the trustees."

Late last night this letter was delivered to Dr. Wayman:

"As president of the board of trustees of Des Moines University, I write to advise you that the board this evening has ordered the suspension of all classes and lectures in the university until further notice from the trustee board. While under police protection, I write to request you to see that this order is executed to the letter.

"By order of the board of trustees.

[Signed]

"THOMAS T. SHIELDS, president."

Another resolution was adopted as follows:

"In view of the present situation in the university and without intending any reflection upon any member of the faculty or of the office staff, or upon any other employee of the university hereinafter referred to; and expressly for the purpose of enabling the trustee board to reorganize the entire university as may seem wise, be it hereby resolved, that the position of president of the university, the position of every member of the faculty, the position of every member of the office staff and the position of every other employee of the university be hereby declared vacant as of June 4 and that any member of the faculty who desires reappointment to his or her respective position in the university be, and is hereby requested, to file his or her application for such re-election or reappointment with the secretary of the board of trustees, Miss Edith M. Rebman, at the university, within ten days from this date."

SOME LOOSE TALK

There was another matter attended to by the trustees, a secondary matter which had a good deal to do with inflaming the student body. This was the investigation of charges of immorality on the part of Dr. Shields and Miss Rebman. There had been a lot of loose talk about the campus, and, according to one of the trustees, this had been traced to a member of the board who was out of sympathy with the fundamentalist movement.

The board called witnesses, traced down these stories and declared that "We take pleasure in declaring to the world that said officers have emerged from the recent furnace of absolutely baseless and malicious criticism, without even a smell of fire."

Minor Stephens, James H. Sperry and Dr. F. E. Foulk were the three trustees who signed the call for this investigation.

The board also adopted a resolution "agreeing with the efforts of the secretary-treasurer (Miss Rebman) to keep this institution in agreement with the declared principles for which the university stands."

Another brand which fed the flames of the revolt was the presence in the university of four Canadian students, who came down with the new regime and who were reported to be acting as spies for Miss Rebman against faculty members. Canadians were highly unpopular on the campus last night and the four students have disappeared. All those in the riot wore American flags in their buttonholes.

PLEA TO STUDENTS

Miss Rebman and Mr. Schimpf late tonight issued a statement calling on the students to show that a diploma from the school means more to them than "rotten eggs and broken glass."

Miss Rebman added "that the board hopes the proposed complete reorganization of the institution will make possible a new and greater Des Moines University and one more in keeping with the ideals and convictions of its constituency."

Dean Arthur E. Bennett of the college of education of Des Moines University, tonight said, "the reports that the dispute between funamentalism and modernism was the basis of the trouble at the university are absolutely untrue. Dean Bennett, one of seven professors whom Dr. Shields asked President Wayman to discharge, declared the meeting of the board Friday was called "to discuss the relations of Dr. Shields and Miss Rebman."

The Saturday session, he said, was called to consider the employment of new teachers for next year. Dr. Shields presided at this session, he said.

At that time Bennett said, "some Canadian students of the university rose and sang God Save the King. The feeling crept through the school that these Canadians didn't like our country and our flag."

CONSPIRACY BLAMED AS SHIELDS REACHES TORONTO

TORONTO (Ont.) May 12. (AP)—Dr. T. T. Shields, on arrival here late tonight, said, "A wide conspiracy" laid with "devilish ingenuity" caused factional trouble at Des Moines University, where he is president of the board of trustees.

Dr. Shields was met at the station by his wife and several hundred members of Jarvis Street Baptist Church, of which he is pastor. The crowd cheered and applauded.

"At the present moment I haven't any other thought but that we will continue with the reorganization of the university," Dr. Shields said.

He indicated that he will make a public statement at a meeting in Jarvis Street Baptist Church here tomorrow night and that the whole matter will be threshed out before convention of the Baptist Bible Union of North America, opening at Buffalo next Tuesday.

The decision of the convention, he said, will largely decide future action toward the university.

When questioned with regard to the trouble at the university Dr. Shields expressed deep regret. He said he was amazed at the fury of the mob that stormed the building where the board of trustees was assembled. "They were bent on murder," he said.

He blamed the trouble on dissatisfaction of long-standing in some quarters of the university. The university, he said, was a modernistic institution until the reorganization. A faction in the university resented changes which had been made, "and these have been our enemies ever since. This trouble was accentuated by resentment among a section of the students over orders abolishing fraternities and sororities."

Dr. Shields was in California a week ago, he said, when he received a telegram indicating that trouble, which had been brewing for some time, had come to a head. Certain rumors touching the personal integrity of himself and the secretary had come to the ears of three members of the board of trustees. These members "quite properly," and as provided by the constitution of the university, called a meeting of the board of trustees to investigate the rumors. Dr Shields returned from California to attend.

The rumors had been the subject, Dr. Shields continued, of the fullest investigation. Certain students testified and members of the faculty were called. The result was a resolution completely exonerating the secretary and himself.

HOOVER HALTS SENATE FEUD

(Continued from First Page)

and other rumors that an all-summer recess is in contemplation. Those advocating the long recess declare it will serve the purpose of permitting a cooling off in the majority party ranks in the Senate which were split wide open in the bitter fight over Mr. Hoover's farm program.

It is the hope of Senate leaders to dispose of the farm bill tomorrow or Tuesday and send it to the House for an adjustment of differences revolving chiefly around the export debenture provision which is not in the House bill but which the Senate voted into the measure over the objection of the President.

CENSUS NEXT ON PROGRAM

With the farm bill out of the way, the Senate will take up the combined measure for authorization of the 1930 census. Another stiff fight is in prospect there and when that is out of the way, the Senate will be called upon to pass its judgment as to the reliability of Andrew Mellon as Secretary of the Treasury in view of his stock holdings.

A new subject of controversy promises to get started tomorrow before the Senate Judiciary Committee when it begins consideration of the resolution of Senator King, Democrat, of Utah, proposing an inquiry into the right of Presidents to withhold the public lands from oil operations.

Meanwhile, the Senate Interstate Commerce Committee will resume its hearings Wednesday on the bill of Senator Couzens, Republican, of Michigan, for a Federal Communications Commission.

FLEET TO LEAVE NEW YORK

NEW YORK, May 12. (Exclusive) After adding what paymaster's clerks hastily computed at more than $1,000,000 to the gross income of New York, the ten-day visit here of the scouting fleet will end shortly after noon tomorrow.

MACHINE DOOMS BOGUS COINS

New Device Broadcasts "Kick" on Receipt of "Wooden Money"

NEW YORK, May 12. (AP)—There rang out in Times Square today the death knell of the "plugged nickel" and other forms of "wooden money."

In a drug store in that district was installed the first automatic bogus coin detector, a machine that not only detects but tells all about it in a loud voice.

The first "robot" slug detective was attached to an automatic change maker but is adaptable to any slot machine. If a bad coin, even though of proper size and weight, is dropped in the slot, it is deflected from the course of good coins by an electric magnet and a loud mechanical voice admonishes "please use good coins only."

BRAINS POOLED IN GERM FIGHT

Seventeen Institutions Join Tuberculosis War

New Chemical-Research Technique Evolved

Timothy Bacillus Used as Laboratory Control

WASHINGTON, May 12. (AP)—Some of the accomplishments of the first great mobilization of science in a fight against tuberculosis under the National Tuberculosis Association were revealed today by Dr. Kendall Emerson, managing director of the association. These results have a revolutionary effect upon the methods of attacking disease germs.

Seventeen American institutions have pooled their research brains and facilities in a national drive to eradicate tuberculosis.

Through development of a synthetic fluid in which the microbes flourish, a technique has been evolved for discovering by chemical analysis all the substances of which the germs are made—their proteins, fats and sugars and how these are built.

AIM OF SEARCH

The aim is to isolate the specific poison and then to find an antidote. Whatever is accomplished is expected to throw new light on the other germ diseases that still are uncontrolled.

This pooled research is sponsored by the National Tuberculosis Association through a special committee on research. Institutions participating include the universities of Pennsylvania, Yale, Chicago, Vanderbilt, Cornell, Wisconsin, Nebraska, Johns Hopkins, California and Cincinnati.

TIMOTHY GERM

A harmless bacillus which lives on timothy hay and is named the timothy bacillus has become an timothy organism has been adopted by the scientists as the laboratory "control." A control in laboratory parlance is a subject so similar to the one under test that it may be used for comparison with the human tubercle bacillus. The timothy germ will produce disease in no known animal. Its value is the guidance it may afford in the search for the all-important factor that is lacking in it but present in the disease-producing germ.

Other germs, all harmful, belonging to the same family as the timothy bacillus, are those that cause leprosy and bone and bird tuberculosis.

Former French Premier to Give Up Mayor's Seat

LYONS (France) May 12. (AP)—Edouard Herriot, former Premier of France, announced tonight he will relinquish his office as Mayor of Lyons, his radical Unionists having failed to procure a majority in the City Council at today's municipal election.

He has held the office almost uncontested for twenty-one years but opposition of the Socialists finally brought his defeat. The election was a run-off, or second round, necessitated by failure of the first poll last Sunday to determine membership of the Council.

ARMY AVIATOR KILLED IN FALL

(Continued from First Page)

Rockwell Field, Cal., arrived at Muskogee late today after an overnight stop on their way to Dayton, O., where they will take part in air corps maneuvers.

The planes, under the command of Maj. Carl Spatz, skipper of the Question Mark in its record endurance flight, came here from Fort Sill, Okla., and will leave Hat Box Field early tomorrow.

EVERY MORNING IN THE YEAR **Los Angeles Times** DAILY FOUNDED DEC. 4, 1881

The Times Building, First and Broadway. Phone MEtropolitan 9700.

90c per month DELIVERED BY CARRIER Single Copies, Daily 3 Cents Sundays, 10 Cents

By mail to Postal Zones 1 to 4, including California, Arizona, Nevada, Utah. Yearly $12.00; Monthly, $1.00; in Zone 5, including Colorado, Idaho, Montana, New Mexico, Oregon, Washington. Yearly $14.00 Monthly, $1.50; in Zones 6, 7 and 8, balance of States, Canada and Mexico. Yearly $18.00; Monthly, $1.50. POSTAGE PREPAID. Entered as second-class matter Dec 4, 1881, at the Postoffice at Los Angeles, Cal. under the Act of March 3, 1879.

MONDAY MORNING, MAY 13, 1929. VOL. XLVIII. NO. 161

MANILA FRAUDS INVOLVE ELEVEN

More May be Linked With Extensive Graft

Acting Governor-General to Fix Penalties

Another Inquiry Expected to Start Today

(Copyright, 1929, by the Chicago Tribune)

MANILA (P. I.) May 12. (Exclusive)—Eleven or more persons definitely have been involved in graft in the Bureau of Commerce and Industry, involving possibly several millions of dollars, it has been reported officially to acting Gov.-Gen. Eugene Gilmore, with specific losses of $44,500 mentioned. Complete reorganization has been asked, with the lease of railway and repair shops to private industry recommended.

The text is withheld pending the Governor-General's action, but the blame has been shifted from master minds to others, including the director and vice-director. Penalties are left to the discretion of the Governor-General. The dismissal of the Secretary of Commerce and Industry and eight other dismissals appear certain.

An inquiry by a special committee to show the extent of the irregularities of the Bureau of Posts will begin Tuesday. The amount may reach several millions, though the absence of Director Topacio in London, who is under charges, may prevent a complete inquiry.

Another scandal is reported involving the Vintar irrigation system in Ilocos Norte Province in which $1,000,000, it is charged, already has been wasted.

Acting Gov.-Gen. Gilmore also asks an investigation of the penal farm in Palawan Province relating to the conduct of Supt. Ninta concerning the plot to develop about 100,000 acres with convict labor for private sale in public lots at the huge profit of insiders.

Plague Balks Visit of Duke

LONDON, May 12. (AP)—An Exchange Telegraph dispatch from Tokio says the discovery of plague-infected rats at both Osaka and Kobe led to the abandonement of plans of the Duke of Gloucester to visit these cities.

The Duke went to Japan ten days ago to present Emperor Hirohito with the Order of the Garter, England's highest order of knighthood.

ODD FELLOWS GATHER FOR STATE SESSIONS

SAN FRANCISCO, May 12. (Exclusive)—Five thousand delegates from all sections of California will assemble here Tuesday for the seventy-seventh State convention of the Independent Order of Odd Fellows and affiliated organizations, including the Rebekah Assembly and the Amos. Several contingents arrived today and other delegations will arrive tomorrow.

PULITZER WINNERS NAMED

Authors, Reporters, Newspapers and Others Get Awards for Best Productions of Year

NEW YORK, May 12. (AP)—The annual Pulitzer prizes in journalism and letters were announced today by trustees of Columbia University. The journalism prizes were won by persons or newspapers in Chicago, Norfolk, St. Louis and New York City.

In the field of letters Julia Peterkin's "Scarlet Sister Mary" was adjudged the best American novel of the year; Elmer L. Rice's "Street Scene," the original American play best representing the educational value and power of the stage; Fred Albert Shannon's "The Organization and Administration of the Union Army, 1861-1865," the best book on the history of the United States; Burton J. Hendrick's "The Earlier Life and Letters of Walter H. Page," the best American biography teaching patriotic and unselfish services to the people, and Stephen Vincent Benet's "John Brown's Body," the best volume of verse by an American. All the awards in letters carry prizes of $1000 except that for history, which carries a prize of $2000.

The largest journalism prize of $1000, for the best example of reporter's work during the year, is awarded to Paul Y. Anderson of the St. Louis Post-Dispatch for work which resulted in revealing the disposition of Liberty bonds distributed by the Continental Trading Company in connection with naval oil leases.

Paul Scott Mowrer of the Chicago Daily News is awarded the $500 prize for the best correspondence Jaffe of the Norfolk Virginian-Pilot the $500 prize for the best editorial, which was entitled "An Unspeakable Act of Savagery" and was one of a series of lynching.

Rollin Kirby of the New York World gets the $500 prize for the best cartoon, a picture entitled "Tammany," and the New York Evening World is given a $500 gold medal for the most disinterested and meritorious public service. The medal was awarded for the paper's campaign to correct evils in the administration of justice, including the fight to curb "ambulance chasing," support of the "fence" bill and measures to simplify procedure, prevent perjury and eliminate politics from municipal courts.

Honorable mention is given the Brooklyn Daily Eagle for its campaign against "ambulance chasing," which supplemented that of the Evening World, to the Chicago Tribune for work in connection with the primary election; and to the St. Paul Dispatch and Pioneer Press for its campaign for conservation of forests.

Traveling scholarships with a value of $1800 each to enable them to spend a year in Europe were awarded to the following graduates of the school of journalism at Columbia: Helen P. Fairbanks of New York; Prescott Freese Dennett of Bangor, Me., and Will Cramer Weng of Terre Haute, Ind. Alternates are Wayne William Parrish of Decatur, Ill., Herbert Anderson Yocom of Arcata, Cal., and Josephine Russell of New York.

A $1500 scholarship for European study was awarded to Carl Brick as the most talented and deserving student of music in America, and a like scholarship to Herbert Sanborn, who was certified by the National Academy of Design as the most promising and deserving art student in the country.

MORE HELP PROMISED FRUIT MEN

Laboratory Facilities for War on Pests Will be Extended in July

WASHINGTON, May 12. (Exclusive)—Fruit growers in the great apple section of the Columbia River Valley have benefited greatly through investigations carried on in the State of Washington during the last fifteen years by the United States Department of Agriculture. This work had to do with the control of fruit diseases and fruit pests and the solution of various handling and storage problems.

Up to this time adequate laboratory facilities have been lacking, but beginning July 1, next, three laboratories of three different units in the department—two of the bureau of plant industry and the other of the bureau of chemistry and soils—will be housed with the State inspection laboratory in a building now being constructed by county authorities at Wenatchee, Wash.

Dr. W. W. Skinner, acting chief of the division of chemical and technological research, bureau of chemistry and soils, who recently returned to Washington, D. C., after inspecting the work of his division in the Northwest, reports that more than 20,000 carloads of apples have been shipped out of the fruit section around Wenatchee during the past year.

Senior Class Hears Sermon

SAN FRANCISCO, May 12. (Exclusive)—Before an audience this afternoon that filled the spacious Greek Theater at the University of California, 1500 members of the senior class listened to the baccalaureate sermon addressed to them by Dr. Willsie M. Martin, pastor of the Hobart Methodist Episcopal Church of Los Angeles, and a graduate of the university with the class of 1900.

The custom of wearing caps and gowns by the graduating class was omitted this year by vote of the students, lessening by that degree the color attending the annual ceremonies.

Arizona Fire Under Control

NOGALES (Ariz.) May 12. (AP)—A bulletin issued by A. S. Wingo, chief forest ranger of this district, said the fire which raged four days in the mountains here was brought under control today.

High humidity and a change of wind aided the small army of fire-fighters to bring the blaze under control after it had laid waste to 15,000 acres of timber and grazing lands. Wingo described the fire as the "most destructive on record in this section of Arizona."

JAPANESE TO BE NEW HEAD OF COUNCIL

Inouye, Prominent Bank *Official, Succeeds Wilbur on Pacific Institute*

NEW YORK, May 12. (Exclusive) To fill out the unexpired period of Dr. Ray Lyman Wilbur's term of office as chairman of the Pacific Council of the Institute of Pacific Relations Junnosuke Inouye, until recently governor of the Bank of Japan and one of the leading financial figures in the Orient, has been chosen, it was announced today from the headquarters of the American Council of the Institute here.

Mr. Inouye has been first vice-chairman of the Pacific Council and also is head of the entire Japanese group in the institute. The Pacific Council is composed of a chief representative each from Australia, China, Canada, Great Britain, Japan, New Zealand, United States and Hawaii.

Since the institute is unofficial, Dr. Wilbur resigned when made Secretary of the Interior. In his letter of resignation to J. Merle Davis, general secretary of the organization at its headquarters in Honolulu, Dr. Wilbur said: "I certainly do this with a good deal of reluctance, since I have had one of the most unique and satisfactory experiences of my life in connection with the institute."

The next international meeting of this body will be held in Kyoto, Japan, October 28 to November 9, next.

Twelve Slayers Request Parole

SAN FRANCISCO, May 12. (Exclusive)—Twelve first-degree murderers have applied to the State Prison Board for parole, according to the May calendar. A total of sixty-three prisoners held at San Quentin have asked for parole. The board also will, during its present session, fix the sentences of 161 prisoners sentenced to indeterminate terms.

Among the sixty-three applicants for parole are Edward (K. O.) Kruvosky, member of the notorious Howard-street gang led by Edward (Spud) Murphy, who is serving a sentence of fifty years for a statutory offense, and James W. Gough, serving ten years for his connection with the Goellett oil swindle in Oakland.

AGAINST QUACKS

ESSEN, May 12. (Exclusive)—In addition to the great Ruhr gardening show, to be held in Essen from July 1 to October 12, there will also be a unique "exhibition against quackery and swindling curative methods." This is designed to put the people on their guard against treatment of diseases by incompetents and dishonest "nature healers."

YOUNG SIGNS SIX AUTO MEASURES

Bills Touching on Liability In Traffic Now Laws

Operators' Irresponsibility Passe In California

Revocation of Drunk-Drivers' Licenses Provided

SACRAMENTO, May 12. (AP)—Six bills touching on the operation of motor vehicles and liability of operators and chauffeurs for deaths, injuries or damages, were signed by Gov. Young today. Three other measures dealing with the same subject were vetoed.

The bills signed were:

Assembly Bill No. 593, Edgar Levey et al, requiring that motor-vehicle operators or owners give proof of ability to respond in damage suits, such proof to be given when application is made for driver's licenses. Operators and chauffeurs will be required to respond to such damage limits as $5000 for the death or injury to one person in an accident, $10,000 for death or injury to two or more persons in a single accident, or $1000 for property damages.

Assembly Bill No. 592, Levey et al, making it a misdemeanor to erase or alter from an operator's or chauffeur's license any indorsement made by a court or the motor-vehicle division. Also providing that upon conviction for driving while intoxicated, the driver must have his license suspended by the court for six months if the crime constitutes a misdemeanor and for one year if a felony.

REVOCATION OF LICENSE

Assembly Bill No. 595, Levey et al, holds the State and its political subdivisions responsible for the negligent operation of motor vehicles by their agents.

Assembly Bill No. 596, Levey et al, provides the statute upon which Assembly Bill No. 593 is based, relative to liability limits.

Assembly Bill No. 600, Levey et al, makes it a misdemeanor for anyone to drive a motor vehicle during the period his license has been revoked by reason of failure to pay any court judgment or for violation of a Motor Vehicle Act provision. Penalty for violation of this act, would be a fine of $1000, imprisonment in the County Jail for one year, or both.

Assembly Bill No. 981, Harry P. Morrison, exempts drivers of fire or police department vehicles from personal liability for damages resulting from operation of such vehicles.

THREE BILLS VETOED

The three measures vetoed were:

Assembly Bill No. 590, Levey et al, designed principally to create a traffic and safety bureau within the division of motor vehicles for the study and control of traffic. The Governor declared that enactment of this measure would weaken provisions contained in Senate Bill No. 714, by Senator A. H. Breed, and that the changes proposed in Levey's bill were not of such vital importance as to warrant the change.

Assembly Bill No. 594, Levey et al, requiring that application for original registration of motor vehicles should be accompanied by a statement as to whether the vehicles are covered by insurance, and the amount. The Governor said he felt the value of data gathered by such an act was largely destroyed by the "original registration" provision.

Assembly Bill No. 597, Levey et al, relating to application for licenses.

Week-End Trips

—watch the Resort, Hotel and Travel page of the Los Angeles Times for the most complete listing of week-end trip suggestions.

BULGARS REVIVE HISTORIC GLORY

Thousandth Year of Simeon's Reign Celebrated

Boris Heads Pilgrimage to Ancient Capital

Army Parades in Brilliant New Uniforms

PRESLAV (Bulgaria) May 12. (AP) Bulgaria began six days of celebrations today in this historic town on the occasion of the thousandth anniversary of the reign of King Simeon the Great, the country's mighty ruler of that period.

Headed by King Boris, the entire Cabinet, church dignitaries, members of Parliament and hundreds of thousands of patriotic Bulgarians pilgrimaged from Sofia today to Preslav, which ten centuries ago formed the capitol of the vast Bulgarian empire extending from the Black Sea to the Adriatic. The celebrations began this morning under a blazing sun, with civilian processions and military parades and a great national thanksgiving service in which the King was a conspicuous figure.

After high mass the King laid the corner-stone of the new Cathedral of Saints Cyril and Mthod, Bulgaria's patron saints, to whom the country owes her culture and present Cyrilic alphabet.

The church services were conducted in the purest orthodox Byzantine ritual, Archbishop Stefan, head of the Bulgarian National Church, was an impressive figure in his jewelled robes, diamond-studded miter and gem-covered pastoral staff. The King was attired in a brilliant gold-embroidered blue uniform of the commander-in-chief of the Bulgarian armies.

Following the church services and corner-stone laying the King rode in state through the streets of the ancient capitol, which was lavishly decorated with flags and flowers. Portraits of King Simeon the Great and lithographs of Boris were everywhere in evidence. While the local fortresses thundered the royal salute of 101 guns, the entire military garrisons of Varna, Shumen, Roustchouk and other cities marched in magnificent new uniforms past the royal reviewing stand, where the young King took the salute. The troops were showered with flowers thrown on them and in their path by the populace.

A unique feature of the ceremonies was a huge open-air feast given by the state to 5000 Bulgarian patriots at which King Boris presided. In an address the monarch stressed the glory and achievements of his predecessor's reign and exhorted his subjects to perpetuate the precious heritage handed down by Simeon.

RURAL SCHOOL'S KNELL SOUNDED

Federal Educator Proposes Revamped System

County About Right Size for District, He Says

California Finds Methods Due for Revision

WASHINGTON, May 12. (Exclusive)—Dr. William John Cooper of California, recently appointed head of the United States Bureau of Education of the Department of the Interior, believes that the little red school house, wherever a substitute can be provided, should join the old oaken bucket in the limbo of the past. He delivers his magnum opus on this subject in the current issue of School Life, published by the department, in which he writes some specifications for schools that should and should not exist.

"We need a unit of administration much larger," he says, "than that served by the one-teacher school. The area of administration should be large enough to support a complete school unit, elementary and secondary. If the area is very sparsely populated lodging and boarding at the high school may be required as well as good transportation facilities. Enough elementary schools should be in the area to warrant employing at least one trained supervisor.

"To offer such educational opportunities without undue hardship on the taxpayer a district of large area is obviously needed. In some States such a unit probably exists in the county. If so, the preparation of a law is simple, although political influence will doubtless oppose its passage.

"If, however, the county area is very large or county lines exist primarily for defining jurisdiction of courts, or possess mainly historical significance, new units must be established. This unit, I believe, should be a real community unit and its center should be the place where adults shop, go to church, attend judge, etc. To accomplish such reorganization I recommend a comprehensive survey of an entire State and the establishment of a commission with power to carry out the survey recommendations.

"We need a new plan of school finance. Ability to support governmental agencies and especially schools is no longer adequately measured by the general property tax. This appears to call for a large unit—probably a State unit, if just and fair taxes are to be levied. The law which levies the tax must, of course, provide the machinery for handling and apportioning the funds.

"We need a new system of distributing State funds. It fright well be inferred from what has been said above that any system which antedated the year 1900 or the end of the World War would be unlikely to allot school moneys justly. Several States have given this problem attention and are now experimenting with new plans.

"I think that no State should enact into its law a statute after that of another State until careful study has indicated how the principles involved will affect its schools. I want to warn against distributing money with no regard to reorganization. A private business which fails to adapt itself to new conditions goes into bakruptcy.

"This, of course, cannot happen to such a quasi-municipal corporation as a school district. Nevertheless, I believe it is bad public policy to bolster up an educational organization which was developed to meet needs no longer existing and whose officials insist on maintaining the status quo rather than creating new organizations to meet new needs."

TEACHER TRAINING FLAYED

Instruction of Average Educator is Seen as Something "to Shudder At"

WASHINGTON, May 12. (AP)—It has been asserted that George Washington was killed by his doctors. They did the best they knew in a day when people were bled for pneumonia.

Some day we shall look back upon the present inadequate training among teachers with something of a shudder as we now contemplate the fate of Washington at the hands of his well-meaning physicians, declares Joy Elmer Morgan, prominent educational editor.

A person who does well with meager training would do world's better with generous training.

The man in the street often thinks of education as drill in the petty accuracies of certain school studies. He is willing to employ as teacher any one who can keep order and conduct this drill.

If he happens to be a member of a school board he is willing to hire a cheap teacher to replace one with more training. Every such act is a crime against childhood. Is not a child's spirit as valuable as his body? Are not good habits of mental life as valuable as the good health which doctors are trained to insure?

all they have for their children. They will make the most grueling sacrifices, during college years they will do without necessities to dress their children like kings and queens.

But when it comes to employing well-trained teachers during the epochal early childhood years, when the very foundations are being laid in the character values, they will strain at a few dollars.

Live communities now appreciate good teachers and are glad to pay salaries which will attract fine spirits, keen minds and good hearts to the schoolrooms, and into the civic life of the community. In the end the schools get what they pay for. It is of the utmost importance that every community have a fair share of gifted teachers.

A few dollars saved on a teacher's salary may mean thousands of dollars lost later on in the failure of young life that has not been given a fair start.

GOLDEN GRAIN TURNS TO BRASS

Millions of Bushels Cram Canada's Elevators

Ships Bring Huge Shipments But Find No Buyers

Montreal Harbor Smothered Under Avalanche

MONTREAL, May 12.—Thirteen million bushels of golden grain cram the terminal elevators here to bursting waiting for buyers who do not come.

Seventy-six Great Lakes steamers lie in the docks and basins loaded with 7,000,000 bushels they cannot unload.

Thirty or more ships are steaming down the inland waterways with thousands of added bushels of the precious cargo. The transfer elevators at Port Colborne are plugged beyond help with grain which has no place to go.

Grain exporters in Canada are helplessly waiting for what may come with thousands of dollars trickling through their fingers as prices drop.

Montreal harbor is smothered under an avalanche of wheat, oats and other grains but mostly wheat.

Nobody in Montreal seems to know how much wheat the pools have in storage in vessels en route and at the head of the lakes. It runs into huge figures and the price is steadily dropping. Ten cents a bushel has disappeared from its value within the last few days and the end is not in sight. Officials of the pool are said to be meeting in Winnipeg this week to consider the situation. A senior official is said to have been called from England.

Canada is in a difficult position. Grain men say no great aid or artificial stimulus can help the situation. It will have to work out itself.

Plan Starts to Bare Ruins in Lake Constance

CARLSRUHE, May 12. (Exclusive)—The low water of the last winter disclosed extensive remains of ancient lake dwellings in the Uberling Lake, near Sipplingen, and also further remains in Lake Constance. These are now to be excavated by means of caissons through which some 600 square yards of the lake's bottom can be laid bare by pumping out the water. The same plan will also be followed in the whole district of these lacustrine primitives in both the German and Swiss parts of Lake Constance.

NEW ELECTRICAL USHER TO SPOT VACANT SEATS

CINCINNATI, May 12. (Exclusive)—An invention announced today aims to do the work of ushers in theaters and other auditoriums and to eliminate the groping in the dark for seats.

The invention consists of a panel in the foyer of the theater which shows by means of electrically lighted numbers the location of all vacant seats. When the theater opens for admittance to patrons a master switch is turned on and the numbers of all seats on the foyer panel show lights. As each seat is occupied the light of its number goes out.

As an additional help, on the floor in the aisle at the end of each row are a series of electrically lighted numbers, in which the lights go out as the seats become occupied.

The inventor is Albert C. Carter, 40 years of age, of Norwood. He has filed an application with the United States Patent Office.

...T MEETING ...N FINAL WEEK

...man Hinges on Two ...ndate Points

...ance of Conditions by Germany First

...ion of Reparations Second Question

...ON, May 12. (AP)—Today ush-...the fourth week of the ...of international experts ...of German reparations ...general opinion in the con-...ce was that whatever ...would be the final ...

...conference hinges on two ...points. The first is ...of the German conditions to ...of Chairman Owen D. ...will be accepted by the Al-...which at present ...is whether the ...can agree on a dis-...themselves of the ...on a smaller ...than had hoped.

...TO REPORT

...in these two re-...will be set forth in a report ...which, which will be ...at a plenary session on ...Dr. Hjalmar Schacht, ...of the German experts, spent ...conferring with lead-...statesmen of his country, ...their support for ...resolution. It was now ...that the main feature of the German reservations is a stipulation of Germany's right to demand revision of annuities at the end of ten or fifteen years. Germany feels she should benefit from any revision by the United States of debt-funding agreements with the creditors of Germany.

Perhaps sharing in the belief that the conference was nearing its end, a friendly expert who desires to remain anonymous, today reviewed the work during the past thirteen weeks of Owen D. Young, the American chairman who has not been spared rather bitter critism by the French press during the past week.

CREDIT GIVEN YOUNG

It appeared from his summary that the American, in his thankless role of chairman, had frequently given new impetus to the halting machinery of the conference during the past three months. Both sides had appealed to him for suggestions of a way out of the impasses into which the experts fell from time to time.

There are many among the impartial experts who believe that if the conference succeeds Mr. Young deserves great credit, but that if it fails it will not be his fault.

SCHACHT SHIFTS BURDEN TO INDUSTRIALISTS

ESSEN (Germany) May 12. (AP)—Some friends of Dr. Hjalmar Schacht consider his hurried visit here from Paris over the week-end as a stroke of genius in shifting responsibility for Germany's further course on the reparations negotiations to the industrialists of the Ruhr Valley and the Rhineland.

The purpose of his trip was interpreted as nothing less than an attempt to have directors of the Krupp and Thyssen interests and other captains of industry to agree to swallow whatever final concession he may deem essential and unavoidable at Paris to prevent disbanding of the experts' conference without results.

It was understood that Dr. Schacht, supported by his fellow-expert Dr. Voegler, laid before some twenty of the leading industrialists the consequences to industry and business if the discount rate is further raised, which he represented as inevitable if no agreement is reached at Paris.

ECLIPSE BACKS EINSTEIN VIEW

Theory of Relativity Gets New Confirmation

Test of Sun Ray Deviation Met With Exactitude

Friend Cables Professor from Far-Off Sumatra

[Copyright, 1929, the New York Times.]

BERLIN, May 12. (Exclusive)—The successful observation of the sun's eclipse at Sumatra constitutes an enhanced confirmation of the theory of relativity, which, however, has been tested several times before, Prof. Albert Einstein said here.

The famous physicist, sitting in his remote studio, just had received the good news from Prof. Freudlich, leader of the German expedition to Sumatra and director of the Einstein tower at Potsdam, who cabled that the long-expected test of the so-called Einstein effect—deviation of sun rays—could be accomplished this time in an exact experimental manner.

BERLIN'S AUTOS INCREASE

BERLIN, May 12. (Exclusive)—March added 3364 motor vehicles to the number in Greater Berlin, bringing the total up to 85,840. But the Berliners have not yet acquired the habit of speedily discarding old cars for later models: only 800 exchanged their former licenses for licenses for new autos.

JERSEY MAYOR STILL HOUNDED

Crusader Against Hague No Longer Egged

Questions Take Place of Hen Fruit and Vegetables

Firebrand Burkitt Thrives on Persecution

[Copyright, 1929, by the North American Newspaper Alliance.]

JERSEY CITY (N. J.) May 12. (Exclusive)—From a truck on a cobbled street near the waterfront of this town across the river from New York, James A. Burkitt throws the meeting open to the citizens of Jersey City.

"All right," cries this firebrand, who, through his defiance of Mayor Hague, a national figure in Democratic politics, is becoming a national figure himself. "I'm ready, fire away."

Immediately the huskies in a crowd of thousands proceed to lay down a barrage. It used to consist of eggs, onions, cabbages, tomatoes, bananas and other fruits in season, which spattered the sign "Jeff" in red letters behind Burkitt, and also made him the dry cleaner's favorite, but now only questions fly.

The citizens have decided that it is a waste of vegetables to throw them at this man, who seems bent on making Frank Hague stop being Mayor after sixteen years straight.

"Jeff, ya big bum," comes the first question, from a longshoreman with a red sweater and a gashed ear, "where was you in the war?"

"Down here in the shipyard," is Burkitt's reply. "I had a wife and two children, and the government said my services were valuable at home. That's why I didn't join the army. I pounded 10,000 rivets in ten days, and had 600 men and twenty-six bosses under me."

"You're a liar."

GENE TUNNEY POMPADOUR

Burkitt's frame of six-feet-two stiffens, his hand turns to fist. Steely eyes gleam below a Gene Tunney pompadour that's also a lovely nest for eggs, shelled or open.

An instant like that, and then his trap-like jaw relaxes in a grin.

"Aw, be original," he bellows. "Go on back and get another drink and bring me one."

"Why did you leave Alabama?"

"Because the United States Steel Corporation sent me here in 1916."

A shrill woman's voice pierces the hoarse shouts of men.

"Does your wife go to work?"

"Yes, my wife works, and what's more she lent me $600 to help carry on this fight against Hague and to unseat him as boss of New Jersey, as well as Mayor."

That reply gets no approval from this crowd. Dock wives haven't gone modern yet. They work at home, hard, but if they go out to work while husbands have jobs, then the husbands lose caste.

"Well, you ought to be ashamed," cry the women, and the men growl.

"All right," says Burkitt, "but I say my wife's a hero too."

"What do you work at, Jeff?"

"WORKING FOR YOU"

"I'm working for you, but may be you haven't got brains enough to know it. I get $65 a week from the Nonpartisan League for making this fight. That's all. It comes out of street collections like the one we just took up. But what if I'm lying? Does that make this an asphalt street?"

This counter-query from Burkitt gives a hint of the peculiar state of mind in Jersey City in the wind-up of a campaign in which Hague, powerful boss of his State, and Democratic National Committeeman, is running for Mayor again, after four straight terms of four years each.

Burkitt's neither boss nor candidate, and the league he founded is only one of fifty-six organizations opposing Hague. Why pick on him, Burkitt, with "insults, hen fruit and forgotten bananas," as Burkitt boasts?

Jersey City is curious, that's why. Hague is old stuff here. He gets $8000 a year and occupies two luxurious floors of a millionaire's apartment-house. Everybody knows that. He is said to possess a chateau in France and invest his money in Ireland. Nearly everybody has heard that.

Burkitt, on the other hand, is a riddle unsolved. His explanation that he is a "Jeffersonian Democrat" gets him the nickname of "Jeff," but doesn't classify him otherwise. Not with this electorate.

TAKES PUNISHMENT

Out on bail, with only an appeal between him and ninety days in jail, he continues the tactics that got him that. He's been knocked down and walked on in the State Capitol and yanked out of Hague's presence in City Hall by a police chief who called him a "black-livered cur."

The citizens whom he insists upon "helping" overturn his car and tar his wind shield and beat him up repeatedly, yet after fifteen arrests and twenty beatings he comes back for more. He has lost his job as real estate salesman, and his life is threatened daily, but he still keeps at it. What for?

"Well," says he, "at the start I got made because taxes were so high that it was hard to sell real estate. I studied taxes all over the country and found that it was worse here than any place. I blame it on Hague and want to get him out."

A little while back, Burkitt was considered Hague's probable opponent as a candidate. How seriously Burkitt took this may be gathered from his plans. He announced that he would hand his resignation to a committee, including friends and foes, whom he named. At the end of a year the committee would vote on his administration. If they disapproved he would get out.

That candidacy fizzled, but Burkitt's ardor is unquenched. This son of an army captain, with two Baptist ministers as grandfathers, is having the time of his life. Barking for the "Streets of Cairo" at the Jamestown Exposition was fun, but razzing the cops on the streets of Jersey City beats it all hollow.

WAR ON RATS

MOSCOW, May 11. (AP)—The health department has organized a drive with gas, tar, poison and other chemical weapons against the 3,000,000 rats in the city.

MYSTERY CLOAKS FENG YU-HSIANG

Remains Aloof Awaiting Outcome of Chaos

Fate of Rival Factions is Doubtful as Result

China Feels Effects of His Moral Reforms

SHANGHAI (China) May 12. (AP) Among the crowd of China's war lords and politicians, most of whom differ from one another just as Tweedledum differs from Tweedledee, Feng Yu-Hsiang, the mystery man, stands picturesquely alone with his eccentric reforms, his personal "crankiness" and his undetermined political allegiance.

The fate of China's rival factions and the relative strength of northern and southern leaders might be more easily prophesied if Feng would openly adhere to one or the other, but he keeps inscrutably aloof, waiting for the truth, or perhaps, for the winner to emerge from the confusion of contest.

He was once famous as the "Christian General" and among Chinese Christians the simplicity of his life and his constant concern for the welfare of the people are believed to be intimately related to his religion. Miraculous and legendary halos have been drawn around some of his acts. Nevertheless, there is as much mysterious uncertainty about Feng's religion as there is about his politics. His baptism and interest in Bible teaching are facts, but generally accepted rumors declare that he has recently made a public renunciation of the "foreigners' religion" and the marshal himself neither confirmed nor denied the report.

UNUSUAL MAN

Beyond all doubt, in the life and work of this unusual man, there is much simplicity and selflessness. More interesting still, Feng's puritanism has not stopped with himself; all with whom he comes in contact must share it. That has not increased his popularity in all quarters. On the occasion of his first visit to Nanking, the national capital, his coming was preceded by a moral crusade instituted by the Mayor. Gambling was forbidden, opium smokers were hunted down with renewed zeal and sing-song houses were closed.

Arrived in the capital, Feng called on the ministers of the Nationalist government. He made his calls riding, not in a motor car, as is the custom, but in a truck sitting beside the chauffeur with two or three military guards behind. He received visitors only from 5 to 7 in the morning and had a straw shelter constructed inside the gateway to his house where all could wait their turn. By granting interviews until 7 o'clock, the marshal relaxed his usual rigid rule of seeing newspaper men only at 5 a.m. Even then, he caused some disturbance in the habits of foreign correspondents.

Feng is an enthusiastic follower of Dr. Sun Yat-Sen. Of Sun's three principles, the one on which the general places most emphasis is that concerned with the livelihood of the people. He maintains that officials are the servants of the people and have no right to enrich themselves while there is poverty in the country. Due to his influence the hopes of higher officers in the Nationalist army for increases in salary the first of this year were dashed. He proposed that the pay of the higher officers be reduced and that of the lower officers and soldiers be raised.

SALARIES REDUCED

In Honan, one of the provinces which Feng controls, all official salaries, civil and military, irrespective of rank, were at one time leveled to $10 a month. An appeal against this state of affairs was answered by the governor with a summons to a public gathering attended by the dissatisfied office holders and a troop of soldiers in full equipment. Feng himself presided at the meeting. First the protesting magistrates were invited to state their case. Then the Provincial Treasurer gave an exposition of his budget, showing clearly that all available public resources were far from adequate for necessary public works and reforms. Then Feng addressed the soldiers, praising their bravery, patriotism and sacrifices. "What," he asked them, "is your monthly wage for hardships so cheerfully endured?"

"Three dollars!" they shouted in unison.

"And how many months is this in arrears?"

"Four," volleyed the soldiers.

"Ah. That is just what has happened to my own salary," concluded the general. Official salaries remained unchanged thereafter uncomplained about."

Six hours of sleep in twenty-four, four at night and two more in the middle of the day, are all that Feng allows himself and the members of his staff. The rest of the time he spends in work. He dresses in a common soldier's uniform or in coolie clothes, never wearing the beautiful silks and satins usual among upper-class Chinese.

As a reformer, Feng's work began with his own army. Smoking, gambling and drinking are forbidden and severe punishments are meted out, not for the acts, but for disobedience to orders. The punishments sometimes appear disproportionately drastic. An officer has been put in prison for five years with a beating of 400 blows for smoking one cigar or for being caught at playing Majong one night.

SILVER BARRAGE ENDS CHINA WAR

Rich City of Canton Buys Off Kwangsi Attackers

Populace Calmed and Orgy of Plundering Averted

Large Monthly Sum to Be Paid to Conquerors

CANTON (China) May 12. (AP)—The Kwangsi armies which advanced on this rich commercial city from three sides have been bought off.

The Cantonese military authorities today announced that an armistice has been arranged and the general plundering and confiscation which would have been a consequence of capture seem to have been averted. The panic of the populace, who already had been under fire, is measurably lessened.

Although details of the settlement were not revealed, it appears to have been another instance of where silver coin was substituted for lead bullets in Chinese warfare. The Kwangsi leaders virtually dictated the terms, for the positions their armies occupied had made capture of the city a foregone conclusion.

It is understood that the Kwangtung government agreed to pay $570,000 Mexican monthly for an indefinite period, to supply additional military supplies and also a large body of troops for patrol duties subject to the command of the Kwangsi clique.

It also is reported that the Cantonese agreed to allow the Kwangsi leaders to resume their asserted opium trade down the West River which the Cantonese recently interrupted by confiscating opium shipments through the city.

Another reported demand which is understood to have been granted was the removal of the Civil Governor of Kwangtung and the chiefs of the Cantonese army and navy. The advance of the Kwangsi soldiers was halted and political differences between the two provinces appear to be at an end, although for how long is another question. The Central Bank of Canton has reopened and its notes rose in value to within 75 per cent of par.

OWL'S GRIP FIRM

BEDFORD (Ind.) May 12. (Exclusive)—Charles Pearce, farmer, set a trap for an owl raiding his chickens. It worked, but when Pearce's bulldog tried to badger the owl its beak sank so firmly through the dog's nose that Pearce was forced to use a pair of pliers to release him. The owl had a wing spread of four feet ten inches.

CANADA'S ARMADA DOUBLED

Dominion's Two-Vessel Navy Soon to Have Two More Ships of Modern Construction

(Copyright, 1929, by Star Newspaper Service)

OTTAWA (Ont.) May 13. (Exclusive)——Canada's navy, now limited to a couple of destroyers and a few mine-sweepers, is due to be practically doubled by 1931 when two new destroyers are to be delivered.

The new destroyers, of the Amazon class, are now under construction at the Thornycroft ship works, Southampton, Eng.

A novel feature of the new war dogs is that they are designed to withstand the rigors of frequent changes in climatic conditions, as they will find in their patrol of the vast Canadian shore line on both oceans. In the past it has been found that the extremes of climate "sweat" the hulls of ships in both summer and winter.

The two ships, which are of the latest type, are the first war vessels to be ordered and built as such by the Canadian government. They have four 4.7 inch guns, two anti-aircraft weapons and two triple 21-inch torpedo tubes. They are 320 feet long, with a speed of 35 knots and will carry 150 officers and men. The contract was awarded for $3,350,000.

The new vessels will take the place of the Patriot and Patrician, which were discarded just over a year ago. The latter two, together with the light cruiser Aurora, were presented to Canada by Britain after the war. The Aurora, which bore on her hull marks of German shells from the battle of the Dogger Banks, was retired several years before the Patriot and Patrician.

The present active fighting ships are the destroyers Champlain and Vancouver.

The subject of the "Canadian Navy," has frequently provided a subject for somewhat bitter discussion. In some quarters the view is taken that Canada should turn her whole naval contributions into the British navy, which in turn would serve as her sole protection in times of stress. There are many, however, who like the idea of a separate force, small though that may be.

For four years prior to the war the subject assumed first-rate proportions in public discussion.

The building of the new destroyers cannot be said to involve any real change in the naval policy of the Dominion. Whatever else they do they will supply a good many youngsters with a first-hand taste of the sea.

---

for man to travel through the region in question, and he laid out and logged the Marcy or California Trail to the Pacific Coast through West Texas and which was considerably traveled for some years.

As a result of this exploration, when in 1856-57 the question came up in Congress of the establishment of a mail stage line to the Pacific Coast, there was a question as to route—whether to run over the mountains through Colorado or by the southern route. Marcy said he was familiar with all the routes and the latter was the best.

A string of United States Army forts through West Texas was established in the early 'fifties as a result of Marcy's exploration.

When the contract was finally let for the southern route to Butterfield and his associates in 1857, they required a year in which to get ready, go over the route, build stage stands and prepare for water.

In September, 1858, the first stages started from St. Louis, Mo., and San Francisco, Cal., the two termini of the Butterfield Overland Mail Route. The newspapers all over the country were full of it. A reporter of the New York Herald made the first trip from the East over the route.

The blazing of the Marcy Trail through West Texas and its establishment of the fact that it was practicable to build a railroad through that region was the first step toward the development of West Texas.

Marcy's report that people could live in West Texas and that its soil was capable of sustaining a farming population went far toward proving the desirability of making the Gladsden Purchase so that a railroad could be built on the southern route to the Pacific, which would be free from the mountains, Crane said. He added that if anything of a historical nature is to be celebrated or commemorated in Texas that then certainly the blazing of the Marcy Trail through West Texas and the establishment of the Butterfield Overland Mail Route should be included.

EDITORIAL COMMENT STIRS LEGISLATORS

BUENOS AIRES, May 12. (Exclusive)—The caustic newspaper comment upon the Argentine legislators' "pettifogging action" in refusing to take up their Congressional duties finally forced the Chamber of Deputies to face the serious situation.

A minority session in the Lower House decided to request the aid of the police to enforce the attendance of recalcitrant Deputies at a session to be held Monday.

RAIL EXTENSION PLAN APPROVED

Klamath Organization Goes on Record

Vote Taken at Request of Northern Pacific

Witnesses Will Be Sent to Commission Hearing

KLAMATH FALLS (Or.) May 12. (Exclusive)—The Klamath County Chamber of Commerce, by a vote of 183 to 56, has indorsed the proposed connection of the Great Northern and Western Pacific railways and will send witnesses to the Interstate Commerce Commission hearing to be held in San Francisco this fall to urge the granting of the certificate of public convenience and necessity.

The Klamath County Chamber of Commerce during the last few weeks has been addressed by President Paul Shoup of the Southern Pacific, President Harry M. Adams of the Western Pacific and Vice-President L. C. Gilman of the Great Northern.

SUBMITTED TO VOTE

Both the Southern Pacific and the Great Northern-Western Pacific asked the Klamath county organization to go on record. The directors of the organization submitted the matter to the membership, with the result that it voiced approval of indorsing the Great Northern and Western Pacific by a vote of 183 to 56.

The Klamath chamber is the second important organization within the past few weeks to enter actively into the campaign for extension of the Great Northern into California. The Spokane Chamber of Commerce recently was granted permission by the Interstate Commerce Commission to intervene in the case, supporting the Great Northern and Western Pacific.

EXTEND LINE

The Great Northern proposes to extend its line eighty miles southward from its present terminus at Klamath Falls to Lookout, Modoc county. The Western Pacific will construct a line 120 miles northward from near Paxton on its main line to Lookout to meet the Great Northern.

These 200 miles of construction will unite the 8800 miles of the Great Northern system with the Western Pacific and, through the Western Pacific, will connect the Great Northern with the Santa Fe, with which through freight and passenger rates have been established to points in Southern California, Arizona and New Mexico.

Thus by the construction of only 200 miles of new track a great new competitive rail route will be established extending from Mexico to Canada and through the connections of the affected lines will redraft the entire transportation map of the West.

MYSTERY PLAYS

EISENACH, May 12. (Exclusive) Visitors to Eisenach in July and August will have an opportunity to see one of the "mystery plays" so popular in the Middle Ages. The ancient Eisenach play, "The Play of the Ten Virgins," will be given in the old Dominican Monastery. It dates from 1322.

San Mateo Row in School Ends

SAN FRANCISCO, May 12. (Exclusive)—With peace restored after a rebellion that shook San Mateo, students of the San Mateo High School will return to their classes tomorrow and James E. Spalding, football coach, and George S. Reed, physical director, will go on their ways to find new jobs.

To make sure no trouble will develop when the school bell rings tomorrow the school's "walkout committee" will be on the ground early to urge pupils to go quietly to their classes.

PONY WHICH MADE LONG TREK TO BE TAKEN HOME

SUPERIOR (Wis.) May 12. (Exclusive)—The cow pony which carried 14-year-old Boyd Jones from his Gallup (N. M.) home to this city last summer with an invitation to President Collidge to attend a tribal ceremony in the southern State is to see its old home once more. Manson Jones, father of the youth, has arrived here with a flivver and trailer with which he hopes to transport the animal to New Mexico.

The pony has been kept alive by charitably inclined persons here after New Mexico ventures to restore it to its home State had gone awry. It had once been proposed that Boy Scouts between here and New Mexico ride the pony in relays to its home. A local radio station also appealed for funds to pay the animal's freight but received only enough to buy its fodder. Young Jones, safe at home, suggested that the pony be cast adrift to make its own way to the family corral. The idea was protested by humane organizations.

Eisenach Choir to Tour America

EISENACH, May 12. (Exclusive) The "Luther Kurrende" of Eisenach, a choir along the lines of the famous Dayton Westminster Choir, which is now touring Europe, is making plans for a concert trip through America next winter under the leadership of Conductor Kaiser. Various American Church organizations have declared their willingness to help finance the trip. This choir carries on the traditions of the ancient "Kurrende," formerly wandering mendicant singers of religious songs.

COASTAL RADIO WAVES SHIFTED

Reallocation Affects 3000 Ships and Stations

Changes Coincident With Engineer Meeting

Far-Reaching Action Results of Long Study

[Copyright, 1929, by the North American Newspaper Alliance]

WASHINGTON, May 12. (Exclusive)—A sweeping reallocation of wave lengths, affecting the operation of 3000 American ship and coastal radio stations, has been ordered into effect by the Federal Radio Commission almost coincidentally with the convening of the annual meeting in Washington of the Institute of Radio Engineers. Since many of the technicians now here for the Institute of Radio Engineers' convention are affiliated with maritime wireless interests, the commission's order is attracting considerable attention among the delegates.

The Institute of Radio Engineers' convention opens tomorrow, the 13th inst., with 300 radio engineers attending, and will continue through Wednesday. The opening session will be devoted to a symposium on technical problems of radio regulation and gives considerable attention to the broadcasting situation.

ACTION FAR-REACHING

The maritime reallocation is regarded as the most far-reaching action taken by the Federal Radio Commission since the broadcasting reallocation of last November. Just as nearly all broadcasting stations had to change wave lengths to conform to the reallocation, so all American ship and shore stations on the ocean and Great Lakes must shift their high and low frequency calling and working channels.

The changes are effective immediately. They primarily affect the stations of the Radio Marine Corporation of America, using fifty-eight channels; Mackay Radio Telegraph Company, using twenty-four; Tropical Radio Telegraph Company, using twenty-two; other companies, using eighteen, and ships, using thirty. Ten new frequencies are also assigned to shore stations owned by American press interests for working ships at sea. Seven new ship-calling frequencies are designated.

The marine reallocation is the result of long study by the commission's engineers specializing on the long and short waves. It is wholly agreeable to the interests affected, who were first consulted on the proposed shifts. The redistribution is made up in conformity with the International Radio Telegraph convention signed at Washington in 1927. It pertains only to the mobile bands designated by that treaty.

INLAND WAVE DIFFERENT

This reallocation is not to be confused with the continental short-wave allocations for point-to-point communication within the United States. A different band of radio waves, or different part of the spectrum, is employed for inland service. It is in connection with the continental short waves that the commission has called another short-wave hearing to be held in Washington, Wednesday, the 22nd inst.

Although practically all of these channels have been assigned, the commission will again hear the applications of the Radio Corporation of America, the Mackay Radio and Telegraph Company, the Intercity Radio Telegraph Company and the Wireless Telegraph and Communications Company. All propose to establish intercity telegraph systems like the one already projected by the Universal Wireless Communications Company, if waves can be obtained from the commission. The Universal last December obtained a grant of forty channels for its proposed nation-wide system.

PERRIS HAS CLOSE CALL FROM FIRE

Flames Sweeping Over 2000 Acres Peril Town But Fighters Save Day

PERRIS, May 12. (Exclusive)—Flames menaced this town this afternoon when they raced down from the Perris Hills two miles from here and laid waste to approximately 2000 acres.

The fire was placed under control tonight after a crew of more than fifty men waged a nine-hour fight against it.

The home of Ed Talbot was threatened when a stiff breeze whipped the flames toward his ranch, but a crew of workers stemmed the fire in that direction and corraled it with hastily constructed fire breaks.

It was reported here that some of the land burned over was planted to grain, but J. M. Malcolm of the local police force denied this. He said that the flames, however, extensively damaged the Parris watershed.

Witnesses state that two automobile loads of hunters left the scene of the fire's start shortly before flames were seen leaping through the heavy brush.

County Fire Warden Fred Baird took charge of the attack on the flames. He was assisted by Deputy Wardens Charles Van Fleet, Ed Nelander and George Cummins.

At a late hour tonight a force of fire fighters still was patroling the burned area to guard against a possible outbreak of the first bush fire of the season in this locality.

Only One Caller Visits Sinclair

WASHINGTON, May 12. (AP)—Although today was visiting day for Harry F. Sinclair, only one caller, a man who gave his name as John Hary, of New York, took advantage of the privilege accorded the oil man at the District Jail.

Sinclair refused to see newspaper men.

MRS. TUNNEY ON WAY TO RECOVERY

Noted German Specialist Tells of Operation for Appendicitis

[Copyright, 1929, by New York Times]

BERLIN, May 12. (Exclusive)—Mrs. James Joseph (Gene) Tunney is on her way to complete recovery after her operation for appendicitis, according to Prof. Arthur Wold Mayer, who returned from the Island of Brioni, in the Adriatic, tonight.

Mrs. Tunney, who had been ill for several days, suddenly began to suffer from chills on Sunday morning, April 28, and had a temperature of 104 deg. Dr. Otto Lenz, official physician at Brioni, consulted with Prof. Fritz Meyer, expert on internal disease, who was vacationing at Brioni, and his diagnosis was "ulcerating appendix."

It was a question of life or death, but fortunately Prof. Arthur Wold Mayer, the first to become world famous through his embolic operations on the lungs, was at hand, and the operation was decided upon immediately. Since any transportation of the patient was impossible, it was necessary for the instruments to be brought to the villa rented by Mr. Tunney for his honeymoon.

During the operation Tunney is said to have wept unceasingly and when he learned that it had been performed successfully he shed tears of joy and generally behaved like a big boy. The surgeon remained at Brioni twelve more days to observe the patient, who recovered rapidly. During her convalescence, George Bernard Shaw, who was staying at Brioni, called daily at the Tunney home, and was present at a farewell dinner given in honor of the famous surgeon.

AIR CHIEF VISITOR AT SAN DIEGO

Secretary Davison Flies There to Inspect Site; Will See Navy Practice

SAN DIEGO, May 12. (AP)—Visiting San Diego to inspect a new site offered the government for establishment of its army air depot, F. Trubee Davison, assistant Secretary of War for Aviation, arrived at Rockwell Field from Tucson by airplane today and in the afternoon inspected the proposed site in the lower bay region.

Secretary Davison was accompanied by Col. D. L. Stone of the general staff and Maj. D. C. Emmons, aviation aides. The Fokker transport plane in which the Secretary made the trip across the continent was piloted by Lieut. Lester J. Maitland, one of the first two men to fly to Hawaii.

Secretary Davison expressed himself as well pleased with the way in which the air program is being carried out. He said the Army now has 1200 planes of the 1800 authorized under the five-year program approved by Congress and is working toward the completion of the program, which will give the Army Air Corps 1650 officers and 15,000 enlisted men.

Admiral Ashley H. Robertson extended the army representative an invitation to witness the battle fleet force practice and Mr. Davison promptly accepted. He will fly to one of the airplane carriers Tuesday morning and view the combined air and sea-power exhibitions, either from the deck of the carrier or from one of the planes attached to the carrier.

Angeleno One of Five Killed in Bus Crash

MONROE (Mich.) May 12. (AP)—Four passengers were killed almost instantly, another died from injuries and ten others are in a hospital here as the result of a bus-truck collision five miles south of here today. The bus was bound from Todelo to Detroit.

The dead were: Frank Cinderich, 21 years of age, of Trenton, Mich.; H. Whaterman, 40, Chicago; Mrs. Emma Maurettua, 66, Los Angeles. An unidentified man about 42, who had a Grand Hotel of Cleveland card in his pocket, and an unidentified girl about 16.

Unfortunates to Wear Badges

SAN FRANCISCO, May 12. (AP)—Badges for blind persons, or those otherwise handicapped, have been approved by the Police Commission of San Francisco.

The Northern Federation of Civic Organizations announced that, at the request of the federation, the commission has agreed to permit the wearing of these badges. The wearers will be entitled to assistance by policemen in crossing streets.

It also was pointed out the badge will be a signal to motorists to yield to the wearer in traffic.

Foes Blame Drys for Monster Loss

WASHINGTON, May 12. (AP)—Prohibition was declared today in a statement by the Association Against the Prohibition Amendment to be costing the country $936,000,000 a year.

Of this total, the association attributes $900,000,000 to the loss of Federal and local revenue which would have been received through taxes on the manufacture and sale of intoxicating liquors had the prohibition amendment not been adopted, and $36,000,000 to the cost of enforcing the dry statutes.

MOB KILLS NEGRO SLAVER

MACON (Miss.) May 12. (AP)—Steve Jenkins, 65 years of age, negro, was shot to death by a mob near here last night after he had stabbed and killed Fred McCrayber 35, a planter.

MEXICO LIGHTS ETERNAL TORCH

President Revives Ancient Aztec Ceremony

Perpetual Fire Symbolizes Departed Heroes

Permanent Guard of Honor Inaugurated

[Copyright, 1929, by the Chicago Tribune]

MEXICO CITY, May 12. (Exclusive)—Provisional President Emilio Portes Gil today inaugurated a ceremony dating back to the days when the Aztecs were the arbiters of Mexico.

On the Grand Paso de la Reforma, a monument of independence, is a landmark standing out prominently over the other edifices of the city. Underneath the extensive base of the monument in the circular park are buried the heroes and the notable men of the Mexican republic.

GUARD OF HONOR

To honor these, Provisional President Portes Gil today inaugurated a "perpetual guard of honor," on which the Provisional President himself, accompanied by the president of the Supreme Court, the president of the permanent commission of Congress, and the head of the Federal district first stood guard for a quarter of an hour. The Provisional President lit the "perpetual light," symbolizing the glory of the departed and the homage of the Mexican nation.

For thousands of years the Aztecs and the nations preceding them in the valley of Mexico kept them alight perpetually burning on the summit of the temple of the fire god, the father of all gods and men. The light is the symbol of God Himself and eternity.

HILL OF THE STAR

In their homes the Aztecs kept burning a light in memory of their recent dead. Some nine miles south of Mexico City is still a low mountain called "The Hill of the Star" because on it was kept constantly burning a fire in honor of the fire god. All the fires throughout Aztec Mexico were lit from this sacred altar fire alone.

Again today Mexico ceremoniously lit the sacred fire to its heroes and dead with the assistance of the notables of the government, educational, cultural and labor societies. Each day throughout the week the guard at the tomb of the heroes will be composed of notable people.

So sacred was Aztec fire considered, the Aztecs feared that the end of the world would come if the fire was not successfully relighted by the priests in the ancient manner at the end of each Aztec century.

MEXICO MAY PROTEST TO WASHINGTON

Application of Box Bill Stirs Executives Against United States Regulation

MEXICO CITY, May 12. (AP)—The newspaper El Universal today says that the Secretary of the Interior and Foreign Affairs plans within a few days to study a proposal of protesting to the United States government against asserted retroactive application of the Box bill as affecting Mexicans living in the United States.

Complaints are said to have been brought to the attention of the Mexican government that Mexicans resident in the United States for years have been arrested, deported and lost their property because they could not show they had had legal entrance to the United States.

The newspaper asserts that 100,000 Mexicans are in danger of being ousted from the United States. It points out that the United States protested in 1926 against retroactivity of the Mexican oil and land laws.

Suicide Fails Octogenarian

MILWAUKEE, May 12. (Exclusive)—Suicide seemed the easiest way out for 81-year-old Peter Kleser, after his life's savings of $8000 had been stolen from him while en route here from California.

So he bought a razor and hammer and took the street car to Washington Park. He slashed his throat and wrists, then battered his head with the hammer.

But death wouldn't come, and somehow he traversed the five miles back to the business section where his plight was discovered by a policeman. Doctors at Emergency Hospital say he will recover.

Ocean-Flight Record Sought

NEW YORK, May 12.—Within ten days, three French flyers in a huge yellow monoplane will take off from Roosevelt Field, L. I., and attempt to reach Paris in thirty hours, which would better the record flight of Col. Charles A. Lindbergh by nearly three hours.

The fast schedule which the flyers have set for themselves was made known tonight, when two of the airmen, Armeno Lotti, Jr., and Jean Assolant, arrived here and were greeted by their comrade, Rene Lafevre.

Lindbergh and Mother on Visit

ENGLEWOOD (N. J.) May 12. (AP) Col. Charles A. Lindbergh was accompanied by his mother, Mrs. Evangeline Lindbergh, to the home of his fiancee, Miss Anne Morrow, today.

Wearing a red carnation in honor of Mother's Day, the colonel and his mother arrived early in the afternoon at the Morrow estate, where they were dinner guests.

CROWDS SEE FIERY SHIP BURN TO SEA

Lumber-Laden Vessel in Tow Abandoned as Flames Refuse to be Quenched

VICTORIA (B. C.) May 12. (AP)—Wrapped in a sheet of flames and smoke the motorship Boobyalla was towed by the Salvage King from Rosebank Cove, Esquimault, into the Strait of Juan De Fuca late today and abandoned to the uncontrollable fire.

Hundreds of spectators gathered at Beacon Hill Park tonight to watch the ship as it burned fiercely off Brotchie Ledge, her fuel tanks threatening to explode at any moment.

When her crew failed to control the fire after it broke out early yesterday they were taken off by the Salvage King and the flaming craft towed into the cove and beached. Repeated attempts to scuttle her succeeded only in fanning the flames, which ate their way into the upper decks through the night.

Some of the shingles in her holds were lightered to a scow as she blazed, but most of her $100,000 cargo was but fuel for the fire. The Boobyalla, owned by the Pacific Steamship Company, was valued at $300,000. She was engaged in coastwise trade.

Twenty members of her crew and Mrs. Harold T. Brewer, wife of the first mate, who was aboard when the fire broke out in her engine rooms, were taken to Seattle tonight. Officers of the ship remained and watched their charge being destroyed by the flames.

Car-Train Crash Fatal to Three

CANTON (O.) May 12. (AP)—Three members of a family were killed and three others were critically injured in a collision between their automobile and a passenger train today.

The dead are Louis Gary Moses, his wife, Ruth, and their daughter, Mary Agnes Moses, 5 years of age, all of Massillon.

BRUSH FIRE RAGES UP MOUNT DIABLO SLOPE

OAKLAND, May 12. (AP)—The first grass and brush fire of the season on Mt. Diablo is burning upward on the north slope tonight. The flames are visible for many miles and have attracted thousands of motorists on their way home from week-end trips.

FARM BUREAU'S TRAVELS END

Ranchers Complete Tour of Southland

Study Ideas Used by Other Agriculturists

Learn Much About Prices and Production

BAKERSFIELD, May 12.—Agricultural club work; economic studies, particularly forecasting price trends and work at the Riverside experimental station were all highlights of the traveling Farm Bureau conference sponsored by the extension service of the State university, L. W. Taylor, farm adviser, reported here today after completing the tour through the southern half of the State.

"A thing which impressed me particularly," he said, "was the fact that we have the opportunity in this county to assist in supplying Los Angeles county with some of the 20,000 cows which it imports annually from outside of the State."

One stop made by the conference was to study experiments which are showing conclusively that too much cultivation is a poor agricultural practice and that cultivation is often overdone.

The farmers of the State are taking a fairly general interest in the economic work of forecasting price trends, Mr. Taylor said, and quoted H. R. Wellman and L. W. Fluharty of the State university, who said that the proper use of farm cost accounting will serve not only to guide the individual agriculturist in the management of his farm at a profit, but that in a time of crisis it may be used to convince bankers and financiers that the basis of a panic is lacking.

"There is no legal or economic law which forces the consumers to buy all of the farm products in the State at prices profitable to all those who raise them," Mr. Wellman was quoted.

"Facts bearing upon the future economic conditions of our principal farm products are of the utmost importance to the farmers. While these studies are still in their infancy sufficient advance has been made in the four years since they were inaugurated to determine the probable trends of production of different crops during the next few years."

CARNAHANS IN ACCIDENT

LAKEPORT, May 12. (AP)—Lieut.-Gov. H. L. Carnahan and Mrs. Carnahan received a shaking up near here today when their automobile skidded in loose gravel on the Lakeport-Ukiah highway and went into a ditch.

WOES OF JAPAN TOLD TRAVELER

"Times" Representative Gets Intensive Lesson

Nipponese Logic Confounds Nordic Attitude

Carnegie Tourists Affront Oriental Etiquette

BY FRED HOGUE

Dr. Hogue, a member of The Times editorial staff, is one of a group of American editors now making a four-month trip to the Orient at expense of the Carnegie Foundation for Peace and Education. He is undertaking, as a means to promote a better understanding on the part of the peoples of the countries of the Near East, the following, which is the second of a series of articles by Mr. Hogue, who is now in Honolulu.)

MID-PACIFIC, April 28.—Japan has erected a statue to the memory of the American Admiral Perry, who opened with American ships the warning that the shoguns had erected about the island empire of Japan. To win this bloodless victory Perry was supported by a more compelling force than cannon and powder.

During the two and a half centuries that no foreigners were admitted to Japan and that the Japanese were permitted to build no seagoing vessels the population had increased that the islands had ceased to be self-supporting. Hundreds of thousands must make their way to the mainland annually—must emigrate to prevent starvation at home.

During the seventy-five years that have elapsed since that memorable event some thousands of foreigners have entered Japan and hundreds of thousands of Japanese have left the islands to take up their abode elsewhere.

JAPAN'S PROBLEM

Japan's population nis increasing at the rate of 600,000 a year. Shoji-ro in his "War as an Instrument of National Policy" places the increase at 800,000, but from figures I have obtained from other sources I consider this estimate exaggerated. The problem of providing for Japan's excess population is not easy of solution. It embraces the Chinese situation, the Manchurian situation, the present critical situation in the Near West as a whole.

Educated and informed Japanese to whom I have conversed on the present voyage have painted the Japanese view in such positive colors that it compels attention.

STATISTICAL STICKLERS

"The land area of the earth is a little less than 53,000,000 square miles—" What sticklers these Japanese are for statistics! "This land supports a population of about 1,800,000,000, and of this total area the Caucasian peoples occupy or control about 46,000,000 square miles. The native population of Asia numbers more than 900,000,000, and they occupy and control less than 1,000,000 square miles.

"The Anglo-Saxon race possesses the most desirable lands and colonies in the world and the Asiatic peoples are not able to find any territory across the seas for occupation and colonization. On the other hand they have been deprived of some of their most desirable home lands by the greedy western nations.

"Asia, including Japan, has teeming millions living in misery through lack of land to cultivate; yet the Anglo-Saxons will not permit them to emigrate to the thinly settled lands under their control.

"If the world is to have a peace based on justice there must first be justice in the distribution of the peoples of the world."

I give the statistics as they were given to me and I have exaggerated in no way the bitter wail of the Japanese against the immigration laws of my own country and the commonwealths of the British Empire.

WAR WITH PURPOSE

Japan fought the war with China to have an outlet for her nationals in Korea—now known as Chosen. She fought the war with Russia to provide a place in Manchuria for her overflowing population. The central island of Japan is now the most densely populated region on the earth. A part of the annual increase in population is provided for through the development of Japanese industry; but to prevent overcrowding places must be found in other lands for at least 300,000 emigrants for at least 300,000 annually. Necessity compels this migration and necessity has never given more than scant respect for other peoples.

"Your country is self-sustaining," said another Japanese to me. "It is easy for you to advocate universal peace on the basis of the status quo. You know nothing of the bitter struggle for existence of those who are willing to till the soil but are forbidden to enter the lands of millions of acres of tillable land lie uncultivated.

QUESTION OF EQUITY

"Do you think it is fair for 40 per cent of the world's population to control of seven-eighths of the land area of the earth and erect immigration and tariff barriers against the majority?

"China is not nearly so densely populated as Japan, yet you insist that the other powers that China retain sovereignty over Manchuria with the privilege of driving the Japanese out."

I admitted that some of the arguments presented to me by cultured Japanese make me uncomfortable. I seem to be confronted with the ghost of the old Malthusian doctrine. If it were suggested to the Japanese that the surest solution of their problem is rigid birth control I feel they would take offense. I see no other way out for them.

TIMES OUT OF JOINT

I feel like another Hamlet, sensing something in the Orient that is out of joint and feeling my own time perhaps my country's impulse to set it right.

My fright is that of the other disciple of this Carnegie pilgrimage into the Orient. You back home may consider it a pleasure but I am already staggering under the burden of facts thrust upon my shoulders. I wish these facts were not so distressingly accurate. Why should I be forced to barter my birthright of imagination for a mess of pottage?

Already are the anticipated geisha (singing girls,) and cherry blossoms. Our minds already begun. We are having hair-raising tales of

...S OF JAPAN ...ND TRAVELER

...Representative Gets ...tensive Lesson

...Logic Confounds ...Nordic Attitude

...Tourists Affront ...Oriental Etiquette

BY FRED HOGUE

...a member of The Times ... in the case of a group of Amer... ...ing now making a four-month ... of the Orient, in search of the Car... ...ly for peace and civilization. ... of a means to pro... ...ing on the part ... of the occupation of the Philippines, by Mr. Hogue, was ...

TOKYO, April 28.—Japan ... a statue to the memory ... Admiral Perry, who ... with American ships the ... that the shoguns had erected ... the island empire of Ja... ... this bloodless victory ... supported by a more ... how that cannon and ...

... the two and a half cen... ... that no foreigners were ad... ... to Japan and that the Jap... ... were permitted to build no ... vessels the population had ... that the islands had ... to be self-supporting. Hun... ... of thousands must make their ... to the mainland annually—... ... to prevent starvation ...

... the seventy-five years that ... closed since that memorable ... one thousands of foreigners ... visited Japan and hundreds ... of Japanese have left ... to take up their abode ...

...'S PROBLEM

... population has increasing ... of 60,000 a year. Shof... ... "War as an Instrument ... Policy" places the in... ... but from figures I ... from other sources I ... exaggerated. ... of providing for Ja... ... population is not easy ... Japan embraces the Chi... ... the Manchurian ad... ... present critical situa... ... the Far West as a whole.

... informed Japanese ... I have conversed on the ... have painted the ... in such positive col... ... attention.

...ICAL STICKLERS

... last area of the earth is a ... than 10,000,000 square ... What stickers these Jap... ... for statistics! "This land ... a population of about ... end of this total area ... people occupy or ... (6,100,000 square ... The native population of ... more than 900,000,000, ... and control less ... square miles. ... dozen race possesses ... desirable lands and cole... ... the world and the Asiatic ... are not able to find any ter... ... the seas for occupa... ... colonization. On the other ... have been deprived of ... most desirable home ... by the greedy western na...

... Japan, has teem... ... living in misery through ... land to cultivate; yet the ... will not permit them ... to the thinly settled ... their own control.

... world is to have a peace ... justice there must first be ... the distribution of the ... of the world."

... the statistics as they were ... to end I have exaggerat... ... the bitter wail of the ... against the immigration ... our own country and the ... of the British Em...

...AR WITH PURPOSE

... fought the war with China ... to enlist for her nation... ... known as Cho... ... fought the war with Rus... ... a place in Manchu... ... population. ... of Japan is now ... populated region ... a part of the annual ... provision is provided ... the development of ... but to prevent ... must be found in ... for at least 300,000 ... family compels this ... and necessity has never ... great respect for ...

... country is self-sustaining," ... Japanese to me. "It ... you to advocate univer... ... the basis of the status ... nothing of the bit... ... extreme of those ... to till the soil but ... to enter the lands ... of acres of tillable ... unoccupied.

...ESS OF EQUITY

... that it is fair for 40 per ... world's population to ... of seven-eighths of ... of the earth and erect ... and tariff barriers ... country? ... so densely ... in Japan, yet you insist ... that China ... over Man... ... of driv... ... out."

... of the argu... ... to me by cultured ... are uncomfortable. ... confronted with the ... of the old Malthusian ... suggested to the ... the great solution ... rigid birth con... ... would take offense, ... other way out for ...

...OUT OF JOINT

... Hamlet, sensi... ... in the Orient ... nothing my own ... country's im... ... of the other ... Carnegie pil... ... Orient. You back ... it a pleasure ... staggering ... of facts thrust ... I wish these ... distressingly. ... Why should I ... my birthright ... for a mess ...

... are the antici... ... dancing girls.) ... blossoms. Our ... begun. We ... tales of lawlessness and banditry in the regions of China and Manchuria through which we are to pass. The evening radio sheet carried an account of the murder of three more missionaries by bandits in Northern China. But, in my present frame of mind, I would rather risk my fortunes with the bandits than with these Japanese propagandists and statisticians.

With the bandits I could at least fight for my life; here I am simply being talked to death without recourse.

We learned this morning, to our humiliation, that Japan is not England or the continent. George S. Johns of the St. Louis Post-Dispatch, chairman of our helpless, rudderless little delegation, consulted the first officer of the Taiyo Maru concerning the proper manner to propose a toast to the Emperor of Japan in the Japanese tongue.

"It is customary at banquets," he explained, "for the chairman of the welcoming delegation in a foreign country to propose a toast to 'the President.' Then one of the visiting delegation responds with a toast to the country's ruler. How shall I say 'To the Emperor' in Japanese?"

BARBARIAN FAUX PAS

The first officer hesitated, visibly embarrassed. Then he excused himself and went for a conference with some of his countrymen. On his return he said that 'Banzai' would be the proper toast.

We all knew that "Banzai" in Japanese is equivalent to "Whoopee" in American; and we made some inquiries among Americans who had lived in Japan.

From these we learned that a toast to the Emperor may not be proposed with impunity by the first comer in Japan. Only one may propose this toast: who has rendered meritorious service to the reigning house or the empire. For a reckless, babbling American journalist to be so presumptuous as to do so would be an insult to the throne and the Japanese people.

CASTE OVERBOARD

We are losing caste 3000 miles from the the shores of Japan—and the worst is yet to come.

Tomorrow they celebrate the Emperor's birthday, the first the reigning sovereign will celebrate since succeeding to the throne.

Mr. Johns asked whether it would be proper for us to radio to the sovereign our congratulations and was politely but firmly informed that it would not. Then he asked whether we should take part in the celebration on board. Again our services were politely declined.

The reigning descendant of the "Children of the Sun" apparently doesn't relish felicitations on his birthday from aliens of no importance. Some of us may have felt we were big frogs in our little pools at home but we find we don't count for much out here in the ocean.

CANADA BUYS $60,000 RAILWAY

System Purchased Despite Fact Prime Minister Once Rode and Waited on It

[Copyright, 1929, by Star Newspaper Service.]

OTTAWA (Ont.) May 12. (Exclusive)—Canada is going to get a whole railway, tracks, lines, engines, cars and everything for $60,000. A bill passed the railway committee in the record time of 2½ minutes. It was the Kent Northern Railway, twenty-eight miles long. The Prime Minister traveled on the line once and the train stopped because the headlight went out and the engineer couldn't see to proceed.

Ten Governors of West States Invited to Fair

SACRAMENTO, May 12. (Exclusive)—The Governors of the ten other Western States are to be invited to attend the Diamond Jubilee State Fair and Western States Exposition here next September.

The invitations will be dispatched by Gov. Young. Other representative westerners also are to be asked to participate in the exposition.

At a meeting of the State fair board, a deed to 130 acres of land adjacent to the fair grounds was officially given to California, the gift of the city and county of Sacramento.

This year the grounds will be used for an air show but next year a new host building will be constructed on the property.

Arizona Women Move to Save Native Flowers

TUCSON (Ariz.) May 12. (Exclusive)—Through the efforts of Arizona club women the giant Saharo, State flower, and other State flora will be preserved from vandals and destruction. Finding the flower was rapidly disappearing because of collectors, the club women aided in the enactment of a law to preserve the native flowers. Mrs. George F. Kitt, State president, has asked the club women to furnish 150 names for walks, bridle paths and roads for the grounds of a new hotel here. The names are to be of Indian and Spanish origin and peculiar to the early history of the State.

Ancient Cave in Harz is Opened

SACHSA, May 12. (Exclusive)—Tradition had long had it that a wonderful cave existed in a gypsum quarry near the Brunswick village of Neuhof, in the Southern Harz, but only last summer was its entrance discovered by accident. It has now been equipped with electric lights and opened to the public. For thousands of years the slowly seeping water has been building remarkable formations on walls and the floor of the cave, with fantastic pillars and figures. The cave, or rather caves, are of great extent. The entrance can be reached by auto over well-made roads, adding a new attraction to Sachsa, the beautiful Harz spa.

HIGH HAT ON MEN'S ATTIRE

Copyright, W. J. Willis

THE BEST MAN
THE PROPER CLOTHES
TO TAKE ALONG

WE FEAR that we must, like the Ancient Mariner, buttonhole the Best Man this week and hold him with our glittering eye.

OUR decision to approach the Best Man was reached after we had thoroughly convinced ourselves that among his thousand-and-one-duties, the most important is that of appearing at a given church, at a given time, and producing a given bridegroom, properly dressed.

NO Best Men have written us, but they will get around to us soon, for Best Men are prolific letter writers, so we'll just send our answer now.

"OUR Dear Best Man: Answering yours of the umpty-ump inst., we would say, Yes, you may admit your slight acquaintance with the bride, say a speaking acquaintance, or perhaps just a nodding one. This will allow you to inquire whether it will be a day wedding or an evening wedding, thus saving yourself the embarrassment of appearing in the morning or the afternoon, with your bridegroom garbed in full evening dress and being similarly attired yourself; when you should both be wearing Oxford morning coats, double-breasted gray waistcoats, striped gray and black worsted trousers, wing collar with silver striped Ascot four-in-hand tie, and black calf oxfords, and high silk hats. Of course, you would be equally ridiculously attired in the latter fashion at an after-six wedding.

"NOW, if you wish to prove your true devotion to the would-be benedict, see to it that he gets a break on the honeymoon.

"GET a couple of fine pigskin bags, and fill as follows: A brown flannel or gabardine sports jacket, a pair of biscuit flannel trousers with brown chalk stripes, a pair of tan and white sports oxfords, three collar-attached shirts, tan, yellow and white, with combinations of foulard ties, lisle hose, and linen handkerchiefs to harmonize; a Panama, or tan leghorn straw; a grey striped flannel lounge suit, with corresponding haberdashery ensembles; lightweight black oxfords; lightweight grey felt hat with raw edge; golf knickers, sweater, hose and shoes; dinner clothes; a two-piece bathing suit, beach robe, sandals. Underwear, dressing gown and pajamas should be selected in the grand manner. Lock the bags, personally attaching the key to the bridegroom's keyring, and send the bill for the lot to his father.

"Yours truly,

HiHat

A swimming suit and beach robe ensemble . . . smart and in perfect taste. Royal blue and white striped upper of French spun yarn; solid royal blue trunks of fine quality flannel, tailored Deauville style. Add the powder blue and light gray robe of French flannel, and you have an ensemble to delight the eye of all beholders.

At B. H. Dyas

Shades of green are gaining great favor for sports ensembles among the better dressed men. Here, the green gabardine jacket has welted seams, belted back, and patch pockets with flaps. The flannel trousers have a green chalk stripe, and the shirt is white oxford. The tie is green foulard with polka dots.

At Roos Bros.
Hollywood

As exclusive importation from Italy, this sennit straw strikes a distinctive note. Its brim of medium width is perfectly proportioned to the height of the crown, and both are in balanced relation to the width of the black band. The "California" model is as smart as anything we've seen.

At Halbriter's

For formal evening weddings, full evening dress may be worn as early as five-thirty, if a reception follows. The white waistcoat may be single or double-breasted. The bow tie, of course, is white and quite narrow. High silk hat, stick, white gloves and boutonniere will complete the ensemble.

At Silverwoods

The full evening dress shirt, worn by groom and best man, should by all means be custom made to measure, as only with this perfect fitting can one be assured of smoothness without wrinkles. We prefer the style shown with two buttons in the white pique bosom, opening at the back, of course.

At Machin's
Custom Shirtmaker

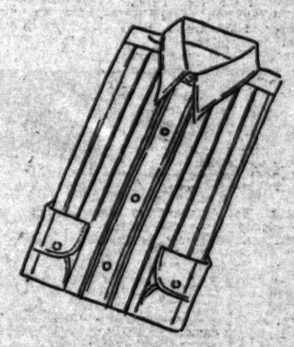

An unusual new shirt, which measures up to our ideas of good taste, is of coloured broadcloth (we saw sky blue, apple green, as well as white) and has a soft box-pleated front of the same material, with quite long points on the attached collar. It should become very popular.

At Matthess
in Hollywood

Manly forms garbed in these striking swimming suits will not want for attention at the beach. Two-piece models with uppers of worsted yarn, full athletic cut, in the new multi-stripe designs; trunks of all-wool flannel with California style pleated fronts. You'll probably succumb to one of the brighter color combinations.

At Desmond's

A splendid oxford for summer wear, was inspired by the moccasin. It has no stiffening nor lining at the heel, the toe is equally soft, and is of woven strips of leather, unlined to permit air circulation. The sole, while quite sturdy, is entirely flexible, having no shank plate. We predict a great popularity for this shoe.

At Walk-Over

The black and white or brown and white sports oxford is indispensable to the groom's wardrobe. The "Ambassador" by Johnston & Murphy, shows a semi-customized toe, and is of white buck trimmed with brown or white calf.

At Wetherby-Kayser

Designed for warm weather comfort, the brevity and freedom of this Vassar "Slip-On" athletic union suit appeals to us. A new idea in a one-piece garment, it slips on like a "speed" swimming suit, has no bothersome buttons, and avoids uncomfortable double thickness at the waistline.

At Harris & Frank

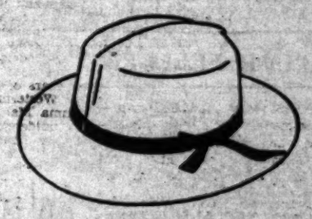

We find this shape to be the most popular in Panamas this season. It is called the "Bon Air," and looks well with all heads, because it comes in three widths of brim, which incidentally is curled. It has a narrow band and tie bow, and is lined with net.

At Mullen & Bluett

Hot pavements will lose most of their terror for the man who wears this shoe of lightweight calf. It's built without stiffening of any kind, has a medium wide toe, and an unusual degree of resiliency. In light brown. Combines smartness with real comfort.

At Hamilton's

DOG DAYS By D. T. Carlisle

Joshua Little

BY LEE SHIPPEY

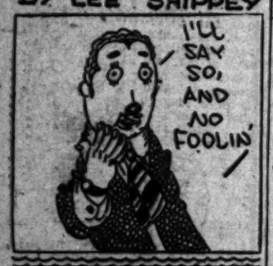

Ah, would some power the giftie gie us to fool other people as we can fool ourselves.

Setting the Stage

Daughter: The minister is coming up the walk, mother.

Mother: Gracious! We must make a good impression. Give the baby the hymn-book to play with. —[Boston Transcript.

Where?

A man was having his eyes tested prior to taking out life insurance.

Oculist: What letters do you see on the wall?

Man: What wall?—[Pathfinder.

That Might Bring Action

Owens: I don't know what I can do about that ten I owe you.

Oke: You might, at least, help me worry about it.—[Exchange.

Dilatory on the Clinch

Fair American: Oh, Algy, you English are so slow.

Englishman: I—er—I'm afraid I don't grasp you.

Fair One: Yes, that's just it. —[Tit-Bits.

THE GUMPS — Believe or Not — By Sidney Smith

GASOLINE ALLEY — Speaking of Education — By Frank King

When a Feller Needs a Friend — By Briggs

ELLA CINDERS — For Wives Only — By Bill Conselman and Charlie Plumb

WINNIE WINKLE, THE BREADWINNER — Adding Insult to Injury — By Brandon Walsh

REG'LAR FELLERS — Old Irish Custom — By Gene Byrnes

PETEY— The Castaways — By C. A. Voigt

HAROLD TEEN — Nonchalance Plus! — By Carl Anderson

Portland Thumps Seraphs Twice, 6-5 and 5-0

SPORTS
Los Angeles Times

MONDAY MORNING, MAY 13, 1929. C

DUNLAP WINS SOUTHLAND AMATEUR GOLF TITLE

...DGMEN GIVE ...UCKS OPENER

...Hook Blanks Angels in ...Opening Nightcap

...Rally Off Barfoot ...Case in First

...of Boehler Helps ...Cup Opener

BY BOB RAY

"Big Bill" Bill Rodgers and ...Dickie did considerable ...out at Wrigley Field yesterday, and they did it at the expense of Marty Krug's sometimes slugging Seraphs, who were forced to accept a double shellacking from the hustling athletes of the great Northwest.

The Ducks battled the Angels all over the lot to walk off with a 6-to-5 victory in the opener and then ...by blanking the Home ...5 to 0 in the nightcap, ...out short to six innings ...the Portlanders to catch ...

...Park, a young right-...when Tom Turner ...by Jim Oregon semi-...hit the Angels down ...three hits and turned in ...pitched in the final clash. ...Park made it easy for ...Manager Clyde Bar-...hit out of the picture in ...hit with a seven-...run that proved the ...the sum of the struggle. ...going to a difficult first ...considered, Rich breezed ...home in victory, and was ...again in Gaspar.

...GAME A GIFT

...his game was a gift to the ...Angels from George ...the father of the famous ...of Bernie. Boehler ...an easy lead (snorted a ...run in second in the one and ...hits he worked, the ...taking advantage of his ...to get off to a four-run ...in the latter, who replaced

...on Page 13, Column 2)

Doeg Wins Southern California Net Title

SOUTHLAND'S NEW CHAMPION

Here is Gibson Dunlap, 21-year-old junior at the University of California at Los Angeles, who yesterday won the amateur championship of the Southern California Golf Association at the Bel-Air Country Club. Dunlap defeated Dave Martin of California, 1 up on the thirty-eighth hole. Dunlap has been prominent in local intercollegiate circles for some time. He is a former California intercollegiate champion. Dunlap also is a member of the Riviera Country Club.

HELEN VICTOR IN NET PLAY

Conquers Kea Bouman In International Match

American Team Holds Lead Over Holland Team

Marjorie Morrill Turns In Brilliant Exhibition

SCHEVENINGEN (Holland) May 12. (AP)—Led by Helen Wills, holder of the American, English and French championships, the United States won two of its three matches with a picked Dutch women's tennis team today, second day of the international series. With three matches still to be played, the United States holds a lead of four to two.

Miss Wills and Marjorie Morrill of Dedham, Mass., accounted for the American victories today while Edith Cross of San Francisco was losing her second singles match of the series.

Miss Wills decisively defeated Kea Bouman, first-ranking Dutch woman player, in straight sets, 6-1, 6-1; Miss Morrill conquered Miss Canters, 9-7, 7-5; Miss Cross was beaten by Rolla Coquerque, 6-3, 6-1.

Against Miss Bouman the triple-title holder did not depend upon speed alone but on accuracy and a constant shift from long to short game and back again. Although Miss Bouman could take only two games she put up a gallant struggle for every point, sometimes prolonging the rallies to a dozen returns. Miss Wills lost her second service game in both the first and second sets although in the second set Miss Bouman was aided in winning her one game by the fact that Miss Wills committed the only double-fault of which she was

(Continued on Page 12, Column 7)

OAKLAND COPS DOUBLE BILL

Stars Drop Pair of Games to Bay City Club

SAN FRANCISCO, May 12. — The Oaks won two ball games at Emeryville today, 4 to 2, in the morning, and 6 to 5, in the afternoon, to make it six victories in seven games with the Stars. Johnny Verges hit a homer with two on to help Daglia to the verdict over Dick McCabe in the morning game, while Frank Shellenback was the losing pitcher in the afternoon, with Dumovich on the winning end. Dumovich worked only two-thirds of an inning to get the credit, however.

JOHNNY VERGES

Hollywood got off to a four-run lead in the afternoon, scoring one in the first on singles by Maloney and Albert, and Arlett's wild throw to third. Dean's error followed by Rolling's single and walks to Carlyle and Lee, and Albert's single put across three in the second.

Frank Shellenback turned the Oaks back hitless and runless for the first four innings and then they tied the score in the fifth.

Lombardi singled and Stanley Schino, former Seal rookie, fanned. Verges hit his second home run of the day over the left-field fence, scoring Lombardi ahead of him. Dean singled and was bunted to second by Hurst, who had relieved Charley Jeffcoat in the second inning.

Foy Frazier drove a hit down the first-base line that should have been good for a double at

(Continued on Page 13, Column 6)

STANFORD STAR IN BEST FORM

Defeats Gorchakoff in Net Battle at Club

Midge Gladman Takes Crown In Singles Event

Vines and Gledhill Score Upset Victory

BY RALPH HUSTON

Playing the same brand of perfect tennis that won him an alternate position on the Davis Cup team last year, Johnny Doeg, eighth ranking player in the United States, won the Southern California men's singles championship on the courts of the Los Angeles Tennis Club yesterday, by defeating Ben Gorchakoff, Occidental captain, 7-9, 6-4, 6-2, 6-2.

JOHNNY DOEG

It would have taken a Cochet or a Tilden at his best to give Doeg an argument, playing as he was yesterday, and Gorchakoff, after the first set, was simply outclassed. Doeg had all of his shots working, with his service functioning perfectly.

FIVE TITLES

Doeg's victory over Gorchakoff was one of five Southern California championships decided yesterday. Midge Gladman, the University of Southern California sophomore, won over Helen Marlowe, 6-3, 6-2, to take the women's singles; Keith Gledhill and Ellsworth Vines scored a surprise, and thrilling victory over Clif Herd and Alan Herrington in five strenuous sets, 8-6, 3-6, 6-3, 4-6, 7-5. Mrs. Esther Bartosh and Gladys Patz defeated Ann Cook and Elizabeth Deike to win the women's doubles, 7-5, 6-3; and Vines and Helen Marlowe won over Herrington and Miss Gladman, 6-4, 7-5, to win the mixed doubles.

Gorchakoff played even with Doeg in the first set, but after that could not cope successfully with the Stanford star. The rivals took their own services for fifteen games, and Gorchakoff finally broke through when Doeg dubbed an easy shot into the net, to take the first set at 9-7. Doeg served four love games during the set. Doeg broke through Gorchakoff in the seventh game of the second set, to take a 4-3 lead, and went on to an impressive victory, taking his next two services at love, serving just nine balls in the two games. Doeg scored two perfect placements when he won the deciding game.

Gorchakoff weakened badly in the third and fourth sets. Doeg ran up a 4-1 lead in the third, winning three consecutive love games, two of them on his own service. He scored three consecutive aces to win the final game, and the set. After a ten-minute rest, the players came back for

(Continued on Page 12, Column 5)

DAVID MARTIN DEFEATED ON THIRTY-EIGHTH HOLE

Riviera Star Takes Championship With Dead Stymie After Stiff Uphill Battle at Bel-Air

BY EDWARD LAWRENCE

So he laid him a dead stymie—and won the thirtieth annual amateur golf championship of the Southern California Golf Association!

And thus ended one of the most dramatic championship matches played on a Southland course since Hector was a pup, when Gibson Dunlap, 21-year-old junior at the University of California at Los Angeles, defeated Dave Martin, 19-year-old star of the California Country Club, 1 up on the thirty-eighth green at the Bel-Air Country Club yesterday afternoon.

DAVE MARTIN.

For thirty-seven holes they battled nip and tuck with Dunlap coming from behind to take the lead after being 5 down at one time, and then Martin winning three consecutive holes when he was dormie three to square the match on the thirty-sixth hole. They halved the thirty-seventh with 5's after Martin had pulled one of the finest recovery shots we have ever seen, a 350-yard poke out of the rough with his driver, which stopped ten feet short of the green. But more of this later.

WINS BY STYMIE

On the thirty-eighth hole, Martin put one off to the left in the rough. Dunlap tapped his ball down the middle and was on the green, fifty feet over the cup, with an iron. Martin's out was short by inches, and the ball dribbled back into a trap. Dunlap's putt was short, but Martin's out was also short, stopping on the very edge of the green. He then chipped up for a two-foot putt. Dunlap, with the championship depending on his putt, stroked the ball. It trickled by the hole to the left—hesitated—and then stopped directly in line with Martin's

(Continued on Page 14, Column 2)

Hole-by-Hole Golf Story

Here are the details of the first eighteen holes of the Southern California amateur championship match played between David Martin and Gibson Dunlap as seen by Joe Novak, Bel-Air Country Club professional, who refereed the match:

MORNING ROUND

(1.) Both were short in 2, and each sank 15-foot putts for 4s.

(2.) Martin's 10-foot putt stopped on lip of cup, and Dunlap holed out of 9 feet to win the hole with a birdie.

(3.) Dunlap overhooks the green with a tee shot, short with his second and almost holes a chip shot. Martin left his 20-foot putt dead for the par to secure the match.

(4.) Martin whacked out a 220-yard drive and was just short on his second. Dunlap drove into rough; second shot hit a tree and went out of bounds in hitting green. Next shot hit the same tree, but fell into rough. Next shot was in the rough on left of green and was on in 5, for 2 putts. Martin played safe and was down in 4.

(5.) Dunlap's tee shot was over the green, but laid a chip shot dead. This availed him nothing when Martin sank a 7-foot putt for birdie 3 to become 3 up.

MARTIN 3 UP

(6.) Martin drove 300 yards and reached the green in 2. Dunlap hooked to rough; second went 10 yards into more rough; third was short of green and here required 4 on hole. Martin 3 up.

(7.) Martin socked out another 280-yard drive and laid second 9 feet past the pin; he holed out a birdie 3 to win the hole. Dunlap was short of green in 2 and 7 feet past pin with third. Martin now 4 up.

(8.) Martin hit 300-yard drive, and outdrove Dunlap 15 yards. Both were just green-side in 2. Dunlap putted wood and Martin on first. Martin ringed the cup from 40 feet away and Dunlap laid the third dead to the pin. They halved the hole in birdie 3.

(9.) Martin again drove 300 yards. Dunlap drove and laid in a bad lie a yardage lived and took 3 to get on. Martin was on in 2 and just missed another birdie, winning the hole to become 5 up at the turn.

(10.) Martin drove to within 6 feet of the pin. Dunlap in rough at right, was 3 feet from the pin with second and holed out for a half when Martin took two putts.

DUNLAP WINS ONE

(11.) Dunlap outdrove Martin for the first time. Martin pitched 20 yards over the green in rough; he was short with his third on in 4 and down in 6. Dunlap stayed safe for a winning 5. Martin now 4 up.

(12.) Dunlap down the middle with a drive and on in 2. Martin's drive struck

(Continued on Page 14, Column 3)

GLENNA COLLETT IN BID FOR BRITISH GOLF TITLE

ST. ANDREWS (Scotland) May 12. (AP)—Interest in the British women's golf championship, starting over the famous St. Andrews course tomorrow, centers largely in the bid Glenna Collett, American champion, Marion Hollins and Marion Turpie will make to take the title to America for the first time.

Placed in opposite halves of the draw, Miss Collett and Joyce Wethered, famous British star, probably will clash in the final round on Friday.

...LLYWOOD TAKES CUP IN RECORD SOCCER GO

...made to take the ...back again to Hollywood ...after winning the Mer-...a fine-edged thrilling soc-...at Loyola Field, by four ...but it could only be ...the victory had called ...of overtime play of ...each. This constit-...ever played in a ...game.

...the Shelby ...left, broke the deadlock by accepting a center from Tweed to make no mistake with a left-foot shot which easily beat the Mercuries' goalie. This incident happened after the game had been in progress two hours and five minutes.

Previous to this other goals had been scored, the first one coming after ten minutes' play as the result of a smart goal headed by

(Continued on Page 13, Column 7)

INTERCOLLEGIATES NEXT

Borah to Take Workout This Afternoon to See if He Can Run in Saturday's Meet

The local track and field season comes to a close this week-end with the Pacific Coast intercollegiates (southern division) at the Coliseum.

Stanford, California, U.C.L.A. and Southern California are billed to trot their best athletes before the eager gaze of the palpitating public. Preliminaries in eight events are billed for Friday afternoon at 3 o'clock, with finals slated to commence at 2:15 the following day.

CHARLEY BORAH

Stanford is a lopsided favorite to win the meet. The Cards have tremendous strength in the field and it is extremely unlikely that anybody will bob up to sneak the points which usually fall to Krenz, Rothert, Forster and McLeod in the weights, Dowell and Anderson in the broad jump, Kibby and Sparling in the javelin, and Edmonds in the pole vault.

In addition Hector Dyer is sure to do considerable scoring in the sprints, Morrison will make Vic Williams hurry to cop the 440, Alex McKinnon will win either the mile or half and maybe both, and Nichols and Edmonds will knock off some points in the hurdles.

Much of Southern California's success depends on the condition of Capt. Charley Borah, doughty sprinter, who has been on the shelf since May 4 with an injured leg. Borah is slated to take a light work-

(Continued on Page 13, Column 7)

ROUGH RIDERS WIN POLO BATTLE

Will Rogers, Jr., Leads His Mallet Squad to 8-7 Victory Over Uplifters Club; Hal Roach Plays Star Role for Losing Horsemen at Rustic Canyon

Will Rogers, Jr.'s, Rough Rider polists broke the Uplifters' Club mallet swingers' winning streak yesterday when they copped the polo battle at the Rustic Canyon Field yesterday by an 8-to-7 margin. Hal Roach, captain of the Uplifters, was the star of the game, scoring four goals, but despite his great mallet work his horsemen were forced to bow to the superior teamwork of the Rough Riders. Snowy Baker and Clair Brunson were the high-point men for the winners. They gathered in three goals apiece.

HAL ROACH

Although young Rogers did not score he played a fine game for the Rough Riders. Young Will was in the thick of the fight from the opening chukker and he won quite some applause from the crowd with his riding.

The game was one of the hardest fought of the season. Neither team showed to advantage during the first half of the game. The Rough Riders grabbed a one-goal lead in the sixth chukker and held it despite several furious rallies put on by the Uplifters. It was the fifth game on the Uplifters' program.

Rough Riders (8)		Uplifters (7)
Rogers	No. 1	Musashia
Baker (3)	No. 2	Hackley (3)
Brunson (3)	No. 3	Roach (4)
Daly (2)	Back	Puckett

SCORE BY CHUKKERS

Rough-Riders	2	1	1	1	2	0	1	8
Uplifters	2	1	1	1	1	0	1	7

Umpire—Hugh Blue.

Standings and Results

PACIFIC COAST LEAGUE

	W.	L.	Pct.
Missions	33	11	.750
LOS ANGELES	27	21	.563
Oakland	27	21	.563
San Francisco	25	23	.521
HOLLYWOOD	19	27	.452
Sacramento	20	29	.408
Portland	17	25	.405
Seattle	14	29	.326

Yesterday's Results

Portland, 6-5; LOS ANGELES, 5-0.
Oakland, 4-8; HOLLYWOOD, 2-5.
Missions, 10-11; Sacramento, 4-2.
Seattle, 4-9; San Francisco, 1-6.

Games This Week

San Francisco vs. LOS ANGELES at Wrigley Field.
HOLLYWOOD at Mission.
Oakland at Sacramento.
Portland at Seattle.

How the Series Ended

LOS ANGELES, 4; Portland, 3.
Oakland, 6; HOLLYWOOD, 1.
San Francisco, 4; Seattle, 3.
Missions, 7; Sacramento, 6.

AMERICAN LEAGUE

	W.	L.	P.c.
New York	17	6	.884
Philadelphia	13	6	.684
St. Louis	13	6	.681
Detroit	14	11	.560
Cleveland	10	12	.455
Washington	7	12	.368
Chicago	8	14	.364
Boston	6	14	.300

Yesterday's Results

Detroit, 9; New York, 7.
Chicago, 3; Washington, 2.
St. Louis, 13; Boston, 3.

Games Today

Washington at St. Louis.
Philadelphia at Detroit.
New York at Cleveland.

NATIONAL LEAGUE

	W.	L.	P.c.
St. Louis	14	7	.667
Chicago	12	7	.630
Boston	10	8	.556
Pittsburgh	9	8	.529
Philadelphia	9	10	.474
New York	7	9	.437
Cincinnati	9	12	.429
Brooklyn	6	14	.300

Yesterday's Results

Chicago, 6; New York, 6 (tie game.)
St. Louis, 12; Brooklyn, 7.
Cincinnati, 9; Boston, 3.

Games Today

Cincinnati at New York.
Chicago at Boston.
Pittsburgh at Brooklyn.
St. Louis at Philadelphia.

(Continued on Page 12, Column 3)

Nine Junior Olympic Games Meets on Program Saturday; Three Weeks to Final

THREE COUNTY EVENTS BILLED

High Scores Likely to Result from Competition

Santa Paula, San Bernardino and Orange Hold Meets

Five District Events on the Schedule

BY BRAVEN DYER


BRAVEN DYER

Three weeks and then the Southern California finals. Three short weeks of practice for some. Three long weeks of waiting for others.

That's the situation as it exists today in the Junior Olympic Games. Three county finals have been held and most of the boys who showed their wares in these meets will spend the remaining time until the Southern California finals practicing diligently.

Others who have made sensationally high cores will be content to rest on their laurels, fearful of going stale just prior to the biggest test of all. Every youngster, however, is in the hands of an expert coach, trained in the art of physical education guidance and it's a safe bet that most of the boys will be at their peak when the "big meet" takes place at Moore Field, U.C.L.A. two weeks from Saturday.

Three county meets are scheduled for this week-end and they are likely to uncover a host of promising athletes. San Bernardino will be the scene of the San Bernardino county finals, Ventura county athletes will gather at Santa Paula, while the Orange county youngsters are slated to go into action at Orange.

Four lucky youngsters are going to Honolulu this summer with all expenses paid. San Bernardino and Ventura counties feel that they will furnish at least two of these boys. Drury Wieman, at the Gate City, will be in charge of the meet there, while W. K. Cobb, director of physical education for Ventura county, will run the northern program.

Orange county boys have been making splendid marks and there may be a few surprises in store for those who are expecting to win in their respective divisions. Stewart White will be in charge of the Orange meet. Samuel Loose at Anaheim is one of the staunch Junior Olympic Games boosters and will aid White in putting on the affair.

There are a flock of other meets in addition to the three county programs. One of the most important events scheduled is that which brings together boys of Los Angeles county schools at South Santa Anita. Miss Grace Adams will have her hands full with a large group of youngsters but this will be no new experience for Miss Adams, who has proved herself a very capable physical education instructor.

Five district meets are also slated for Saturday. They will bring together some of the finest athletes registered in this year's competition and high marks now held by proud contestants may go by the boards when these kids go into action.

Here are the meets, with starting times and men in charge:

Huntington Park district at Huntington Park, 1:30 p.m. "Pep" Squire.

Pasadena district at Pasadena, 10 a.m., Melvin Chase.

Santa Monica district at Santa Monica, 1:30 p.m., Robert Munsey.

Long Beach district at Long Beach, 2:30 p.m., J. C. Peniwell.

Inglewood district at Inglewood, 9:30 a.m., Virgil Dahl.

AZUSA ATHLETES WIN IN POMONA PROGRAM

POMONA, May 12.—There must be something in food or climate out Azusa way, which is productive of a high type of athlete. For when American boyhood, all sizes, ages and varieties, assembled here yesterday afternoon to compete in the district Junior Olympics meet preliminary to the Southern California finals, Azusa won two first places in the senior competition as well as coming out victorious in the junior division.

John Luna, a stocky 15-year-old youth, from the foothill town, totaled 383 points to win first honors for the seniors with his school-mate, William Molina, runner-up with 374 digits. Although handicapped by the loss of one hand, Molina, a well-built lithe young chap, showed the earmarks of a coming champion. Dwight Cannon, a Pomona youth, came third with fourteen less points than Molina.

In the junior division, Robert Ayers, a clean-cut boy of 14 years, triumphed with a total of 351. Some points behind Ayers came Robert Nicholl, who scored 321 tallies. Young Nicholl, who is the son of Dean Nicholl of Pomona College, is pep personified. Only 10 years old, he stayed with the leaders in every event. None of the scores made were high although considerable potential power was shown by the leaders. Under the guidance of Ivan Bell, capable coach at the Azusa school, and Johnny Falcon, last year's national Junior Olympics champion, who hails from this town, Luna, Molina and Ayers should develop into embryo Paddocks, Jim Thorpes, or who have you. Falcon, who made a grand score of 671 last year, was present at yesterday's meet, although not competing as he is too old. He believes Molina's chances for the title are bright.

Probably the most spectacular event in the meet was the seventy-five-yard dash, which Molina won in the exceptional time of 8 2-5s. He also received first honors in the baseball throw with a toss of 284 feet, while Luna took first in two events, chinning twenty-four times, and basketball throw for accuracy. Twenty-five young athletes representing schools of Pomona, Claremont and Azusa competed. Gordon Silvey, hard-working Pomona Y. M. C. A. officials, had complete charge of the affair with a corps of capable assistants.

Final score: Seniors, John Luna, 383; William Molina, 374; Dwight Cannon, 341.

Juniors: Robert Ayers, 361; Robert Nicholl, 321; S. M. Jones, 260. Ramon Salacar, 253; Don Libbey, 244.

Borg Shatters Swim Record

Arne Borg, the boy from Sweden who holds every world swimming record from 300 meters to one mile, established a new American record of 6m. 20 2-5s., for 500 meters in the outdoor pool of the Lake Norconian Club at Norco, Cal., yesterday. The old record stood at 6m. 24s., while the world's record of 6m. 16s., for this distance is held by Borg. A.A.U. officials, who timed the swimmer were Dr. W. A. Beazley, swimming coach of the Lake Norconian Club; F. A. Cady, coach of the Los Angeles Athletic Club; Fred Sponberg and Thomas Wallace. Rex B. Clark, owner-manager of the big recreational resort, presented Borg with a cup.

SAN LUIS OBISPO BOYS PUT ON GREAT MEET

SAN LUIS OBISPO, May 12.—There was something of the tensity of a big golf tournament about the County Junior Olympic finals here yesterday. Scores began to trickle in about 11 o'clock and it was a tragic moment for some of these boys when later reports took the lead away from them and then pushed them entirely out of the money.

One little chap, a junior, finished the five events very early. He had a fairly respectable score and, for half an hour, held his lead at the top of the division. Then one of the stars from another town showed up with a card topping him by 1 point. It was a bitter blow.

The delegation from Paso Robles was afire with civic pride and patriotism. Fifteen of them crowded into the little office and cheered lustily every time one of their men won an event or took some sort of place. And they all but walked off with the meet, taking both division championships and the majority of events.

You can't help but be impressed by the potentialities of some of these youngsters. Kids that can run and jump and throw the way they do now are almost certain to grow up into a race of athletes capable of scrapping every known record on the track and field. What is even more valuable, is the fostering of the competitive spirit and the ability to keep cool under competition.

Ellis Bonnetti and Marvin Hamilton, who tied for the bar-chinning medal, were studies in contrasted-form. Bonnetti jumped at the bar and pushed his chin over the top twenty-six times in something like thirty seconds, his short, thick arms working like springs. Hamilton looked reproachfully at the bar for a moment before touching it, then reached leisurely for it and in slow rhythmic cadence pulled himself up to it an equal number of times.

There was a veritable firmament of starry-eyed youth in the main office when final tabulation closed and medals were awarded. It is a safe bet that all the wealth of El Dorado couldn't buy one. The boys didn't know exactly whether to leave them in the boxes or take them out. The only point about which they were unanimously certain was that the boxes shouldn't be closed.

As is often the case with athletic competition, the meet proved a melting pot of nationalities. Elvizio Guggia went down the stretch of the seventy-five-yard dash side by side with Paul Yamoukawana; Marvin Hamilton and Ellis Bonnetti tied for the chinning medal. Pedro Guy and Loren Peterson fought a bitter duel in the baseball throw; a swarthy little son of Israel watched with dark eyes gleaming in envy as a red-haired boy whose parents were O'Briens and Callahans and Moriarity's, outjumped him. The boys in this county worship Al Agosti, the genial, kindly athletic director at Polytechnic High School. He is a tall young man with red hair and nice eyes who never says a cross word to them no matter what they do. Somehow or other, he managed to keep from losing his temper a thousand times today when, with the difficult business of tabulating on hand, they crowded into the office in droves and fired questions at him without end.

Here's how the leaders finished:

SENIORS

Merlin Lones, Paso Robles	411
Ellis Bonetti, East Santa Fe	396
Jack Oaks, Paso Robles	387
Earnest Barba, Santa Marguerita	366
Wellman Garrity, Atascadero	359
Marvin Hamilton, San Luis Obispo	328
Edward Damasso, Independence	324
Philip Lones, Paso Robles	327
Clifford Stover, Paso Robles	293
Arthur Najo, San Luis Obispo	278

JUNIORS

Elwin Lones, Paso Robles	359
William Rogers, Atascadero	318
James Edsman, San Luis Obispo	282
Chad Stover, Paso Robles	281
Charles Meissner, East Santa Fe	269
William Funk, San Luis Obispo	266
Robert Muir, Paso Robles	259
Elvizio Guggia, East Santa Fe	253
Davis Edgman, San Luis Obispo	249
Gaston Barazzi, Paso Robles	245

BAKERSFIELD SPLITS WITH SAN DIEGO

SAN DIEGO, May 12. (AP)—San Diego and Bakersfield broke even in today's double-header in the California State League, the Bees taking the first game, 9 to 5, with the Aces walking off with the second, 9 to 3.

San Diego was leading the first contest, 5 to 2, up to the seventh when the Bees put on a seven-run rally to drive Gillick to the showers. Bakersfield made six errors in the second contest to all but give it away. San Diego won the series, four games to two. Scores:

First game seven innings:

	R.	H.	E.
Bakersfield	9	10	3
San Diego	5	4	2

Desermark, Pierson and Porter; Gillick. Green and Kaufman.

Second game:

	R.	H.	E.
Bakersfield	3	7	6
San Diego	9	11	1

Jeruer and Porter; Colley and Kaufman.

STRIVING FOR JUNIOR OLYMPIC TITLES

Top photo shows a bunch of sprinters in the 75-yard dash at Belmont Saturday. From left to right they are Sam Waxman, Frank Kamada, Sam Ferraris, Joe Ensch and Frank Pastore. Waxman was third in the finals of the senior division. Sleppy starred in the pull up in the recent Torrance district finals, while Williams was the winner of the senior division in the same meet. George R. Hook from Gates-street school, competed in the district finals at Fremont. Billy Edwards won the junior division at Fremont and showed marked ability in all five events. The lower photo shows Torrance's up and coming athletic delegation at last week's district finals.

[Photographs by E. J. Spencer, Times staff photographer]

BASEBALL STANDINGS

(Continued from Eleventh Page)

ARIZONA STATE LEAGUE

	W.	L.	P.c.
Miami	13	6	.684
Bisbee	13	8	.619
Globe	10	8	.556
Tucson	12	9	.571
Mesa	8	12	.400
Phoenix	4	17	.190

Yesterday's Results

Globe, 8; Miami, 2.
Tucson, 4; Phoenix, 3.
Bisbee, 7; Mesa, 5.

AMERICAN ASSOCIATION

	W.	L.	P.c.
Minneapolis	17	6	.739
Kansas City	15	6	.714
St. Paul	15	9	.625
Indianapolis	11	11	.500
Milwaukee	9	12	.371
Toledo	8	14	.364
Columbus	8	16	.333
Louisville	6	15	.286

Yesterday's Results

Kansas City, 2; Toledo, 1. (Second game called, wet grounds.)
Columbus, 1-7; Milwaukee, 9-1.
Indianapolis, 5; St. Paul, 2.
Minneapolis, 8; Louisville, 7.

INTERNATIONAL LEAGUE

	W.	L.	P.c.
Rochester	14	5	.737
Baltimore	13	5	.619
Montreal	11	10	.524
Toronto	10	10	.500
Reading	9	9	.500
Newark	7	10	.412
Jersey City	6	14	.300
Buffalo	6	10	.375

Yesterday's Results

Montreal, 8; Jersey City, 3.
Rochester, 7; Baltimore, 2.
Newark-Buffalo game postponed, rain.
Only games scheduled.

SOUTHERN ASSOCIATION

	W.	L.	P.c.
Birmingham	17	9	.654
Memphis	16	9	.640
New Orleans	17	10	.630
Atlanta	12	14	.462
Chattanooga	11	13	.458
Little Rock	10	16	.385
Mobile	10	16	.385
Nashville	8	14	.364

Yesterday's Results

New Orleans, 10-2; Memphis, 9-0.
Birmingham, 11; Nashville, 3.
Chattanooga, 5; Atlanta, 1.
Mobile, 5; Little Rock, 2.

WESTERN LEAGUE

	W.	L.	P.c.
Oklahoma City	16	6	.727
Tulsa	13	11	.542
Omaha	12	12	.500
Denver	11	11	.500
Des Moines	10	13	.435
Wichita	10	13	.435
Pueblo	9	12	.429
Topeka	9	12	.429

Yesterday's Results

Wichita, 3-13; Omaha, 6-5.
Oklahoma City, 3-2; Des Moines, 2-1 (first game 12 innings, second game 13 innings.)
Topeka, 2-8; Denver, 9-2.
Tulsa, 17-7; Pueblo, 3-0.

THREE-EYE LEAGUE

	W.	L.	P.c.
Decatur	9	4	.692
Springfield	8	5	.615
Bloomington	8	6	.571
Quincy	7	7	.500
Peoria	6	7	.462
Evansville	5	8	.385
Danville	6	9	.400
Terre Haute	5	8	.385

Yesterday's Results

Decatur, 9; Springfield, 0.
Peoria, 6; Evansville, 2.
Danville, 6; Quincy, 5.
Terre Haute, 3; Bloomington, 2.

MISSISSIPPI VALLEY LEAGUE

	W.	L.	P.c.
Rock Island	4	1	.800
Moline	3	1	.750
Waterloo	2	1	.667
Dubuque	3	2	.600
Burlington	2	2	.500
Cedar Rapids	1	3	.250
Keokuk	1	3	.250
Davenport	1	4	.200

Yesterday's Results

Davenport, 0-5; Rock Island, 2-3.
Moline, 1-3; Cedar Rapids, 7-0.
Burlington, 3-8; Dubuque, 2-5.
Keokuk, 6; Waterloo, 0.

TEXAS LEAGUE

	W.	L.	P.c.
Waco	19	9	.679
Houston	17	11	.607
Shreveport	15	14	.517
Fort Worth	13	14	.481
Wichita Falls	13	15	.464
Dallas	12	16	.429
Beaumont	12	17	.414
San Antonio	12	17	.414

Yesterday's Results

San Antonio, 5-8; Beaumont, 7-4.
Shreveport, 9-5; Dallas, 5-2.
Waco, 6; Houston, 4.
Fort Worth, 8-4; Wichita Falls, 6-4. (Second game called 7th by agreement.)

COMMERCIAL CLUB WINS

COMMERCIAL CLUB	AB	H	O	A
Arnson,lf	5	1	1	0
James,2b	5	2	2	4
Lawson,3b	4	2	0	2
Miller,cf	5	2	1	0
Hauser,c	4	2	5	0
Beauc'p,1b	4	2	14	1
Eichorn,ss	4	1	3	8
Mickey,rf	3	0	1	0
King,p	4	0	0	3
Totals	39	12	27	18

SANTA MONICA	AB	H	O	A
Tapia,ss	5	2	3	3
Stans'y,1b	4	2	5	0
Rame'z,2b	4	0	2	4
Chico,3b	4	1	2	3
Morales,p	4	1	0	1
Aligrea,lf	4	2	2	0
Cald'on,cf	4	0	4	0
Marquez,rf	4	0	3	0
Gripp,c	3	0	6	1
Hend's'n,x	1	1	0	0
Totals	37	9	27	12

x—Batted for Morales in 9th.

SCORE BY INNINGS

Commercial Club ..0 0 0 0 0 0 4 0 3—7
Base hits ....0 1 1 2 0 1 4 0 3—12
Santa Monica ....0 0 0 2 0 2 0 2 0—6
Base hits ....0 2 0 2 0 2 0 2 1—9

SUMMARY

Home run—Aligrea. Three-base hits—James, Beauchamp. Two-base hits—Strasbury, Aligrea. Sacrifice hits—Eichorn, Mickey. Bases on balls—Off King, 2; Morales, 3. Struck out—By King, 5; Morales, 6. Hit by pitched ball—Lawson. Stolen base—Hauser. Double play—James to Eichorn to Beauchamp. Time of game—2h.

DOWN TOWN NINE WINS

DOWN TOWN	AB	H	O	A
Batary,lf	5	0	1	0
Spicer,3b	3	2	3	1
Brand,2b	3	3	2	1
Verd'o,ss	1	1	3	1
Wood,p,1b	4	4	18	0
Redfield,cf	4	0	0	0
Curtis,rf	3	1	0	0
Stevens,c	2	1	0	0
Negler,p	4	2	0	0
Horn,x,rf	1	0	0	0
Totals	30	14	27	3

CULVER CITY	AB	H	O	A
Ecker,2b	3	0	2	2
Toppy,3b	4	1	1	0
Holmes,ss	3	0	0	1
DeMoss,c	5	1	2	0
Dorsey,1b	3	2	16	0
Dona'n,p	3	1	5	1
Price,cf	2	0	0	0
Jaggert,lf	2	1	0	0
Smith,rf	3	1	0	0
Prince,z,c	1	0	1	0
Totals	29	7	27	4

x—Replaced Curtis in 8th.
z—Batted for DeMoss.

SCORE BY INNINGS

Down Town ......2 0 2 5 1 1 0 0 0—11
Culver City ......3 0 3 0 0 3 0 0 0—9

RABBIT PUNCHES

BY PAUL LOWRY

PROPHETS CAN'T ALWAYS CLICK

"HAGEN will still be feared when medal play begins after the qualifying rounds this week, although I don't believe he will be as dangerous as he has been in other years."

Just an excerpt from the typewriter of Grantland Rice, one of our ablest golf critics, before the British open got under way at Muirfield last week.

The fact that Mr. Hagen confounded Mr. Rice should not be held against the latter. Other critics, too bold with their predictions, have faced an aftermath none too pleasing. Particularly the boys who bravely went down with Mr. Dempsey in the rain at Philadephia three years ago.

At that, Mr. Rice's average was not bad. He wrote that "it will be an almost inhuman thing if Leo Diegel can hold the blasting pace he set last week (referring to his play in the Ryder cup matches—66 in the foursomes with Espinosa and his 65 against Abe Mitchell in the singles.)

Diegel held the pace for two days more, and then he cracked wide open to an 82.

Mr. Rice could have made himself a great public hero had he gone a bit further and predicted that Mr. Hagen is likely to do the most inhuman things at almost any minute.

For example, he was beaten 18 and 17 by Archie Compston last year, and then went out and won the British open. This year he broke the course record at Muirfield with a 67 and went blithely on while the tornado wrecked rival contestants.

* * *

ROCHE AND WINSOR

AND speaking of tornadoes, in blows "Windy" Winsor with a bold prediction that his boy Jack Roche will take Wilson Yarbo, the black boy who all but stopped Bert Collma.

This really worth-while fracas—the best in several weeks—comes off at the Olympic tomorrow night.

It sees Roche, San Francisco Italian boy, reincarnated since he came under the wing of Winsor, in his seventh bid for victory in slightly over three months of fighting.

In succession Roche has beaten Tiger Johnny Cline, Tiger Bob Robinson, knocked out Wesley Ketchell in six rounds, stopped Homer Sheridan in two rounds, decisioned the same warrior in ten rounds and and again knocked out Ketchell in six rounds.

Throw out the blarney, and Winsor is really one of the greatest managers in the business when it comes to revivifying fighters and getting the best out of them. He is as smart as they make them and one of the best seconds in the country.

He took the old bald-headed Johnny McCoy and sent him undefeated through the Hollywood flyweight tourney, which Tom Gallery engineered after Fidel La Barba retired.

He has brought Roche, previously badly mismanaged, back to a spot at the top, which the Italian boy rates. Roche is a clever boxer, hard hitter and a good ring general.

If he beats Yarbo, handily, tomorrow night he is entitled to a shot at Hudkins or Walker—or both.

And the man who deserves the credit will be the blarney king—ol' "Windy" Winsor.

* * *

GIVE VICTOR HIS DUE

GIVE Nick Carter his due for victory over Ray Conger and the splendid time of 4m. 18s. he made, is the plea of Dr. Floyd Hanes of Pasadena.

The doctor is distressed over the fact that the Conger-Carter race a week ago was described as a "comparatively slow race." He writes as follows:

"The sport followers of Southern California are spoiled. We have seen so many champions and so many records broken that we often fail to give due credit for a good performance. They particular event in point was the thrilling mile between Nick Carter and Ray Conger, referred to by most sports writers as a 'comparatively slow race.'"

The number of times that a mile has been run in Southern California under 4m. 20s. can be counted on the fingers of one hand and Carter ran three of them:

1921—Joie Ray, 4m. 16 8-10s. at Pasadena.
1925—Lloyd Hahn—4m. 16 9-10s. at Coliseum.
1925—Nick Carter—4m. 19s. at Coliseum.
1927—Nick Carter—4m. 16 8-10s. at Coliseum.
1929—Nick Carter—4m. 18s. at Coliseum.

"Both Carter and Conger were in condition to run a faster mile than 4m. 18s. and probably would have done so if the race had started out that way, but let's give Nick credit for running a darn good mile."

Mission Outfit Sweeps Series

SACRAMENTO, May 12. (AP)—The Missions swept the entire series with the Sacramento Senators today by winning both games, 10 to 4, and 11 to 2. The Sacs made no threat to win either game, as Nelson held them in check in the morning tilt at Stockton and Pillette came back in the nightcap with a good performance. Camilli's home run over the center-field fence in Stockton was the high light of the game. Gould and Keating were pasted in the afternoon affair, while Flynn and Rachac took a beating in the morning.

First game:

MISSION	AB	H	O	A
Mull'n,3b	5	2	1	1
Finn,2b	4	2	2	4
Boone,rf	4	3	3	0
Hufft,lf	4	1	3	0
Sherl'k,1b	5	2	13	0
Scott,cf	3	2	1	0
Slade,ss	4	2	2	6
Hoffman,c	4	1	2	0
Nelson,p	3	1	0	2
Totals	36	16	27	13

SACRAMENTO	AB	H	O	A
French,ss	2	0	4	5
Monroe,2b	3	1	4	2
Backer,3b	5	2	1	3
Osborne,cf	5	1	2	0
Hoag,rf	5	1	1	1
Rohwer,lf	4	1	1	0
Camilli,1b	4	3	10	0
B.Harris,c	4	0	4	4
Flynn,p	2	0	0	1
Meusel,x	0	0	0	0
Rachac,p	2	1	0	0
Totals	36	10	27	16

x—Ran for Monroe in 1st.

Mission ....0 0 0 2 2 5 0 0 1—10
Base hits ....0 0 1 3 4 5 0 0 3—16
Sacramento ....0 1 0 0 1 0 1 1 0—4
Base hits ....1 2 0 0 2 1 1 2 1—10

Errors—Finn, Monroe. Innings pitched—By Flynn, 5 (none out in 6th.) Charge defeat to Flynn. At bat—Off Flynn, 21. Hits batted—Off Flynn, 11. Runs scored—Off Flynn, 6. Runs responsible for—Nelson, 4; Flynn, 5; Rachac, 2. Struck out—By Flynn, 1; Rachac, 2; Nelson, 2. Bases on balls—Off Flynn, 5; Nelson, 4. Hit by pitched balls—Monroe (twice) by Nelson. Stolen bases—Scott, Mulligan. Home runs—Three-base hit—Mulligan. Camilli, Boone. Two-base hits—Rohwer, Slade. Sacrifice hit—Nelson. Runs batted in—Camilli, 2; Scott, Slade, 2; Finn, Hufft, Osborne, Mulligan, Nelson, Backer, Boone. Double plays—French to Monroe; Finn to Slade to Sherlock; French to Camilli; B. Harris to Monroe; Slade to Finn to Sherlock. Time of game—2h. 7m. Umpires—Cady and Fanning.

Second game:

MISSION	AB	H	O	A
Mull'n,3b	5	3	0	5
Finn,2b	4	3	1	6
Boone,rf	4	1	3	0
Hufft,lf	5	0	0	0
Sherl'k,1b	5	1	16	0
Christ'n,cf	5	4	2	0
Slade,ss	4	2	2	4
Brenzel,c	4	1	3	0
Pillette,p	5	2	0	2
Totals	41	17	27	17

SACRAMENTO	AB	H	O	A
French,ss	4	1	2	3
Monroe,2b	4	2	3	4
Backer,3b	4	2	3	1
Osborne,cf	4	1	1	0
Koehler,c	4	0	3	1
Hoag,rf	4	1	3	0
Camilli,1b	4	0	11	0
Rohwer,lf	4	1	3	0
Gould,p	1	0	0	0
Keating,p	2	0	0	2
Totals	35	9	27	11

Mission ....0 3 0 4 0 3 0 0 1—11
Base hits ....1 4 0 5 1 3 1 1 1—17
Sacramento ....1 0 0 0 0 0 0 1 0—2
Base hits ....2 0 0 1 1 1 0 2 2—9

SUMMARY

Errors — Pillette, 2; Hoag. Innings pitched—By Gould, 3 1-3. Charge defeat to Gould. At bat—Off Gould, 20. Hits batted—Off Gould, 10. Runs scored—Off Gould, 6. Runs responsible for—Gould, 7. Struck out—By Gould, 1; Pillette, 3. Bases on balls—Off Keating, 1. Hit by pitched ball — Brenzel. Stolen base—Christensen. Two-base hits—Slade, 2; Mulligan, Sherlock, Monroe, Christensen. Sacrifice hits—Boone, Slade. Runs batted in—Backer, Mulligan, 2; Finn, 2; Pillette, Boone, 2; Hufft, Sherlock, Christensen, Monroe, Brenzel. Double play—Finn to Slade to Sherlock. Time of game—1h. 30m. Umpires—Fanning and Cady.

SAN JOSE TRIUMPHS

SAN JOSE, May 12. (AP)—San Jose defeated Stockton, 4 to 3, here today in the California State League baseball series.

HOLLYWOOD IS SOCCER VICTOR

(Continued from Eleventh Page)

Freddy Parkinson. Then exactly ten minutes later Scott had the satisfaction of levelling the score for the Mercuries, and thus the game proceeded at a deadlock until Ramsey broke the spell.

The battle was a memorable one and the crowd was treated to some smart soccer and for a time excitement ran very high.

Fortunately, rough play was put down and consequently the brand of soccer was exceptionally good especially during the first hour of the game. After that it was obvious that the players were feeling the effects of the torrid heat, and the pace became a little slower.

Outstanding players for the winners were Ernie Coupland, whose tackling and all-round play was a feature of the game. It would be difficult, however, to single out anyone else on the Sheiks' team for they were all on the job. The losers were well served by the veteran, Jimmy Allen and Lackey Thompson played a game of outstanding merit for his side.

McDill scored the last two goals to clinch the game, and thus ends the season with Hollywood proving themselves the outstanding team, having collared the league championship and the cup.

Next week they journey to San Francisco to take on the winners of yesterday's semifinal game. This will prove whether Hollywood can call themselves the best team in California, and if they win, all local fans will be ready to offer congratulations to Capt. Ernie Coupland and his men.

HELEN VICTOR IN NET PLAY

(Continued from Eleventh Page)

guilty during the entire match.

Miss Morrill was down two games to four in both sets of her match with Miss Canters but pulled them both out of the fire with plucky rallies. Miss Cross again was obviously off form, her few brilliant rallies being more than offset by her many errors.

In an exhibition mixed-doubles match, Miss Wills and Hans Timmer, Dutch men's champion, were beaten by Miss Bouman and A. Diemer-Kool, 6-4, 3-6, 7-5.

A crowd of 4000 saw the matches.

WESTERN ASSOCIATION

Joplin at Shawnee postponed (rain.)
Independence at Fort Smith, no game (rain.)
Springfield, 7; Muskogee, 1.

STAR WALKER IN MARATH

Frank Smouse Training pre-Olympic

Hardly Figures to Distance Runners

Walker's Legs in Good Shape

BY BRAVEN [illegible]

What chance has a walker [illegible] pre-Olympic marathon [illegible] June 15 by The Times? [illegible]


CHARLEY KEPPEN

of the entrance of [illegible] in the race. Smouse [illegible] for the Los Angeles [illegible] for many years, [illegible] as a walker. Unless [illegible] leads us at this point, [illegible] entered C. C. Pyle's [illegible] last year. Whether [illegible] started or not we can't [illegible] he did he must have [illegible] into the A.A.U. [illegible] who ran in Pyle's [illegible] they placed or not, [illegible]

Smouse, of course, [illegible] solutely no chance of [illegible] marathon if he elects [illegible] entire distance of [illegible] yards. Undoubtedly he [illegible] and is training [illegible]

One of the leading [illegible] the country is [illegible] ville, the big South [illegible] dian who is running [illegible] cross-country race [illegible] of Pyle's troupe. [illegible] man in the race with [illegible] physique than [illegible] he is running [illegible] time, thirty-seven [illegible] the first-place man. [illegible] finished last year's [illegible] the first ten, but [illegible] analysis didn't have [illegible] necessary to victory.

That may be the [illegible] Smouse. Having [illegible] a walker his joints [illegible] to a walker's antics [illegible] they will respond [illegible] calls for an extra [illegible] remains to be seen. [illegible] shortness of the pre-Olympic [illegible] athon when compared [illegible] derby distance makes [illegible] that Smouse will actually [illegible] whether he will be able [illegible] strides with [illegible] ner in the closing [illegible] race is something [illegible] answered by the run [illegible]

Smouse's legs are [illegible] excellent condition. [illegible] will have the wind [illegible] other hue. [illegible] pins, just [illegible] it's a question [illegible] serve wind [illegible] up.

With the [illegible] ly over [illegible] ing as a [illegible] prevent h[illegible] buckling [illegible] pounding.

MONDAY MORNING.

Detroit Sc

WAITE HOYT IS GIVEN BEATING

New York Drops to Tie for First Place

Sox Break Losing Streak to Thump Solons

Browns Hit Ball Hard, and Upset Red Sox

SOLONS SLAPPED

HERNANDEZ TO FIGHT GROVES ON SATURDAY

BROWNS BEST

s to Finals

STAR WALKER IN MARATHON

Frank Smouse Training for pre-Olympic Run

Hardly Figures to Show Up Distance Runners

Walker's Legs Bound to be in Good Shape

BY BRAVEN DYER


CHARLEY KEPPEN

What chance has a walker in the pre-Olympic marathon to be staged June 15 by The Times? This question has been frequently asked since the first announcement of this run. Offhand, the answer would be that a walker has little chance with runners, provided the latter are in good physical [illegible] the former.

The question becomes of interest because of the entrance of Frank Smouse in the race. Smouse has competed for the Los Angeles Athletic Club for many years, most of this time as a walker. Unless memory misleads us at this point, Frank entered C. C. Pyle's bunion derby last year. Whether he started or not we can't recall. If he did he must have been reinstated into the A.A.U. because all those who ran in Pyle's event, whether they placed or not, are now pros.

Smouse, of course, will stand absolutely no chance of winning the marathon if he elects to walk the entire distance of 26 miles, 385 yards. Undoubtedly he knows this and is training accordingly.

One of the leading walkers in the country is Philip Granville, the big South Jamaica Indian who is running his second cross-country race as a member of Pyle's troupe. There is no man in the race with a better physique than Granville, but he is running sixth in elapsed time, thirty-seven hours behind the first-place man. Granville finished last year's race among the first ten, but in the final analysis didn't have the speed necessary to victory.

That may be the case with Smouse. Having been trained as a walker his joints are accustomed to a walker's antics and whether they will respond properly when he calls for an extra ounce of energy remains to be seen. Of course, the shortness of the pre-Olympic marathon when compared to the bunion derby distance makes it improbable that Smouse will actually crack, but whether he will be able to match strides with some conditioned runner in the closing stages of the race is something that can only be answered by the run itself.

Smouse's legs are bound to be in excellent condition. Whether he will have the wind is a horse of another hue. Walkers build up their pins, just as toe dancers do, but it's a question as to how much reserve wind they are able to store up.

With the race being staged largely over pavement Smouse's training as a walker will undoubtedly prevent his legs and hoofs from buckling under him during the long pounding.

The race will naturally bring forth all variations of form. Distance runners are classed as freaks by the intelligentsia and among freaks there is no established method of procedure, no matter what the vocation. This won't hamper the majority of runners, however, for marathon galloping is more a question of grit, condition, determination and stamina than of form.

Entries are arriving daily and it won't be long before those signed up will be called together for their preliminary instructions. The race is only a month away, but there is room for scores of runners who think they have a chance to win one of the ten gold medals. Bronze medals will be awarded all who finish.

Entry blanks may be secured at the Los Angeles Athletic Club from Charles Wesley Keppen or at The Times sports department.

HERNANDEZ TO FIGHT GROVES ON SATURDAY

Leo Hernandez, the curly wolf of the Mexican welterweights, and Jack Groves, Chicago battler, will wage fistic war next Saturday night at the Main-street Athletic Club.

Joe Guerrero, Mexican lightweight champion, earned a six-round decision over George Gammage last Saturday night. Just before the main event, Guerrero was presented with a crown emblematic of the title he holds. Bobby Garcia became Mexican bantamweight champion by beating Manuel Trevino in the semi-wind-up. A first-round knockdown gave Garcia the edge.

BANK OF ITALY WI

BANK OF ITALY	AB	H	O	A
Dick.ss	[illegible]	[illegible]	[illegible]	[illegible]
Carter.rf	[illegible]	[illegible]	[illegible]	[illegible]
Ch'tina.cf	[illegible]	[illegible]	[illegible]	[illegible]
Gomes.c	[illegible]	[illegible]	[illegible]	[illegible]
Delaney.1b	[illegible]	[illegible]	[illegible]	[illegible]
O'barini.lf	[illegible]	[illegible]	[illegible]	[illegible]
Wescher.2b	[illegible]	[illegible]	[illegible]	[illegible]
Wotwall.3b	[illegible]	[illegible]	[illegible]	[illegible]
Campisi.p	[illegible]	[illegible]	[illegible]	[illegible]
Totals	38	13	27	11

z—Simpson batted for Beckham in [illegible]

SCORE BY INNINGS

Bank of Italy [illegible]
Hits [illegible]
California Bank [illegible]
Hits [illegible]

Credit victory to Campisi. [illegible] feat to Brown. Struck out—[illegible] Phillips, [illegible] 2; Brown, 7; [illegible] Off Campisi, 1; Brown, [illegible] balls—Campisi, Christina, Gomes, [illegible]—Dick, Christina, Delaney. [illegible] Three-base hits—Carter, Cotwall. [illegible] Sacrifice hits—Cotwall. [illegible] Beckham. Time of game [illegible] pire—Moore.

AQUEDUCT POST WI

M. KANODE POST	AB	H	O	A
Kitsen.lf	[illegible]	[illegible]	[illegible]	[illegible]
Duncan.ss	[illegible]	[illegible]	[illegible]	[illegible]
Hinache.2b	[illegible]	[illegible]	[illegible]	[illegible]
Gard'r.c	[illegible]	[illegible]	[illegible]	[illegible]
M'M're.3b	[illegible]	[illegible]	[illegible]	[illegible]
Burns.cf	[illegible]	[illegible]	[illegible]	[illegible]
Miller.rf	[illegible]	[illegible]	[illegible]	[illegible]
Clarke.p	[illegible]	[illegible]	[illegible]	[illegible]
Mas'nes.1b	[illegible]	[illegible]	[illegible]	[illegible]
Totals	30	6	[illegible]	10

SCORE BY INNINGS

M. K. Post [illegible]
Aqueduct Post [illegible]

WAITE HOYT IS GIVEN BEATING

New York Drops to Tie for First Place

Sox Break Losing Streak to Thump Solons

Browns Hit Ball Hard and Upset Red Sox

DETROIT, May 12. (AP)—With a [illegible] of 40,000 making life miserable for outfielders, the Detroit Tigers today shoved the Yankees down to a tie for first place in the American League with the Athletics who were rained out in Cleveland. The score was 9 to 7.

Waite Hoyt was maltreated with [illegible] hits in seven innings before Miller Huggins substituted Ed [illegible] who once was a Tiger himself. Six of the Tigers blows were [illegible] doubles. Earl Whitehill suffered even more from the [illegible] rules, however, for of the [illegible] eight hits, seven were doubles into the crowd.

[illegible] quelled a Yankee uprising in the ninth which threatened to overturn the three-run lead with which the Tigers entered the [illegible]. Whitehill walked Ruth and [illegible] and then let Bob Meusel single, scoring Ruth. With two on [illegible] and Lazzeri up, Bucky Harris [illegible] Stoner. Lazzeri sent a [illegible] to Harry Heilmann.

Both the Yankees and the Athletics have won thirteen games and lost six. The Athletics come [illegible] tomorrow for three games.

[illegible]

SOLONS SLAPPED

CHICAGO, May 12. (AP)—The White Sox broke a losing streak of [illegible] games today by taking the [illegible] from Washington on a two-run rally in the ninth inning. The score was 3 to 2.

Opening the home ninth Autry [illegible] for Faber and doubled to [illegible], and Kerr ran for him. Mostil [illegible] out trying to bunt. Metzler [illegible] and went to second on the [illegible] to the plate. Kerr stopped [illegible]. Burke was removed for [illegible] and Kamm doubled to deep [illegible] scoring Kerr and Metzler. [illegible] Kamm's fourth hit of the [illegible].

[illegible] held Washington to four [illegible]. One of these was a single before two errors by Cissell in the [illegible] and led to a run. The other [illegible] scored on Tate's double and [illegible] sacrifice in the eighth. The [illegible] registered in the eighth [illegible] Kamm's single and a safe blow [illegible] pinch-hitter Reynolds.

[illegible]

BROWNS BEST

ST. LOUIS, May 12. (AP) — The [illegible] Browns went on a hitting [illegible] today and lambasted three [illegible] pitchers for eighteen blows [illegible] the final game of the series [illegible] 12 to 3, in seven innings. The [illegible] called before the seventh [illegible] over because of [illegible] of rain.

The Browns fell upon Russell in [illegible] inning for four hits and [illegible] runs before he was sent to [illegible]. Bayne, who succeeded [illegible], was nicked for ten hits [illegible] he gave way to Durham in [illegible]. Schang and McGowan [illegible] for the circuit, accounting [illegible] four runs. Rothrock, Red Sox [illegible], also got a homer. Collard [illegible] Boston to six hits.

[illegible]

Detroit Scores 9-to-7 Win Over Yanks; Cubs and Giants Play 6-to-6 Tie

PORTLAND CAPTURES PAIR

Wildness of Boehler Helps Ducks Annex Opener; Five-Run Rally Settles Finale in First

(Continued from Eleventh Page)

Boehler, blew up in the fourth and the visitors bunched four singles for their final two runs, which gave them enough of a margin to insure the victory.

Joe Cascarella, who started on the mound for Portland, was hit freely and gave the Angels plenty of opportunity to come from behind, but the hired hands of Krug couldn't even get the ball out of the infield when a hit or even a sacrifice fly would have tied the score or given them the lead. Cascarella, however, failed to finish, Bill Rodgers rushing Ike Powers and then Jack Knight to the mound, when the Cherubs became troublesome in the final frames.

Wilbert Peters and Red Roberts blanked the Ducks in their final five times at bat, but the good work of the Angel hurlers went for naught because the Seraph sluggers lost their punch in the pinches.

Although the Angels won the series, four games to three, the double defeat dropped the Krugmen back into a tie with the Oaks for second place. The Oaks and Angels are eight full games behind the Missions and the season has only been under way seven weeks. Wotta race!

SEW UP GAME EARLY

The Ducks wasted no time sewing up the second game. Barfoot was far from right and the only batter he got out of the seven to face him was Art Jahn, who sacrificed instead of slugged the ball. A total of seven hits rattled off Beaver bats in this hectic session and the ball game was won almost before it started.

Carl Frey blasted open the contest with a double that sizzled through Tolson's legs before he could get his hands down. Gale Staley, an ex-Angel, followed with a single to right that scored Frey, despite the fact that the Duck runner fell down between third and home. Hillis slashed a hit to right and then Jahn bunted the boys along. Nick Borrelli took peaks on Barfoot's next pitch and lined the ball over the left-field wall to score Staley and Hillis ahead of him. When Cronin singled and scored on Westling's double to left center, Krug sent Harry Child in to stop the carnage. Rego greeted Child with a single to left. Beck hit to Jones, who tossed the ball to Hannah, getting Westling at the plate, according to Umps Chadbourne. However, it looked as though Westling was safe and Jim Keesey, the Ducks' laid-up first-sacker, protested so vigorously that Chad kicked him off the field. Frey was hit by a pitched ball, but Jones threw out Staley to end the round.

The Angels filled the bases with one down in their half of the first, but Jones hit into a double-play to kill off the best chance the Angels had of scoring off Beck.

Child and Plitt blanked the Beavers during the remainder of the game, but Beck was doing the same thing to the Seraphs, so that was that.

DUCKS SCORE TWO RUNS

In the opener the Ducks once more started off strong, getting two runs off Boehler with the aid of the Angel hurler's wildness. Frey singled to right for a starter, and went to third when Boehler took Staley's grounder and heaved the ball out into center field. Walks to Hillis and Jahn forced Frey over the plate and Staley scored when Borrelli hit into a double play.

Westling opened the second inning by hitting Boehler's first pitch over the left-field fence for a homer. After getting two out, Boehler blew up completely and walked Frey, Staley, Hillis and Jahn to force in another run, by which time Krug sent in Miller.

Slug Tolson's twelfth home run of the season, a towering drive that landed on top of a flag pole clear across the street from the left-field fence, gave the Angels their first run off Cascarella in the second.

Dittmar's triple, singles by Miller and Statz, a couple of walks and an infield out gave the Angels two more in the third. The Angels had the bases filled with one run in and none out, but could chalk up but one more tally when both Berger and Tolson failed to hit the ball by Cascarella.

Frey, Hillis, Borrelli and Cronin singled off Miller in the fourth when the Ducks picked up their last two runs. Webb threw one man out at the plate. Peters replaced Miller after Cronin's hit and blanked the Ducks with one hit in his four and a third rounds on the mound.

Warren got to third with only one out in the fourth, but once more the Angels couldn't even drive out a sacrifice fly and Dallas perished at the far corner.

ANGELS GET TWO

The last two Angel runs arrived in the seventh, which saw Cascarella chased to cover. Singles by Statz and Webb opened the round and Berger's sacrifice fly brought Jigger home. Tolson walked and that was all for Cascarella, Powers coming on the scene. Jones got a hit to center that scored Webb and put Tolson on second. Krug had Schulmerich ready to bat, but changed his mind and let Butler hit. Johnny flied out to Frey and then Warren skied to Borrelli to ruin the rally.

Schulmerich did bat for Dittmar in the eighth and singled, but his hit did no good in that round.

When Tolson and Jones singled after one was out in the ninth the Angel fans rooted for a rally, but the Seraphs couldn't get a run across. Tolson, who should have reached third on Jones's hit, but stopped at second, was doubled off the keystone sack to end the game when Frey caught Butler's line drive and tossed the ball to Cronin. Had Tolson been on third he would have scored after Frey's catch of Butler's drive, but that's just another might-have-been.

Scores:

First game:

PORTLAND	AB	H	O	A	LOS ANGELES	AB	H	O	A
Frey.cf	3	2	4	1	Statz.cf	5	2	3	0
Staley.3b	4	0	0	1	Webb.rf	4	1	0	0
Hillis.1b	3	1	12	0	Berger.lf	4	1	3	0
Jahn.lf	2	0	0	0	Tolson.1b	4	2	9	1
Borelli.lf	5	1	1	0	Jones.3b	4	2	1	2
Cronin.2b	5	2	4	3	Butler.2b	4	0	1	3
Weust'g.ss	3	1	0	3	Sandb'g.c	1	0	6	0
Bates.c	4	1	6	0	Dittmar.ss	3	1	2	2
Cascar'a.p	4	0	0	5	Boehler.p	0	0	0	0
Powers.p	0	0	0	1	Miller.p	1	1	0	0
Knight.p	0	0	0	0	Peters.p	2	0	1	2
					Warren.c	3	2	1	0
					Schul'h.x	1	1	0	0
					Burkett.xx	1	0	0	0
					Roberts.p	0	0	0	0
					Jacobs.ss	0	0	0	1
Totals	33	8	27	14	Totals	36	13	27	10

x—Batted for Dittmar in 8th.
xx—Batted for Peters in 8th.

SCORE BY INNINGS

Portland ....2 2 0 2 0 0 0 0 0— 6
Base hits ....1 1 1 4 0 0 1 0 0— 8
Los Angeles ....0 1 2 0 0 0 2 0 0— 5
Base hits ....0 1 3 1 1 1 3 1 2—13

SUMMARY

Errors—Bates, Boehler. Innings pitched—By Boehler, 1 2-3; Miller, 2; Peters, 4 1-3; Cascarella, 6 1-3; Powers, 2. Credit victory to Cascarella. Charge defeat to Boehler. At bat—Off Boehler, 7; Miller, 10; Cascarella, 27; Peters, 13; Powers, 8. Hits batted—Off Boehler, 2; Miller, 5; Cascarella, 9; Peters, 1; Powers, 4. Runs scored—Off Boehler, 4; Miller, 2; Cascarella, 5. Runs responsible for—Boehler, 2; Miller, 2; Cascarella, 5. Struck out—By Boehler, 1; Miller, 3; Cascarella, 4; Peters, 1. Bases on balls—Off Boehler, 6; Miller, 1; Cascarella, 3. Hit by pitched ball—Frey, by Peters. Three-base hit—Dittmar. Home runs — Weustling, Tolson. Two-base hit—Warren. Sacrifice hits—Weustling, Berger, Butler, Burkett. Runs batted in—Jahn, Borelli, Weustling, Tolson, Miller, Cronin, Jones. Double plays—Butler to Dittmar to Tolson; Frey to Cronin. Time of game—2h. 13m. Umpires—Casey and Chadbourne.

Second game:

PORTLAND	AB	H	O	A	LOS ANGELES	AB	H	O	A
Frey.cf	3	1	2	0	Statz.cf	3	0	1	0
Staley.3b	3	1	0	0	Webb.rf	3	0	1	0
Hillis.1b	4	1	7	0	Berger.lf	2	1	0	0
Jahn.lf	2	1	1	0	Tolson.1b	2	0	9	2
Borrelli.rf	3	2	0	0	Jones.3b	2	0	1	3
Cronin.2b	3	1	2	2	Butler.2b	2	0	0	1
Wuest'g.ss	3	2	1	3	Hannah.c	2	0	3	0
Rego.c	3	1	5	0	Dittmar.ss	1	0	1	4
Beck.p	3	1	0	0	Barfoot.p	0	0	0	1
					Child.p	2	0	0	1
					Warren.c	2	1	1	0
					Schul'h.x	1	0	0	0
					Jacobs.xx.ss	1	1	0	0
					Plitt.p	0	0	0	0
Totals	28	10	18	5	Totals	20	3	18	12

x—Batted for Dittmar in 5th.
xx—Batted for Child in 5th.

SCORE BY INNINGS

Portland ....5 0 0 0 0 0— 5
Base hits ....2 1 1 4 0 0— 8
Los Angeles ....0 0 0 0 0 0— 0
Base hits ....1 0 1 0 1 0— 3

SUMMARY

Errors—Tolson, 2. Innings pitched—By Barfoot, 1-3; Child, 4 2-3. Charge defeat to Barfoot. At bat—Off Barfoot, 6; Child, 16. Hits batted—Off Barfoot, 6; Child, 2. Runs scored—Off Barfoot, 5; Child, none. Runs responsible for—Barfoot, 5; Child, none. Struck out—By Child, 3; Beck, 5. Bases on balls—Off Child, 1; Beck, 3. Hit by pitched ball—Frey (by Child.) Stolen base—Wuestling. Home run — Borrelli. Two-base hits — Frey, Wuestling, Webb. Sacrifice hits—Jahn, Staley. Runs batted in—Staley, Borrelli, 3; Wuestling. Double plays—Cronin to Wuestling to Hillis; Child to Tolson to Dittmar; Cronin to Hillis. Time of game—1h. 8m. Umpires—Chadbourne and Casey.

McGowan. Three-base hit—Scarritt. Home runs—Schang, McGowan, Rothrock. Stolen base—Schulte. Sacrifice hit — Manush. Double plays—Kress to Melillo to Blue; Bayne to Rhyne to Standeart; Melillo to Kress to Blue, 2; Scarritt to Asby. Left on bases—Boston, 4; St. Louis, 8. Bases on balls—Off Russell, 1; Bayne, 2; Collins, 3. Struck out—By Bayne, 1; Collins, 2. Hits—Off Russell, 4 in 2-3 inning; Bayne, 10 in 5 2-3; Durham, 4 in 2-3. Losing pitcher—Russell. Umpires—McGowan, Van Graflan and Connally. Time of game—2h.

Seals Lose in Double-header

SAN FRANCISCO, May 12. (AP)—In a bang-up finish to the series Seattle defeated San Francisco Seals in two games today, winning the morning encounter, 4 to 1, and the afternoon affair, 9 to 6. Albert Fish, a rookie pitcher, procured by Seattle from the Three Eye League recently, held the Seals to two hits this morning. He struck out seven men, while Lefty Gomez, young Seal left-hander, fanned ten but was given poor support. Dave Barbee, Seattle right fielder, carried the batting punch that brought the visitors their second victory. Two of his four hits were home runs and he batted in four runs and also scored three tallies. The Seals hit Collard for twelve safeties, but they were unable to overtake the big lead. The Seals won the series, four games to three. The score:

SEATTLE	AB	H	O	A	SAN FRANCISCO	AB	H	O	A
Muller.2b	3	0	3	4	Crosetti.ss	4	1	0	1
Knothe.3b	2	0	1	1	Pinelli.3b	4	0	0	5
Wade.cf	4	2	2	0	Suhr.1b	4	1	10	0
Barbee.rf	4	0	1	0	Donov'n.cf	4	0	2	0
Eckh't.lf	4	1	2	0	Jolley.rf	3	0	0	0
Ellsw'h.ss	4	0	0	5	Wingo.lf	2	0	0	0
Taylor.1b	2	0	9	1	Caveney.2b	2	0	4	3
Borreani.c	4	1	8	0	Reed.c	2	0	10	0
Fisch.p	4	0	1	1	Gomez.p	2	0	0	0
					Glynn.p	0	0	0	1
					Howard.c	0	0	1	0
					Thurston.x	1	0	0	0
					Walters.xx	0	0	0	0
Totals	33	4	27	12	Totals	28	2	27	10

x—Batted for Reed in 8th.
xx—Batted for Gomez in 8th.

SCORE BY INNINGS

Seattle ....1 0 2 0 0 0 0 1 0—4
Base hits ....1 1 1 0 0 0 0 1 0—4
San Francisco ....0 0 0 1 0 0 0 0 0—1
Base hits ....0 0 0 2 0 0 0 0 0—2

SUMMARY

Errors—Crosetti, Pinelli, Jolley, Knothe. Innings pitched—By Gomez, 8. Charge defeat to Gomez. At bat—Off Gomez, 30. Hits batted—Off Gomez, 4. Runs scored—Off Gomez, 4. Runs responsible for—Gomez, 2; Fisch, 1. Struck out — By Gomez, 10; Fisch, 7; Glynn, 1. Bases on balls—Off Gomez, 3; Fisch, 2; Glynn, 1. Hit by pitched ball—Caveney. Three-base hit—Suhr. Two-base hits—Wade, Borreani, Crosetti. Runs batted in—Ellsworth, Wade, Suhr, Eckhardt. Double plays—Muller to Borreani; Ellsworth to Muller to Taylor. Time of game—1h. 35m. Umpires—Green, Powell and Genshlea.

Afternoon game:

SEATTLE	AB	H	O	A	SAN FRANCISCO	AB	H	O	A
Muller.2b	5	0	1	1	Crosetti.ss	4	3	2	4
Knothe.3b	4	1	1	2	Pinelli.3b	4	0	1	2
Wade.cf	5	1	2	1	Suhr.1b	3	3	12	0
Barbee.rf	5	4	2	0	Coleman.cf	5	1	2	0
Eckh'dt.lf	5	3	3	0	Jolley.rf	4	0	1	0
Ellsw'th.ss	4	2	2	5	Caveney.2b	4	2	3	4
Taylor.1b	5	1	12	1	Howard.c	4	0	3	1
Cox.c	4	1	3	1	Thurst'n.p	1	0	0	1
Collard.p	4	1	1	2	Walters.p	2	1	0	2
					Jones.p	1	1	0	0
Totals	41	14	27	13	Totals	35	12	27	14

Seattle ....2 0 0 0 5 0 2 0 0— 9
Base hits ....3 0 1 1 5 0 3 0 1—14
San Francisco ....2 0 1 0 0 2 1 0 0— 6
Base hits ....1 1 2 0 0 3 3 0 2—12

Errors—Taylor, Coleman, Caveney. Innings pitched—By Thurston, 4 1-3; Walters, 2 2-3. Charge defeat to Thurston. At bat—Off Thurston, 24; Walters, 10. Hits batted—Off Thurston, 10; Walters, 3. Runs scored—Off Thurston, 7; Walters, 2. Runs responsible for—Thurston, 4; Collard, 4; Walters, 2. Struck out—By Thurston, 3; Collard, 2; Walters, none. Bases on balls—Off Thurston, none; Collard, 4; Walters, 1. Stolen base—Caveney. Three-base hit—Barbee. Home runs—Barbee, 2; Eckhardt. Two-base hits—Eckhardt, Suhr. Sacrifice hits — Jolley, Ellsworth. Runs batted in—Eckhardt, 2; Jolley, Suhr, 2; Barbee, 4; Cox, Caveney, Wade. Double plays — Wade to Knothe; Ellsworth to Taylor.

MERCURIES BUMP FIREMEN

L.A.A.C.	AB	H	O	A	L. A. FIREMEN	AB	H	O	A
Smith.cf	5	3	2	0	Lakey.lf	1	0	0	0
Ritter.2b	4	1	2	5	Bedell.3b	4	0	1	0
Bates.1b	5	1	8	0	Barclay.2b	3	0	1	1
Kuhns.rf	4	2	1	0	York.cf	3	0	2	0
M'Der'tt.ss	4	1	1	4	Gentry.rf	3	2	0	0
Shields.3b	4	1	3	2	Valen'a.1b	3	1	9	2
H.Nor'n.lf	2	1	0	0	Evenson.ss	4	0	4	5
Tyrrell.c	3	2	7	1	Mele.c	4	2	5	1
Works.p	4	0	0	0	M'Gree.p	3	1	0	2
Wint'n.x	1	0	1	0	Draper	1	0	0	0
					M'Clem'ns	0	0	0	0
					Littfield	1	0	0	0
					Whaling	1	0	0	0
Totals	36	13	27	12	Totals	31	7	27	11

SCORE BY INNINGS

L.A.A.C. ....1 0 1 0 0 3 0 0 1— 6
Base hits ....2 2 2 0 0 4 2 0 1—13
L. A. Firemen ....0 0 1 1 0 0 0 0 0— 2
Base hits ....0 0 3 2 0 1 0 1 0— 7

Struck out—By Works, 7; McGree, 5. Bases on balls—Off Works, 4; McGree, 2. Stolen bases—Winterton, Gentry. Three-base hit—Smith. Two-base hits—Smith, 2; Ritter, McDermott, Tyrrell. Sacrifice hits—Ritter, Bedell. Double plays—McDermott to Ritter to Bates; Valencia to Evenson to Valencia; Barclay to Valencia; Ritter to McDermott; Evenson to Barclay to Valencia. Time of game — 1h. 45m. Umpire—Gibson.

DARKNESS ENDS LONG CONTEST

Game Goes Eleven Innings Without Decision

Cards Make Clean Sweep of Brooklyn Series

Braves Drop 9-to-3 Game to Cincinnati

NEW YORK, May 12. (AP)—The Giants and the Cubs played a spirited 6-to-6 tie in eleven innings here today as the series ended. Rain and approaching darkness stopped the combat, played before a capacity crowd of 50,000.

Home runs played a major part in the battle. Nine of the twelve runs were directly due to four-base pokes. Kiki Cuyler and Hack Wilson hit homers for the Cubs while Mel Ott retaliated for the Giants, the bases being empty on each occasion. Fred Lindstrom then caught one of Art Nehf's benders on the nose in the sixth with two aboard, only to see Gabby Hartnett do the same thing to Carl Hubbell in the next round with Gonzales and English on base. Hartnett was serving as a pinch batsman.

A wild throw by Hornsby put the Giants ahead again in their own half of the seventh, but the Cubs tied it again in the eighth on Wilson's double, an out and Heathcote's sacrifice fly. Cuyler got three singles in addition to his homer, but had to retire from the game with a wrenched leg.

Jonnard, Bush and Cvengros followed Nehf into the box for the Cubs, while Mays relieved Hubbell.

The failure of the Cubs to win dropped them back into second place. The Cardinals moved to the front by half a game, due to their victory over Brooklyn. Score:

CHICAGO	AB	H	O	A	NEW YORK	AB	H	O	A
English.ss	5	1	1	6	Welsh.lf	3	1	1	0
Beck.3b	2	0	0	0	Cohen.2b	5	2	4	5
Hartnett.x	1	1	0	0	Linds'm.3b	5	1	1	2
Bush.p	1	0	0	1	Ott.rf	4	2	2	0
Sch'te.xxx	1	0	0	0	Terry.1b	5	0	14	1
Cvengros.p	0	0	0	0	Jackson.ss	5	1	3	7
Cuyler.rf	6	4	3	0	Roush.cf	5	2	2	0
Moore.rf	0	0	0	0	O'Far'll.c	3	1	5	0
Hornsby.2b	6	0	3	5	Kaufm'n.zz	0	0	0	0
Wilson.cf	6	2	2	0	Hogan.c	2	0	3	0
Steph'n.lf	6	2	2	0	Hubbell.p	2	0	0	1
Grimm.1b	5	1	14	1	Leach.z	1	1	0	0
Gonzales.c	3	1	2	0	Mays.p	1	0	0	1
Heath'e.xx	0	0	0	0	Reese.zzz	1	0	0	0
Grace.c	1	0	4	1					
Nehf.p	2	0	2	2					
Jonnard.p	0	0	0	0					
M'Mil'n.3b	2	2	0	1					
Totals	47	14	33	17	Totals	42	11	33	17

x—Batted for Beck in 7th.
xx—Batted for Gonzales in 8th.
xxx—Batted for Bush in 10th.
z—Batted for Hubbell in 7th.
zz—Ran for O'Farrell in 7th.
zzz—Batted for Mays in 11th.

SCORE BY INNINGS

Chicago ....1 0 0 1 0 0 3 1 0 0 0—6
New York ....0 1 0 0 0 3 2 0 0 0 0—6

SUMMARY

Errors—Hornsby, Cohen. Runs batted in — Cuyler, Ott, Wilson, Lindstrom, 3; Hartnett, 3; Cohen, Heathcote. Two-base hits—Ott, Wilson. Home runs—Cuyler, Ott, Wilson, Lindstrom, Hartnett. Stolen base—Cuyler. Sacrifice hits—Heathcote, McMillan. Double plays—English to Hornsby to Grimm; Grace to English. Left on bases—New York, 6; Chicago, 12. Bases on balls—Off Hubbell, 1; Bush, 1; Mays, 1; Cvengros, 1. Struck out—By Hubbell, 3; Nehf, 1; Bush, 2; Mays, 3. Hits—Off Nehf, 5 in 5 1-3 innings; Jonnard, none in 2-3 inning; Bush, 5 in 3 innings; Cvengros, 1 in 2 innings; Hubbell, 8 in 7 innings; Mays, 5 in 4 innings. Hit by pitcher—By Nehf (Welch.) Umpires—Moran, McLaughlin and Quigley. Time of game—2h. 50m.

CARDS COP

BROOKLYN (N. Y.) May 12. (AP) The Cardinals swept their three games in Brooklyn, defeating the Robins in the final clash here today by 13 to 7. Brooklyn played ragged ball, making seven errors, and suffered its sixth successive defeat.

Wee Willie Sherdel southpawed his way through the Brooklyn batting order for the entire distance, although he was combed for thirteen hits the while. He never lost an early lead the Red Birds piled up for him. The Cardinals larruped four Brooklyn pitchers for fifteen safeties, including a home run by Taylor Douthit and four hits by Frankie Frisch. Score:

ST. LOUIS	AB	H	O	A	BROOKLYN	AB	H	O	A
Douthit.cf	6	2	4	0	Carey.cf	4	0	1	0
High.3b	4	1	1	3	Gilbert.3b	5	1	4	2
Frisch.2b	5	4	4	1	Herman.rf	5	1	1	0
Bot'm'y.1b	5	0	6	0	Bressler.lf	5	3	5	0
Hafey.lf	5	2	4	1	Hend'ck.ss	5	1	2	1
Holm.rf	5	2	4	0	Bisson'e.1b	4	1	6	0
Roett'r.rf	0	0	0	0	Rhiel.2b	4	2	0	3
Delker.ss	2	1	0	1	Picinich.c	4	2	6	3
Orsatti.x	1	0	0	0	M'Weeny.p	0	0	0	0
Gelbert.ss	2	0	0	2	Moss.p	1	0	0	0
Wilson.c	3	3	4	2	Ballou.p	1	1	2	1
Sherdel.p	3	0	0	2	Wright.z	1	1	0	0
					Koupal.p	1	0	0	1
Totals	41	15	27	12	Totals	40	13	27	11

x—Batted for Delker in 4th.
z—Batted for Ballou in 6th.

SCORE BY INNINGS

St. Louis ....1 5 0 3 1 0 0 0 3—13
Brooklyn ....0 3 2 0 0 1 0 0 1— 7

SUMMARY

Errors—Herman, Bressler, 2; Hendrick, 2; Bissonette, 2; Holm, High, Wilson. Runs batted in—Sherdel, 1; Douthit, 4; Frisch, 3; Hafey, 1; Hendrick, 1; Rhiel, 1; Picinich, 1; Bissonette, 2; Herman, 1. Two-base hits—Hafey, Bressler, Hendrick. Three-base hits—Frisch, Rhiel, Herman. Home run—Douthit. Stolen bases—Frisch, 2. Sacrifice hits—Bissonette, Sherdel, 2. Double play—Gilbert to Picinich to Rhiel to Hendrick. Left on bases—St. Louis, 9; Brooklyn, 8. Bases on balls — Off McWeeney, 1; Moss, 6; Ballou, 1; Koupal, 1; Sherdel, 1. Struck out—By McWeeney, 2; Ballou, 2; Sherdel, 2. Hits—Off McWeeney, 5 in 1 2-3 innings; Moss, 3 in 1 2-3 innings; Ballou, 3 in 2 2-3 innings; Koupal, 4 in 3 innings. Wild pitch—McWeeney. Losing pitcher—McWeeney. Umpires—Pfirman, Reardon and McCormick. Time of game—2h.

REDS BEST

BOSTON, May 12. (AP)—Cincinnati rushed through to a 9-to-3 victory over the fumbling Braves before a 25,000 Sunday crowd this afternoon. The home warriors made five errors and although they hit Rixey hard, were unable to hit them both safely and in clusters. Swanson, Allen and Clark made better than ordinary outfield catches and Boston used up four pitchers, Delaney, Leverett, Greenfield and Hearn, in that order. Boston made twenty-five assists and had a total of fifty-seven chances in a nine-inning game. Victory gave Cincinnati a 2-to-1 edge over the Braves. Score:

CINCINNATI	AB	H	O	A	BOSTON	AB	H	O	A
Swanson.cf	4	1	4	0	Richb'g.rf	5	0	0	0
Critz.2b	3	1	0	3	Maguire.2b	4	0	7	2
Walker.rf	4	1	5	0	Sisler.1b	4	2	12	1
Stripp.3b	4	1	0	1	Harper.rf	4	1	2	1
Allen.lf	4	3	2	0	Bell.3b	4	1	0	3
Kelly.1b	3	1	13	0	Clark.cf	4	2	3	1
Ford.ss	4	1	1	5	Mar'n'le.ss	3	2	1	8
Gooch.c	3	2	2	0	Taylor.c	3	1	1	5
Rixey.p	4	0	0	3	J.Smith.zz	0	0	0	0
					Greenf'd.p	0	0	0	1
					Hearn.p	0	0	0	0
					Collins.zzz	0	0	0	0
					Cooney.x	0	0	0	0
					Delaney.p	1	0	0	1
					Dugan.z	1	0	0	0
					Lever'e.p	0	0	0	0
					Spohrer.c	1	0	1	2
Totals	33	11	27	12	Totals	34	9	27	25

z—Batted for Delaney in 5th.
zz—Ran for Taylor in 7th.
zzz—Batted for Hearn in 9th.
x—Ran for Collins in 9th.

SCORE BY INNINGS

Cincinnati ....2 0 0 1 2 1 0 0 3—9
Boston ....0 0 1 0 0 0 1 0 1—3

SUMMARY

Errors—Bell, Maranville, 2; Taylor, Sisler. Runs batted in—Swanson, 2; Allen, 2; Stripp, Kelly, 2; Ford, Spohrer, Harper, Taylor. Two-base hits—Gooch, Harper, Maranville. Stolen bases—Swanson, Walker, Clark. Sacrifice hits—Critz, Allen, Kelly, 2; Spohrer. Double plays—Critz to Ford to Kelly; Clark to Maranville to Maguire. Left on bases—Cincinnati, 7; Boston, 7. Bases on balls—Off Rixey, 2; Delaney, 1; Leverette, 1; Greenfield, 4. Struck out—By Leverette, 1; Greenfield, 1. Hits—Off Delaney, 6 in 5 innings; Greenfield, 3 in 1 1-3 innings; Leverette, 1 in 2 innings; Hearn, 1 in 2-3 inning. Losing pitcher — Delaney. Umpires — Hart, Stark and Rigler. Time of game—2h. 4m.

Umpire Under Doctor's Care

CLEVELAND (O.) May 12. (AP)—Umpire Emmett T. Ormsby, who was struck on the head by a pop bottle in a demonstration by fans during the Philadelphia-Cleveland game here yesterday, tonight was found suffering from concussion of the brain and was placed under the care of a physician and nurse.

DOEG WINNER IN NET EVENT

(Continued on Page 13, Column 5)

the fourth set, and Gorchakoff showed to better advantage, although Doeg ran up a 4-0 lead. Gorchakoff rallied to win a deuce game, lost a love tilt to his rival, won his own game at love, and then Doeg won out, with an ace for his final point.

Miss Marlowe, a Hollywood High School star, and Southern California interscholastic champion, played a plucky game against Miss Gladman, but could not cope with her stronger rival. The players performed under a blazing noonday sun, and both tired rapidly. Miss Gladman won five consecutive games in the first set, lost the next three, two of them long deuce games, and won the ninth tilt, and the set. She ran up an early lead in the second set, and won out handily.

The victory of Vines and Gledhill over Herrington and Herd was in the nature of a mild sensation. The two local youngsters waged a plucky battle throughout, and deserved their victory. Herd and Herrington broke through Gledhill's serve to take a 6-5 lead in the first set, and were trailing at love-40 in the twelfth game, when they rallied to make it deuce, and seemed well on their way to take the first set. Two errors by Herd cost them the game, and the youngsters came back strongly to win Vines's service, and break through Herrington, to win, 8-6.

Herd and Herrington flashed impressively to take the second set, 6-2, but floundered in the third, losing, 3-6. The youngsters won the first three games of this set, dropped the next three, and then won three straight to take the set.

The veterans led at 4-1, early in the fourth set, saw their led cut to 5-4, and then won out, with Cliff Herd smashing Gledhill's lobs.

They continued their winning streak, taking the first three games of the final set, the third one being a long-drawn-out deuce tilt on Herd's service. Spectacular shots by Vines kept the youngsters in the running until Herd sent a couple of his smashing service shots into the receiving court instead of the net, and the youngsters could not handle them.

LENGTHY GAME

Vines won his service, and Herrington took his, to take a 4-1 lead. The youngsters, with Vines still playing a spectacular role, evened the count at 4-4, then 5-5, and then broke through Herd to take a 6-5 lead, in a game that was at deuce seven times. A double fault gave them the deciding point.

Gledhill aced Herrington for the first point of the deciding game. Vines swung on a high lob, missed, recovered in time to get the ball, and startled the opposition into winning the second point. Gledhill again aced Herrington for the third point, and Herd smashed one out of the lot to give the juniors their final point, the game, set and match.

Mrs. Bartosh and Miss Patz proved too steady for Miss Cook and Miss Deike, and won the women's doubles in straight sets. In the mixed doubles, Herrington had not recovered from his strenuous five-set match, and he and Miss Gladman bowed to the superior work of Vines and Miss Marlowe, also in straight sets.

William M. Henry, president of the club, presented the trophies to the winning players at the conclusion of the matches.

Hebdon Leads Trapshooters

R. B. Hebdon with the dandy score of 99x100 led the shooters at the Los Angeles Gun Club traps yesterday in the century registered shoot. Tabler, with 97, was the runner-up. Mrs. Knight and Goodrich tied on 94. Leffingwell, 91; Reidenbaugh, 90. Tabler was high in the handicap with 49x50 from twenty-one yards. Page from twenty yards broke 45; Ward, 44.

The trophy winners were Hebdon, Mrs. Knight, Reidenbaugh and Tabler.

Scores, compiled by Fred H. Teeple, secretary, follow:

R. Hebdon..	99x100	H. Smith ..	94x100
C. Tabler...	97x100	L. Clarke...	93x100
Mrs. Knight	94x100	N. Warman..	92x100
J. Goodrich.	94x100	W. Taylor...	91x100
Leffingwell...	91x100	Mrs. Keller..	86x100
Reidenbaugh.	90x100	J. Pamechon	86x100
J. Pamechon	88x100	Fred Moody.	82x100
N. Warman.	86x100	J. Minton...	80x100
PRACTICE		R. Kipling ..	73x100
E. Minock...	100x100	W. L. Snow	71x100
C. J. Gress..	99x100	George Price	46x 50
S. Sharman..	98x100	C. F. Groat	45x 50
C. Nickle ...	97x100	Mrs. Groat .	45x 50
L. Marsh ...	96x100	E. A. Ward..	45x 50
M. Somers...	96x100	C. Page ...	45x 50
Houghtaling.	96x100	F. Kimble...	40x 50
Mrs. Knight.	95x100	E. Meyer ...	20x 25
Leffingwell..	94x100	H. N. Welch	19x 25

YOUNG CORBETT HONORED

SAN FRANCISCO, May 12. (AP)—Young Corbett, Fresno boxer, who is ranked as a contender for the welterweight title, was given a gold medal today by Italian admirers in this section "for his contribution to boxing and uplift of the sport." The medal was awarded in behalf of the Unione Sportiva Italiana Virtus Club of San Francisco and presentation made at Fairfax.

GIUSTO UMEK COPS LAP IN PYLE BUNION DERBY

MINERAL WELLS (Tex.) May 12. (AP)—Giusto Umek of Trieste, Italy, stepped over Texas pavement for fifty-three miles from Fort Worth to Mineral Wells in 7h. 1m. 20s. to win today's lap in C. C. Pyle's transcontinental bunion derby.

Umek, third in elapsed time, took an hour from the advantage of John Salo, Passaic, N. J., second in elapsed time.

Paul Simpson, Burlington, N. C., tied with Sam Richman, New York, for fourth place in 8h. 6m. 5s. M. B. McNamara, Australia, was seventh; Harry Abramowitz, New York, eighth, and Philip Granville, Hamilton, Ont., ninth.

Today's lap marked the completion of more than 2000 miles of the 3400-mile trek to the Pacific Coast. 2028.8 miles have been run since March 31.

The leaders in elapsed time tonight were:

Pete Gavuzzi, England........	288:41:37
John Salo, Passaic, N. J.	290:11:13
Giusto Umek, Italy............	303:38:31
Paul Simpson, Burlington, N. C.	316:42:22
Sam Richman, New York.....	321:12:15

OAKLAND COPS DOUBLE BILL

(Continued from Eleventh Page)

the most, but he circled the sacks when Albert, Hollywood outfielder, dislocated his knee, crashing into the left bleacher fence and could not get to the ball.

That was all the scoring until the eighth, when Hollywood again took a one-run lead. Dean again booted a grounder from Shellenback, Rollins popped out, Cook singled and Carlyle walked, filling the bases. Martin Dumovich relieved Hurst at this point. Lee hit a slow roller to Johnny Vergez, who made a great play and Lombardi speared the throw with his ungloved hand to force out Shellenback. Dumovich then walked Maloney to force Cook home, but Albert flew out to Arlett.

Roy Carlyle was used as a pinch hitter in the eighth and he proved the hero. Vergez beat out a roller to Lee and Brubaker sacrificed him to second. Fenton also singled, Frazier holding second, but took third when Arlett forced Fenton.

Lombardi's third single of the game scored Frazier with the tying run and Arlett took third, from where Roy Carlyle, hitting for Schino, scored him with a clean single to center.

A homer by Johnny Vergez over the left-field fence after Arlett singled and Schino walked in the second inning was enough to give Pete Daglia of the Oaks a victory over veteran Dick McCabe of Hollywood in the morning game.

To make sure of the win, the Oaks added another tally in the third when Frazier singled, stole second and Arlett hit a long single to center to score him. The final score was 4 to 2 in favor of the Oaks. Score:

First game:

HOLLYWOOD	AB	H	O	A	OAKLAND	AB	H	O	A
Lee.ss	4	0	3	4	Frazier.cf	4	3	3	0
Albert.lf	4	1	4	0	Brub'r.2b	4	0	3	3
C.Carl'e.cf	3	1	1	0	Fenton.1b	4	0	10	1
Rollin's.3b	4	0	1	1	Arlett.rf	3	2	2	0
Rumler.rf	4	1	0	0	Schino.lf	2	0	4	0
Heath.1b	3	0	9	0	Vergez.3b	3	1	1	1
Murray.2b	4	1	0	3	Dean.ss	3	0	1	4
Bassler.c	3	1	5	0	Read.c	3	0	2	0
McCabe.p	3	0	0	1	Daglia.p	3	0	1	2
Hulvey.x	1	1	0	0					
Osten's.xx	0	0	0	0					
Cook.c	0	0	1	0					
Cavet.p	0	0	0	1					
Totals	31	6	24	10	Totals	29	6	27	10

x—Batted for McCabe in 7th.
xx—Ran for Hulvey in 7th.

SCORE BY INNINGS

Hollywood ....0 0 0 0 1 0 0 1 0—2
Base hits ....0 1 0 1 1 1 0 2 0—6
Oakland ....0 3 1 0 0 0 0 0 x—4
Base hits ....0 2 2 0 1 0 0 1 x—6

SUMMARY

Error—Daglia. Home run—Vergez. Two-base hits—Murray, C. Carlyle. Stolen bases—Arlett, Frazier. Sacrifice hits—Albert, C. Carlyle. Runs batted in —By Vergez, 3; Arlett, Murray, C. Carlyle. Double play—Brubaker to Fenton. Innings pitched—By McCabe, 7. At bat—Off McCabe, 26. Hits batted—Off McCabe, 5. Runs scored—Off McCabe, 4. Runs responsible for—McCabe, 4; Daglia, 2. Struck out—By McCabe, 2; Daglia, 1; Cavet, 1. Bases on balls—Off McCabe, 1; Daglia, 1. Charge defeat to McCabe. Time of game—1h. 15m. Umpires—Kolls and Sweeney.

Afternoon game:

HOLLYWOOD	AB	H	O	A	OAKLAND	AB	H	O	A
Lee.ss	4	0	3	5	Frazier.cf	4	2	1	0
Maloney.2b	4	2	5	5	Brub'k'r.2b	4	1	3	2
Albert.lf	3	1	0	0	Fenton.1b	4	1	12	1
Rumler.rf	5	1	0	0	Arlett.rf	4	2	1	0
Green.1b	4	0	11	1	Lombardi.c	4	3	1	0
Shell'b'k.p	4	0	0	1	Schino.lf	3	0	0	0
Rollins.3b	4	1	1	2	Vergez.3b	4	1	2	1
Cook.c	3	2	6	0	Dean.ss	3	0	1	2
C.C'lyle.cf	2	0	1	0	Jeffcoat.p	0	0	0	1
Hollers'n.p	0	0	0	0	Hurst.p	1	0	1	2
Heath.x	1	0	0	0	Carlyle.R.z	1	1	0	0
Hulvey.xx	1	0	0	0	Dumov'h.p	0	0	0	0
					McEvoy.p	0	0	0	1
					Reese.2b	0	0	1	1
					Read.c	0	0	0	0
					Auten.ss	0	0	0	0
					Kusich.zzz	0	0	0	0
Total	34	7	24	14	Total	31	9	27	14

x—Batted for Green in 9th.
xx—Batted for Hollerson in 9th.
z—Batted for Schino in 8th.
zz—Ran for Lombardi in 8th.
zzz—Ran for Carlyle in 8th.

Hollywood ....1 3 0 0 0 0 0 1 0—5
Base hits ....2 2 0 0 0 1 1 1 0—7
Oakland ....0 0 0 0 4 0 0 2 x—6
Base hits ....0 0 0 0 4 1 0 4 x—9

Errors—Arlett, Lombardi, Dean (2.) Home runs—Vergez, Frazier. Two-base hit—Cook. Innings pitched—By Jeffcoat, 1 1-3; Hurst, 6; Dumovich, 2-3; Shellenback, 7 2-3. Credit victory to Dumovich. Charge defeat to Shellenback. At bat—Off Jeffcoat, 7; Hurst, 22; Dumovich, 2; Shellenback, 30. Hits batted—Off Jeffcoat, 3; Hurst, 4; Dumovich, 6; Shellenback, 9. Struck out—By Shellenback, 5; Hurst, 2; Hollerson, 1. Bases on balls—Off Jeffcoat, 1; Hurst, 4; Shellenback, 1; Dumovich, 1. Sacrifice hits—Cook, Hurst, Brubaker. Runs batted in—Lee, Maloney, Albert, Vergez (2,) Frazier (2,) Lombardi, R. Carlyle. Time of game—2h. Umpires—Sweeney and Kolls.

SOUTHERN MEET NEXT SATURDAY

(Continued from Eleventh Page)

out today with an idea of learning just what his leg will stand. If Charley were running both sprints Saturday the Trojans would be very much in the money. But the probability is that he will appear only in the furlong, which means that Hector Dyer will cop the century, unless Maurer of the Trojans or Bisbee of California springs an upset.

BOLO STOPS FERNANDEZ

PISMO BEACH (Cal.) May 12. (AP) Battling Bolo, Filipino lightweight, stopped Bobby Fernandez, Los Angeles Mexican, in the sixth round of their ten-round bout here last night.

Pros Qualify at Sunset Fields

ANNUAL EVENT STARTS TODAY

Professionals Qualify Over 36-Hole Route

Lapham Names Committee for National Amateur

Sullivan Wins Sweepstakes at Fox Hills

BY EDWARD LAWRENCE

Eenie, meenie, minie, mo—who will be the next professional golfers' champion of Southern California?


WILLIE I. HUNTER.

Candidates for the crown, now held by Ed Dudley, who is sojourning in far-away England, will report at the first tee of the Sunset Fields No. 1 course this morning to qualify over the thirty-six-hole route for the annual championship event.

The first-round starting times are scheduled between 8:30 and 9:30, and the afternoon round between 12:30 and 1:30.

Among the leading contenders for the championship are Charley (Beau) Guest, formerly of the Tam o' Shanter Golf Club of Detroit, now unattached; Chet Beer of the Stockdale Country Club of Bakersfield, who was runner-up last year; Olin Dutra of Brentwood, who was eliminated at Fox Hills by Beer in the semifinals after a close match; Willie Hunter of Montebello Park, southern open champion, and long-hitting Fred Morrison of Midwick.

None of the boys had a chance last year, when Dudley, if we remember correctly, was something like 22 under par, when he went into the finals. Big Ed simply burned up the Fox Hills west course.

This time it is Tom Stevens of California and Dutra who are "hot" over the Sunset Fields lay-out. Tom shot a 66 last week over that course and Dutra went him one better with a 64.

A fine field of thirty-four pros has turned out for the event. Hunter gets away with Lewis Scott of Hillcrest and Curley Freeman of La Cumbre at 9 o'clock. That feature threesome will be followed at five-minute intervals by Chet Beer, Jack Tarrant, Charles Guest and Ted Benedict, a visitor from Hawaii, Morrison and Dutra.

Following are the pairings and starting times:

8:30-12:30—Vic Dalberto, Vic Owen, Al Cameron.
8:35-12:35—Willie Low, Art Roux, Jimmy Costello.
8:40-12:40—Charles Chung, M. V. Clawson, Emil Hondak.
8:45-12:45—Pat Lambert, Jr., Jack Burleigh, George Davies.
8:50-12:50—R. Swanson, J. Krauss, Frank Nunally.
8:55-12:55—Starter's Time.
9:00- 1:00—Lewis Scott, Willie Hunter, Curley Freeman.
9:05- 1:05—Chester Beer, Jack Tarrant, Charles Guest.
9:10- 1:10—Ted Benedict, Fred Morrison, Olin Dutra.
9:15- 1:15—Tom Stevens, Ernest Martin, Earl Foreman.
9:20- 1:20—Eric Seavall, George Martin, Harry Pressler.
9:25- 1:25—Miller Fischel, James Noble, Ramsey Hunter.
9:30- 1:30—George Clark.

NEW PUTTING GREENS FOR FOX HILLS

The new putting greens at the Fox Hills Country Club are almost ready to be opened. They are said to be the largest putting surfaces in existence.

George Sullivan won the match play against par sweepstakes at the Fox Hills Country Club yesterday, 1 down to par. Sullivan bagged an eagle 2 on the 410-yard first hole of the east course.

Ed Kendall, 2 down, was second, Bill Spaulding and S. W. Cunningham, 3 down, tied for third, and Harry Miller, Glen May and J. M. Maltvy tied for fourth place, 4 down.

TWO TIE FOR BOGEY AT PALOS VERDES

W. R. Crane and Fay Walburg shot net scores of 75 to tie for the blind bogey at the Palos Verdes Golf Club yesterday.

C. Lydon, A. Burrill, B. Hawkins and C. A. Bayley had 76's for second place. E. W. Clark and A. G. Urnsworth tied for third place.

MIXED FOURSOMES TIE AT POTRERO CLUB

Mrs. Lou Maddux and D. Fields and Mrs. W. L. Bingham and Fred. Prentice tied for first place in the mixed foursome tournament at the Potrero Country Club yesterday with net scores of 72. The competition was played with selective, rather than alternate driving, and scoring was unusually good. Scores follow:

Mrs. Lou Maddux, D. Fields	92-20-72
Mrs. W. L. Bingham, F. Prentice	100-28-72
Mrs. F. Prentice, W. H. Kirby	87-14-73
Mrs. R. Aldridge, R. L. Riggs	92-19-73
Mrs. D. Fields, Lou Maddux	87-13-74
Mrs. W. Hettel, E. Weinheimer	102-27-75
Mrs. E. Weinheimer, C. A. Nelson	101-26-75
Mrs. R. W. Lacey, A. E. Britton	108-32-76
Mrs. R. W. Wiley, D. McCarment	103-26-77
Mrs. Hellywood, Dr. Dunnaway	90-10-80
Mrs. C. Nelson, R. W. Lacey	96-15-81
Mrs. A. Cranstown, Bentley Pope	92-11-81
Mrs. C. E. Lucas, W. L. Bingham	107-22-85

INDIAN HILLS PLANS WOMEN'S TOURNEY

CLAREMONT, May 12.—A woman's two-club golf tournament will be held over the Indian Hills Country Club links here next Wednesday afternoon. The player securing the lowest scores will be the May winner of the eight winners' tournament. Play will begin at 1 p.m.

ORTIZ FORDS	AB	H	O	A	PALMS MERCH.	AB	H	O	A
Gabe,ss	3	1	2	0	Berry,2b	3	0	3	4
Quint'a,2b	4	1	2	1	Lomb'di,rf	4	1	0	0
Gutt'ez,1b	3	1	7	1	Sisto,1b	4	2	9	1
Monty,cf	4	2	1	0	LeRoy,3b	3	1	4	1
Wood'd,3b	3	0	1	2	Castro,cf	4	0	1	0
Rodr'ez,p	4	1	2	2	Portm'n,c	3	0	4	2
Wickers,lf	4	0	1	0	Perle,ss	3	2	3	1
Harr't'n,rf	4	0	1	0	Warden,lf	3	1	1	0
Wagner,c	2	0	8	4	Oswald,p	3	1	3	3
Totals	30	6	24	10	Totals	30	8	27	12

Ortiz Fords ....0 0 0 0 0 0 0 0 2—2
Base hits ....2 1 0 1 0 0 0 0 2—6
Palms ....0 1 0 0 1 1 0 0 x—3
Base hits ....1 1 0 1 0 2 3 0 x—8

Home runs—Perle, 2. Two-base hits—Sisto, Rodriguez. Sacrifice hits—Woodward, LeRoy. Bases on balls—Off Rodriguez, 1; Oswald, 3. Struck out—By Rodriguez, 8; Oswald, 4. Hit by pitched ball—Guttierez (by Oswald.) Stolen bases—Monty, Woodward, Warden. Double play—Oswald to Sisto. Time of game—1h. 45m. Umpire—Lever.

Palos Verdes Golfer Bags Hole-in-One

J. A. Flaws bagged a hole-in-one on the 235-yard, par 3 hole at the Palos Verdes Golf Club yesterday while playing in a foursome with J. G. Zale, G. K. Elliott and George Fay. The fourth at Palos Verdes is a tricky hole, and Flaws's "ace" was earned.

GIBSON DUNLAP WINS AMATEUR

Defeats Dave Martin, 1 Up on 38th Green at Bel-Air

(Continued from Eleventh Page)

putt—a dead stymie if there ever was one.

Martin tried to chip in, and almost succeeded, the ball hitting the back of the cup and bouncing out. It was a beautiful try, and wound up a match that was tragedy for the loser in either case.

MARTIN 5 UP

The California golfer started out yesterday morning to repeat his brilliant 10 and 9 victory over "Buddie" Thompson by shooting a 33, 2 under par. He clicked off a trio of birdies and was 5 up on the ninth hole.

Coming in was not so good. Davie slipped six over par for a 41, and while Dunlap, himself, had a 39, the U.C.L.A. junior had reduced the margin to 2 up.

Here are the cards as they went to lunch:

Par (out)	443	434	454—35	
Martin	443	524	344—33	
Dunlap	434	736	445—40	
Par (in)	344	354	344—34	—69
Martin	365	464	355—41	—74
Dunlap	354	365	544—39	—79

The afternoon round was productive of some brilliant golf and some very mediocre golf. Whatever Dunlap consumed for lunch must have agreed with him, for he steadied down to play the game according to the figures on the card.

Dunlap won the nineteenth hole with a par 4, Martin taking a 7, and squared the match on the twentieth with another par. He won the twenty-first by canning his putt for a birdie 2, and went into the lead, 1 up.

MARTIN DORMIE 3

By shooting a snappy 35, par golf, Dunlap turned the twenty-seventh hole 2 up on Martin. Davie won the twenty-ninth with a par. They halved the next two holes, but Martin got into trouble again and dropped the thirty-second and thirty-third holes at which point he was dormie 3.

On the thirty-fourth hole, Dunlap drove the green, Martin dropping short into a trap. Dave had a perfect out. Dunlap's putt was short, and then he muffed a four-footer—a championship putt to take a 4. He conceded Martin's putt.

Martin won the thirty-fifth, when Dunlap pulled his second shot to the right of the green in the rough, and was dormie 1. Martin had a long drive, a perfect second pin high, and a five-foot putt for a birdie 3 to square the match. Dunlap was in the water hazard, on the green in 3 and missed his putt for a 5.

REMARKABLE SHOT

Davie will never hit a finer ball than his second shot on the thirty-seventh hole. Eager to drive one a mile, Martin topped his shot, which wound up in the rough, a bare 100 yards from the tee. The ball, however, was teed up, so Dave took his driver. Socko! That ball zoomed over water hazards, traps and rough to stop ten feet short of the green, a carry of over 350 yards. Dunlap dropped his second shot to the left of the green in deep grass, and it looked like Martin's hole. Dunlap was short with his third. Instead of rolling his ball for an easy 4, Dave tried to chip it, and the ball failed to even get inside of Dunlap's ball. Both took two putts for 5's. The story of that thirty-eighth hole has already been told.

The cards:

Martin (out)	753	444	544—40	
Dunlap	442	434	445—35	
Martin (in)	344	476	343—38	—78
Dunlap	364	455	455—41	—76
Dunlap	55x			
Martin (out)	56x			

Dunlap left last night for Seattle, where he will compete in the Pacific Coast intercollegiate golf championship.

TWENTY-THREE NAMED ON NATIONAL BODY

DEL MONTE, May 12. (AP)—Rodger D. Lapham, president of the California Golf Association, today named twenty-three leading golfers as the national tournament committee of the association. The committee, of which Lapham will be ex-officio chairman, will be in charge of arrangements for the national amateur golf championship at Pebble Beach course at Del Monte, September 2 to 7, next, under the auspices of the United States Golf Association, of which Lapham is vice-president and executive committeeman.

The committee chosen today includes: George W. Nickel, Edwin M. Eddy, L. C. Stewart John Levison Brace Carter, R. M. Eyre, San Francisco; H. Chandler Egan, J. A. MacKenzie, Francis McComas of Pebble Beach; K. C. Mooers, J. C. Neville of Monterey Peninsula Country Club; Norman McBeth, L. R. Works, Everett, H. Seaver, Herman Politz, B. F. Kerr, Chester S. Lyday, George T. Cline of Los Angeles; W. W. Campbell, Dr. Paul Hunter of Pasadena; H. J. Borde and L. Perry Ferguson of Santa Monica.

The organization meeting of the committee will be held Saturday, the 25th inst., at Del Monte Lodge, Pebble Beach. This will also be the date of the first North vs. South teams match preliminary to the California amateur golf championship.

Pivot Puzzle to Golfers

BY SOL METZGER

A golf resort manager just sent me two of the blackest and most demolished golf balls I have ever seen, along with a note telling me that they must be mine as they were recently found in the bottom of a pond to the left of the sixteenth fairway, 250 yards from the tee. The identification was based on a greatly exaggerated pivot exhibited there this past summer.

One has to pivot in golf, and pivoting is not easy, according to no less an authority than Joyce Wethered, who is again in the lists of British women now primed to stop Glenna Collett's attempt to win the British women's event.

Many golfers fail entirely to pivot when driving. Their idea of a golf stroke is to do it all with the arms and hands, as the player sketched here is doing. But golf, like pitching a baseball, throwing a weight, or jumping, demands the co-operation of the body.

Hole-by-Hole Golf Story

(Continued from Eleventh Page)

a hill on the right and bounded back on fairway; his pitch was to the back edge of the green 30 feet away; approach putt 8 feet short, and then he stymied Dunlap, who played safe for his par. Dunlap won the hole. Martin 3 up.

(13.) Dunlap hooked a tee shot into a trap. Martin holed high on the edge of the green. Dunlap made a remarkable niblic chip dead to the cup for his three and won the hole when Martin overputted the hole by 9 feet and took a 4. Martin now only 2 up.

(14.) Martin drove 270 yards, Dunlap 240. Both made splendid brassie shots and Dunlap pushed his niblic into a trap. Martin did likewise. Dunlap missed one in trap and then chipped too far. Martin obligingly did the same thing and halved the hole with a pair of 6s.

(15.) After a perfect 260-yard drive Dunlap hooked to left of green and Martin pushed an iron to the right from a hanging lie. Dunlap overran the cup 10 feet, while Martin chipped dead to win the hole with a 4 to become 3 up.

MARTIN 2 UP

(16.) Martin's iron shot was short of green and 20 yards to the right of pin. Dunlap's iron was 20 yards short in trap and his explosion bounced 20 yards over green. He muffed one in rough and conceded the hole to Martin.

(17.) Dunlap on in 2 after perfect drive. Martin's second to right of green and took 5 after a poorly played chip. Dunlap won hole putting Martin 3 up.

(18.) Dunlap pushed drive to first fairway, then played spoon just over edge of 18 to right. Martin played fine drive, but pitched over green with spade. Both made weak chip shots 10 feet short. Dunlap won hole by sinking putts. Martin missed. Martin was 2 up at end of 18 holes.

AFTERNOON ROUND

(1.) Martin topped his ball into the brush 50 yards in front of the tee. Second shot was 5 feet from the first; third shot down the middle of the fairway. Dunlap was on in 2 and won the hole with a 4 to Martin's 7.

(2.) Both had good drives, both pitched 20 feet over pin. Martin was 6 feet short and the next putt circled around the cup and Dunlap wins with a 4.

(3.) Dunlap's tee shot stopped within 6 inches of cup for a birdie 2; Martin takes a 3. This put Dunlap 1 up.

(4.) Dunlap drove to oak tree; second was straight, but 40 feet short. Martin with best drive placed his second about 13 feet right of pin, and his putt ran over the cup. Halved in par 4s.

(5.) Dunlap planted his ball 10 feet left of pin. Martin's tee shot hit the green, but bounced off in rough under tree, was too strong in recovery and lost to Dunlap's par 3. This put Dunlap 2 up.

(6.) Dunlap drove in rough to right and short with second; Martin's second landed in hollow right of green and chip shot was 30 feet pass cup. Martin sank his putt coming back and Dunlap was forced to sink a 10-foot putt to half the hole, which he did.

(7.) Martin drove to rough, passed the pin on second into trap. Dunlap's second was 5 feet short of pin and he got down in par 4 to win the hole when Martin's chip was short. This put Dunlap 3 up.

(8.) Dunlap's wood second was 5 yards short of green and he chipped 3 feet from cup. Martin's iron second ran down off the hill to right and stopped on edge of green; he chipped 5 feet from cup and holed out and halved the hole in birdie 4.

DUNLAP 2 UP

(9.) Dunlap played second shot off the hard ground 1 yard from road and pushed into the long grass of ditch to right of green. Martin on in 2 and won the hole with a 4 par when Dunlap's shot out of ditch failed to reach the green. Dunlap 2 up, out in 34, and Martin 40.

(10.) Both were short of green with drives; Dunlap's second was too far and Martin 4 feet short. Dunlap holed a 20-foot putt for a half to remain 2 up.

(11.) Martin topped drive to rough and was stymied by a shoulder of a hill, but played out nicely and reached the apron of green with his third. They had to look for Dunlap's ball in rough and when it was found, Dunlap lifted it up into trap short of green. Dunlap's out was short and Martin holed his chip shot from apron to win with a par 4. Dunlap now 1 up.

(12.) Both were on in 2 and took 2 putts to halve the hole in par 4.

(13.) Martin drove to rough in right and was out 15 feet from cup. He managed to get a half on hole when Dunlap three putted.

(14.) Martin's iron second was pushed to rough under the fringe of trees. Dunlap reached green in 3, while Martin's third out of rough hit the bough of tree and bounced into a trap. Martin's shot out of trap was 40 feet past cup and he took 7 to lose to Dunlap's 5. Dunlap 2 up.

(15.) Martin drove 1 out of bounds and reached the green in 3. Dunlap's second found a trap, but he made a nice out 12 feet past cup. He putted to left of cup and laid Martin a dead stymie. The stymie cost Martin the hole and he became 2 down and 3 to go. Dormie 3.

MARTIN COMES BACK

(16.) Dunlap's tee was just short of green. Martin played bravely for pin and bounced into the long grass and into sand trap. Martin made a beautiful chip which rolled one foot past cup and he won the hole when Dunlap's chip was short, and he missed a foot putt. Martin was now dormie 2.

(17.) Dunlap pushed second to below left of green and played provisional ball. He found his first ball lying deeply in the brush and was out short. He conceded the hole when Martin placed his second 10 feet away and putted dead for a par 4. Martin dormie 1.

(18.) Dunlap drove the water hazard between the eighteenth and first fairways and was forced to lift out with one stroke penalty. He played a fine wood to the green, but lost when Martin placed his iron second 4 feet away for a conceded birdie 3, which squared the match. Martin 38 back for a 78 and Dunlap came back in 41 for a 75.

(19th or 37th hole.) Martin topped drive the same as on first hole for a good lie in rough 100 yards off tee. Using a driver he pulled off one of the greatest shots in amateur golf in Southern California, lifting the ball 350 yards on the sheer carry over a fringe of rough and two yawning bunkers. The ball stopped just about 10 feet short of green, which was 472 yards from the tee. Dunlap's second shot found long grass to left of green and his chip shot was about 6 feet short of pin. Martin then chipped 10 feet short and could only halve a hole that he might have won had his chip shot been accurately played. They halved the hole with 5s.

(20th or 38th hole.) Martin drove rough, played his second to bunker and out short with his third. His fourth was 2 feet to right of cup. Dunlap found green with second feet beyond pin, his putt was short and then he laid a dead stymie, which Martin could not chip over with a mashie niblic.

SHIPPING NEWS AND ACTIVITIES AT LOS ANGELES HARBOR

NEW SCHEDULE ON ARROW LINE

Ten-Day Frequency Plans Announced by Agents

Change Made Possible by Additions to Fleet

Largest Motor Tanker Slated to Depart Today

BY WALDO DRAKE

Ten-day frequency will be established by the intercoastal service of the Arrow Line with the arrival here of the steamer Jane Christenson on July 2, next, it was announced yesterday by Sudden & Christenson, managing agents. Increase from the present fortnightly service to the Pacific Coast from Baltimore, Norfolk, Savannah and Jacksonville is made possible through Arrow Line's purchase during the past two months of six steamers from the Shipping Board, making a total of ten vessels.

Three of the six newly acquired ships, purchased jointly by the Los Angeles Steamship Company and Sudden & Christenson, have just been renamed. They are the Constance Chandler, ex-West Hosokie; Dorothy Cahill, ex-West Wauneke, and the Barbara Cates, ex-West Bridge. Other units of the Arrow fleet include the Gen. M. H. Sherman, Marian Otis Chandler, Helen Whittier, Jane Christenson, Eleanor Christenson, Harold Christenson and Edwin Christenson. Arrow Line's ports of call on the Pacific Coast, Los Angeles, San Francisco, Portland, Seattle and Tacoma, will be unchanged under the new schedule.

Announcement of the strengthening of its schedule by the Arrow Line follows close on the heels of the reported resignation of the Luckenbach Line from the United States Intercoastal Conference, Edgar F. Luckenbach, president of the line, being reported in New York advices as having taken that action in protest against conference membership of the Quaker Line, owned by the Dawson intrests of Portland. Robert C. Thackara, chairman of the intercoastal conference, has called a meeting of all conference lines for this week to discuss the Luckenbach action.

Mr. Luckenbach is reported as resigning because the original Quaker Line no longer exists and its present subsidiary companies are not members of the Intercoastal Conference. Shipping interests on the Coast believe that if the Luckenbach withdrawal goes into effect a destructive rate war will result.

CALIFORNIA STANDARD TO START MAIDEN TRIP

California Standard, the world's largest motor tanker and the last word in tanker construction, will sail at noon today from Los Angeles Harbor on her maiden voyage, carrying a capacity cargo of 130,500 barrels of gasoline to the United Kingdom. Just delivered to her owners, the Standard Oil Company of California, the huge oil carrier has aroused unusual interest in port shipping circles since her arrival here last Saturday from the yards of her German builders, Krupp Germaniawerft, at Kiel.

Her designers are believed to have effectively eliminated the bugbears of tanker design—transverse bulkheads and summer tanks—by an ingenious tank arrangement; she having three sets of longitudinally arranged tanks, thus giving her two fore-and-aft bulkheads and but one cargo deck, forming three cargo tanks abreast across the ship. Her hull construction, of the new Isherwood bracketless longitudinal framing, adapts itself to the new tank arrangement.

The new ship is 530 feet over all, with a molded beam of sixty-eight feet and a deadweight capacity of 15,600 tons. Her twin Krupp two-cycle Diesel engines give her 3600 shaft horsepower and a loaded speed of eleven and one-half knots. She is said to be exceeded in size in the Standard Oil fleet only by the tank steamer Charles G. Black, ex-G. Harrison Smith, which is 550 feet long with a beam of 72.2 feet and of 20,000 deadweight tons. California Standard's crew of forty-five men is headed by Capt. Ike Smith, with L. A. Larraby as chief engineer.

William H. Mitchell, Los Angeles mining engineer, who was kidnaped for three weeks by Mexican revolutionists while working in the Gualajara area, was among the thirty-four cabin passengers arriving yesterday from west coast and Central American ports aboard the Panama Mail liner Corinto, in command of Capt. P. E. Hansen.

Others aboard included Theodore A. Frey, head of the La Palma Oil Company of New York, from San Jose de Guatemala; Edgar Wilcox, mining engineer from Durango and Sinaloa, and Francisco De Leon Perez, new Consul-General from Panama. The Corinto brought in 530 tons of coffee, sugar and vegetables.

One hundred and forty-six vessels arrived at the port last week, as compared to 155 ships for the previous seven-day period, according to the report of the Marine Exchange. By trades, these arrivals were: Passenger, forty-seven; general cargo, forty-five; tankers, thirty-six, and lumber, eighteen. By registry they were: United States, 122; British, ten; Japanese, two; Norwegian, two, and one arrival each under the flags of Denmark, Holland, France, Germany, Italy, Panama and Sweden. Lumber imports made a marked increase, 24,594,948 board feet arriving last week from the North Pacific, against 21,110,848 feet the previous week. Outward shipments of petroleum totaled 1,904,336 barrels, as compared to 2,838,596 barrels a week ago.

The Ruth Alexander, Admiral Line's coastwise liner, which was pressed into the Dollar Line's around-the-world service to preserve the globe-circling schedule when the Dollar liners President Adams and President Garfield stranded several months ago, arrived yesterday noon in completion of her voyage.

The President Adams, reconditioned at a cost of $1,000,000, came down from San Francisco Saturday night to take up the schedule, the Ruth Alexander being returned to coast-wise service. Capt. W. O. Kohlmeister, who took the Ruth Alexander around the world, will go to the bridge of the President Adams.

TRANS-PACIFIC MAIL

Following schedule of sailing is provided by the Los Angeles postoffice:

May 15, from San Francisco. Mail for Hawaii, New Zealand and Australia.

May 16, from San Francisco. Parcel post mail for China, Japan, Korea, Hongkong, Siam, Canton, Straits Settlements and Dutch East Indies.

May 16, from Seattle. Mail for China, Japan, Korea, Siberia, Hongkong, Siam, Canton, Straits Settlements, Dutch East Indies, French Indo-China and Philippines.

For connections at Seattle, mail must leave Los Angeles the second day prior to date of sailing, not later than 7:10 a.m.

To connect at San Pedro for the Hawaiian Islands every other Saturday, mail leaves Los Angeles at 8:50 a.m. on Saturday.

Note—To connect at San Francisco, mail must leave Los Angeles on dispatch made not later than 6:30 p.m. the day prior to date.

Sun, Moon and Tide


June 7 May 15 May 23 May 31

BY U. S. COAST & GEODETIC SURVEY

MONDAY, MAY 13

Sun rises 4:52 a.m., sets 6:47 p.m.
Moon rises 9 a.m.

TIDES, LOS ANGELES HARBOR

	Low		High		Low		High	
13	7:24	0.8	2:33	5.2	6:02	2.9	....	
	High		Low		High		Low	
14	0:30	5.2	8:36	-0.6	4:00	3.5	8:10	3.0
15	1:35	4.7	9:40	-0.4	4:53	3.9	10:08	2.8
16	3:27	4.4	10:44	-0.3	5:33	4.3	11:25	2.0
17	4:49	4.2	11:33	0.0	6:06	4.8	....	
	Low		High		Low		High	
18	0:23	1.3	5:55	4.2	12:12	0.2	6:37	5.2
19	1:10	0.6	6:52	4.1	12:45	0.5	7:05	5.5

NOTE—Tides are given in order of occurrence: first column denoting time and second column height in feet above or below mean low water. Light face type denotes a.m. tides: bold face denotes p.m.

SHIPPING

PASSENGER SCHEDULE
VESSELS ARRIVING

	Berth
Monday, May 13—	
Bolivar, Salina Cruz via Ensenada, 8 a.m.	232A
Sinaloa, San Francisco, 8 a.m.	228E
Mongolia, New York via Cristobal, 7 a.m.	152
Resolute, world cruise via San Francisco, 7 a.m.	60
Cadaretta, Seattle via S. F., 8 a.m.	160
Dorothy Alexander, San Francisco, 5 p.m.	153
Humboldt, San Francisco, 6 a.m.	88
Brandanger, Buenos Aires via Santos, 8 a.m.	230E
Lochgoil, Rotterdam via Swansea, 8 a.m.	187
Avalon, Avalon, 5:30 p.m.	185
Tuesday, May 14—	
Axel Johnson, Antwerp via San Diego, 8 a.m.	51
Korea Maru, Hongkong via San Francisco, 8 a.m.	230A
Yale, San Diego, 2 p.m.	155
Anyo Maru, Valparaiso, Manzanillo, 8 a.m.	230B
Avalon, Avalon, 5:30 p.m.	185
Wednesday, May 15—	
Harvard, San Francisco, 10 a.m.	155
Franconia, Honolulu, 2 p.m.	60
Avalon, Avalon, 6 p.m.	185

VESSELS SAILING

Monday, May 13—	
President Adams, Orient via San Francisco, noon	232B
Admiral Peoples, San Diego, 11 a.m.	154
Bolivar, San Francisco, 5 p.m.	232A
Sinaloa, Manzanillo via Ensenada, 5 p.m.	228E
Resolute, New York via Havana, 6 p.m.	60
Ruth Alexander, San Francisco, noon	232B
Brandanger, San Francisco, 10 a.m.	230E
Avalon, Avalon, 10 a.m.	185
Tuesday, May 14—	
Mongolia, San Francisco, 6 a.m.	152
Humboldt, San Francisco, 7 p.m.	88
Lochgoil, San Francisco, 5 p.m.	187
Axel Johnson, San Francisco, 5 p.m.	51
Yale, San Francisco, 4 p.m.	155
Avalon, Avalon, 10 a.m.	185
Wednesday, May 15—	
Harvard, San Diego, 3 p.m.	155
Cadaretta, San Francisco, Seattle, Tacoma, 5 p.m.	160
Avalon, Avalon, 10 a.m.	185

VESSELS IN PORT

Midnight, Sunday, May 12

PASSENGER VESSELS	
Ruth Alexander, steamer	232B
Evanger, steamer (Nor.)	241
City of Los Angeles, steamer	156
President Adams, steamer	232B
Admiral Peoples, steamer	154
Avalon, steamer	185
CARGO VESSELS	
Columbian, steamer	175
Nordhval, motorship (Dan.)	Anc.
Admiral Peary, motorship	154
Buford, steamer	57
Doric Star, steamer (Br.)	231
Golden Wall, steamer	175
Munleon, steamer	177
Oregonian, steamer	176
Nabesna, steamer	178
Willpolo, steamer	228E
Sumanco, steamer	167
OIL CARRIERS	
California Standard, tanker	101
Kanawha, tanker (U.S.N.)	Anc.
Winifred O'Donnell, tanker	107
Brunswick, tanker (Pan.)	108
Montebello, tanker	150
Utacarbon, tanker	94
Stigstad, tanker (Nor.)	Anc.
La Placentia, tanker	Anc.
Lebec, tanker	239
District of Columbia, tanker	98
Tahchee, tanker (Br.)	238
Nucula, tanker (Br.)	Anc.
LUMBER CARRIERS	
Idaho, steamer	73
Cascade, steamer	74
Catherine G. Sudden, steamer	76
Horace X. Baxter, steamer	L.B.
John C. Kirkpatrick, steamer	224
Brookdale, steamer	200
San Pedro, steamer	227
F. A. Warner, steamer	196
W. R. Chamberlin, Jr., steamer	198
Esther Johnson, steamer	122

LOCATION OF BERTHS

Outer Harbor, 35 to 73.
San Pedro, 74 to 98.
West Basin, 101 to 149.
Wilmington, 150 to 190.
East Basin, 191 to 204.
Terminal Island, 205 to 241.
Long Beach not numbered

RADIO REPORT

The Radio Corporation of America, in co-operation with the United States Health Service and the Seaman's Institute, will receive requests through the KSE station at Los Angeles Harbor for medical and surgical services for ships at sea.

LOS ANGELES STATION

Noon, May 11

CALICHE, Tocopilla for Los Angeles, 810 miles south of Los Angeles.
BRITTA, Balboa for Los Angeles, 1350 miles south of Los Angeles.
HENRY S. GROVE, Balboa for Los Angeles, 1065 miles south of Los Angeles.
PACIFIC, Los Angeles for Balboa, 1142 miles south of Los Angeles.
SANTA CECILIA, San Francisco for Balboa, 999 miles south of San Francisco.

8 p.m., May 11

SAN PEDRO, Tacoma for Los Angeles, 125 miles north of Los Angeles.
MARIE BAKKE, San Francisco for Balboa, 1010 miles south of San Francisco.
SUMANCO, Aberdeen for Los Angeles, 13 miles north of Los Angeles.
DOROTHY LUCKENBACH, Los Angeles for San Francisco, 35 miles north of Los Angeles.
TAIPUN, Everett for Balboa, 2000 miles north of Balboa.
WEST CAMARGO, Balboa for Los Angeles, 1232 miles south of Los Angeles.

Noon, May 12

PACIFIC PIONEER, Los Angeles for Balboa, 140 miles south of Los Angeles.
FLORENCE LUCKENBACH, Los Angeles for Balboa, 73 miles south of Los Angeles.
LARRY DOHENY, Balboa for Los Angeles, 376 miles south of Los Angeles.
ARRON, Los Angeles for Balboa, 423 miles south of Los Angeles.
HOLLYWOOD, Los Angeles for Balboa, 154 miles south of Los Angeles.
GUATEMALA, Los Angeles for Balboa, 372 miles south of San Francisco.
STIGSTAD, Balboa for Los Angeles, 90 miles south of Los Angeles.
STEEL MARINER, Columbia River for Balboa, 786 miles south of Columbia River.
LOCHGOIL, Balboa for Los Angeles, 280 miles south of Los Angeles.
LILLIAN LUCKENBACH, Los Angeles for Balboa, 146 miles south of Los Angeles.
ORINOCO, Balboa for Los Angeles, 4 miles south of Los Angeles.
WILLPOLO, San Diego for Los Angeles, 49 miles south of Los Angeles.
STEELMAKER, San Francisco for Los Angeles, 232 miles north of Los Angeles.
ACME, Balboa for Los Angeles, 694 miles south of Los Angeles.
ATLAS, Balboa for Los Angeles, 788 miles south of Los Angeles.
SILVERASH, Balboa for San Francisco, 1285 miles south of San Francisco.

8 p.m., May 12

H. M. STOREY, Los Angeles for Richmond, 222 miles south of Richmond.
NORA, Iquique for Los Angeles, 615 miles south of Los Angeles.
CHILBAR, Los Angeles for Tocopilla, 112 miles south of Los Angeles.
CORINTO, Los Angeles for San Francisco, 43 miles north of Los Angeles.
CADARETTA, San Francisco for Los Angeles, 165 miles north of Los Angeles.
ELCEDRO, Los Angeles for San Marcos, 521 miles south of Los Angeles.
EDNA, San Francisco for Los Angeles, 135 miles north of Los Angeles.

SAN FRANCISCO STATION

8 p.m., May 12

CORINTO, Los Angeles for San Francisco, 43 miles from Los Angeles.
CONDOR, San Francisco for Tacoma, 30 miles from San Francisco.
W. S. MILLER, Los Angeles for Honolulu, 1767 miles from Honolulu.
CAPT. A. F. LUCAS, Los Angeles for Portland, 540 miles from Portland.
H. T. HARPER, Richmond for Manzanillo, 1232 miles from Manzanillo.
EL SEGUNDO, El Segundo for Astoria, 800 miles from Astoria.
RICHMOND, Los Angeles for Dutch Harbor, 2305 miles from Dutch Harbor.
WILHELMINA, Seattle for Honolulu, 480 miles from Seattle.
MAUNAALA, Tacoma for Honolulu, 402 miles from Tacoma.
EDNA, San Francisco for Wilmington, 135 miles from Wilmington.
H. M. STOREY, Los Angeles for Richmond, 222 miles from Richmond.
CANADIAN ROVER, Vancouver for Los Angeles, 357 miles from Los Angeles.
MUNAIRES, Columbia River for San Francisco, 54 miles from San Francisco.
DILWORTH, Manila for Los Angeles, 835 miles from Los Angeles.
WEKIKA, West Port for New York, 535 miles from Los Angeles.
EDNA CHRISTENSON, Portland for San Francisco, 65 miles from San Francisco.
MALOLO, Honolulu for San Francisco 1001 miles from San Francisco.
J. A. MOFFETT, Portland for Los Angeles, 427 miles from Los Angeles.
TEXADA, Everett for San Francisco, 120 miles from San Francisco.
BOHEMIAN CLUB, New York for Los Angeles, 280 miles from Los Angeles.
MYSTIC, Balboa for Los Angeles, 1700 miles from Los Angeles.

The Mackay Radio and Telegraph Company, in connection with the Los Angeles Receiving Hospital staff, will receive requests for medical and surgical services from ships' crews from vessels at sea through KOK station at Los Angeles Harbor.

LOS ANGELES STATION

Noon, May 12

HERMION, San Francisco for Los Angeles, 160 miles north of Los Angeles.
RESOLUTE, San Francisco for Los Angeles, 145 miles north of Los Angeles.
GEN. M. H. SHERMAN, Los Angeles for Balboa, 629 miles south of Los Angeles.

8 p.m., May 12

WEST KATAN, Los Angeles for Balboa, 22 miles south of Los Angeles.
OLEUM, San Luis for Oleum, 210 miles south of Oleum.
DOYLESTOWN, Los Angeles for San Francisco, 129 miles south of San Francisco.
WHITNEY OLSON, Bellingham for Los Angeles, 137 miles north of Los Angeles.
QUINAULT, Victoria for Los Angeles, 190 miles north of Los Angeles.
HUMBOLDT, San Francisco for Los Angeles, 30 miles west of Santa Barbara.
NOYO, Fort Bragg for Los Angeles, 110 miles north of Los Angeles.
CADARETTA, San Francisco for Los Angeles, 105 miles north of Los Angeles.
EL CAPITAN, Westport for Los Angeles, 204 miles north of Los Angeles.
LA BREA, Seattle for Los Angeles, 22 miles north of Los Angeles.
KOREA MARU, San Francisco for Los Angeles, 200 miles north of Los Angeles at 7 p.m., 12th inst.

SAN FRANCISCO STATION

8 p.m., May 12

DOROTHY ALEXANDER, San Francisco for Los Angeles, 320 miles from Los Angeles.
WAHINA, San Francisco for Seattle, 589 miles from Seattle.
SAN JUAN, Los Angeles for San Francisco, 102 miles from San Francisco.
ADMIRAL SEBREE, San Francisco for Seattle, 582 miles from Seattle.
MULTNOMAH, San Francisco for Astoria, 210 miles from San Francisco.
CALIFORNIA, Otaru for San Francisco, 184 miles from San Francisco.
PACIFIC PIONEER, Los Angeles for London, 600 miles from San Francisco.
BELLINGHAM, Manila for San Francisco, 68 miles from San Francisco.
SAMOA, Los Angeles for Garibaldi, 210 miles from Los Angeles.
DOYLESTOWN, Los Angeles for San Francisco, 120 miles from San Francisco.
BERING, San Francisco for Naknek, 331 miles from San Francisco.
JACOX, San Francisco for Possession Point, 165 miles from San Francisco.
OLYMPIC, Los Angeles for Gray's Harbor, 469 miles from Gray's Harbor.
FRANK G. DRUM, Ventura for Avon, 240 miles from Avon.
H. F. McCORMICK, San Francisco for Portland, 155 miles from San Francisco.
EDNA CHRISTENSON, Portland for San Francisco, 65 miles from San Francisco.
ADMIRAL FISKE, Seattle for San Francisco, 36 miles from San Francisco.
WARWICK, Port Angeles for Oleum, 7 miles from Oleum.
LAUREL, Los Angeles for San Francisco, 81 miles from San Francisco.
ADMIRAL DEWEY, San Francisco for Astoria, 314 miles from Astoria.
ADMIRAL PEARY, San Francisco for Los Angeles, 5 miles from Los Angeles.
TULSA GAS, Ventura for Avon, 30 miles from Avon.

UNITED STATES NAVY CRAFT IN PORT

Midnight, Sunday, May 12

UNITED STATES FLEET
TEXAS (flagship.)
BATTLE FLEET
CALIFORNIA (flagship.)
Division 5
WEST VIRGINIA (flagship.)
COLORADO.
TENNESSEE.
MARYLAND.
Division 4
IDAHO (flagship.)
MISSISSIPPI.
AIRCRAFT SQUADRON
SARATOGA.
NAVAL TRANSPORTATION SERVICE
KANAWHA (tanker.)
FLEET BASE FORCE
PROCYON (flagship.)
MEDUSA (repair ship.)
RELIEF (hospital ship.)
BRANT (minesweeper.)
TERN (minesweeper.)
KINGFISHER (minesweeper.)
ALGORMA (tug.)
WATER BARGE No. 30.
OIL BARGES Nos. 23 and 24
WHIPPOORWILL (minesweeper.)
PARTRIDGE (minesweeper.)

DUE TO ARRIVE

May 13—Corry (destroyer.) from Mare Island.
May 13—Pinola (tug.) from San Diego.
May 20—Shirk (destroyer.) from Mare Island.
May 20—McDonough (destroyer.) from Mare Island.

DUE TO SAIL

May 13—Corry (destroyer.) for San Diego.
May 16—Relief (hospital ship.) for Mare Island.
May 20—Shirk (destroyer.) for San Diego.
May 20—McDonough (destroyer.) for San Diego.

NOTE.—The above schedule is taken from the latest schedule issued by the commander-in-chief of the United States Battle Fleet.

ARRIVALS AND DEPARTURES

ARRIVED, SUNDAY, MAY 12

Ship—	Time	From	Operator
JOHN C. KIRKPATRICK, ss.	12:30 a.m.	San Diego	Andrew F. Mahony
C. D. JOHNSON III, steamer	3:30 a.m.	Newport	Pacific Spruce Corp.
PALOMAR & BARGE	8:00 a.m.	San Diego	Star & Crescent Trans. Co.
YALE, steamer	9:45 a.m.	San Francisco	Los Angeles S.S. Co.
F. A. WARNER, steamer	10:25 a.m.	Coos Bay	Coos Bay Lumber Co.
SAN PEDRO, steamer	10:55 a.m.	Seattle	Hammond Lumber Co.
WEST KATAN, steamer	11:35 a.m.	Grays Harbor	Quaker Line
CASCADE, steamer	12:55 p.m.	Grays Harbor	E. K. Wood Lumber Co.
RUTH ALEXANDER, steamer	1:10 p.m.	N.Y.-Havana	Acct. Dollar Line
SUMANCO, steamer	1:15 p.m.	Grays Harbor	Transmarine Lines
MONTEBELLO, tanker	1:30 p.m.	San Francisco	Union Oil Co.
HARVARD, steamer	1:35 p.m.	San Diego	Los Angeles S.S. Co.
ADMIRAL PEOPLES, steamer	3:40 p.m.	Portland-S.F.	Pacific S.S. Co.
CABRILLO, steamer	3:50 p.m.	Avalon	Wilmington Trans. Co.
AVALON, steamer	5:15 p.m.	Avalon	Wilmington Trans. Co.
COLUMBIAN, steamer	9:10 p.m.	San Francisco	Amer.-Hawaiian S.S. Co.
NORDHVAL, motorship (Dan.)	3:40 p.m.	Hamburg	W. L. Comyn & Co.
ADMIRAL PEARY, motorship	8:15 p.m.	San Francisco	Pacific S.S. Co.
STIGSTAD, tanker (Nor.)	7:45 p.m.	Buenos Aires	Klaveness & Co.
LA PLACENTIA, tanker	7:10 p.m.	Taltal	Union Oil Co.
LEBEC, tanker	7:45 p.m.	Oakland	General Pet. Corp.
DISTRICT OF COLUMBIA, tkr.	2:45 p.m.	Richmond	Standard Oil Co. of Cal.
TAHCHEE, tanker (Br.)	4:10 p.m.	Shanghai	Standard Trans. Co.
IDAHO, steamer	2:50 p.m.	Grays Harbor	Wilson Bros. & Co.
WILLPOLO, steamer	4:10 p.m.	Norfolk	Williams Line
ESTHER JOHNSON, steamer	4:30 p.m.	Portland	A. B. Johnson Lumber Co.
NUCULA, tanker (Br.)	6:10 p.m.	Wellington	British Navy

Vessels arriving between 9 p.m. and midnight estimated from radio reports and operators' advices.

SAILED, SUNDAY, MAY 12

Ship—	Time	For	Operator
LILLIAN LUCKENBACH, ss.	1:40 a.m.	Philadelphia	Luckenbach Line
DIO, steamer	4:10 a.m.	San Francisco	Redwood Line
FLORENCE LUCKENBACH, ss.	5:00 a.m.	San Francisco	Luckenbach Line
H. M. STOREY, tanker	6:10 a.m.	Richmond	Standard Oil Co. of Cal.
CHILBAR, tanker	8:50 a.m.	Tocopilla	Chile S.S. Co.
K. R. KINGSBURY, tanker	9:35 a.m.	New York	Standard Oil Co. of Cal.
AVALON, steamer	10:35 a.m.	Avalon	Wilmington Trans. Co.
CABRILLO, steamer	11:00 a.m.	Avalon	Wilmington Trans. Co.
RICHMOND, tanker	12:50 p.m.	Dutch Harbor	Standard Oil Co. of Cal.
CORINTO, steamer	3:25 p.m.	San Francisco	Panama Mail S.S. Co.
HARVARD, steamer	4:30 p.m.	San Francisco	Los Angeles S.S. Co.
YALE, steamer	3:30 p.m.	San Diego	Los Angeles S.S. Co.
WEST KATAN, steamer	5:40 p.m.	New York	Quaker Line
VIRGILIA, tanker (Br.)	3:25 p.m.	Bayle	Desmaraise Shipping Co.
C. D. JOHNSON III, steamer	6:10 p.m.	San Francisco	Pacific Spruce Corp.

Vessels sailing between 9 p.m. and midnight estimated from operators' advices.

TO ARRIVE AND SAIL TODAY

VESSELS DUE TO ARRIVE, MONDAY, MAY 13

Ship—	Berth	From	Operator
BOLIVAR, steamer (Mex.)	232A	Ensenada	National Nav. Lines
SINALOA, steamer (Mex.)	228E	San Francisco	Mexican States Line
MONGOLIA, steamer	152	San Francisco	Panama Pacific S.S.
RESOLUTE, steamer (Ger.)	60	S. F.-world ports	Hamburg Amer. Line
CADARETTA, steamer	160	Seattle-S. F.	Nelson S.S. Co.
DOROTHY ALEXANDER, steamer	153	San Francisco	Pacific S.S. Co.
HUMBOLDT, steamer	88	San Francisco	L. A. & S. F. Nav. Co.
BRANDANGER, motorship (Nor.)	230E	Santos	Westfal Larsen Line
LOCHGOIL, motorship (Br.)	187	Swansea	Royal Mail Steam Pkt.
AVALON, steamer	185	Avalon	Wilmington Trans. Co.
HOFUKU MARU, steamer (Jap.)	164	Muroran	"K" Line
EDNA, steamer	177	Portland-S. F.	McCormick S.S. Co.
DAN P. HANLON, steamer	160	San Diego	Nelson S.S. Co.
ROBIN GOODFELLOW, steamer	189	New York-S. D.	Isthmian S.S. Lines
STEELMAKER, steamer	190	San Francisco	Isthmian S.S. Lines
HERMION, steamer (Nor.)	178	San Francisco	Bruusgaard Line
CASTOR, motorship (Swed.)	167	Payal	Anglo-Saxon Pet. Corp.
BOHEMIAN CLUB, tanker	150	Philadelphia	Atlantic Refining Co.
LA BREA, tanker	150	Oleum	Union Oil Co.
SAN PEDRO MARU, tanker (Jap.)	150	Takao	Mitsubishi Shoji Kaisha, Ltd.
WHITNEY OLSON, steamer	73	Bellingham	Oliver J. Olson & Co.
NOYO, steamer	36	Port Bragg	National S.S. Co.
DAISY MATTHEWS, steamer	73	Portland	Acct. McDonald-Harrington
EL CAPITAN, steamer	74	Portland	E. K. Wood Lumber Co.
QUINAULT, steamer	35	Victoria	Hartwood Lumber Co.

VESSELS DUE TO SAIL, MONDAY, MAY 13

Ship—	Berth	For	Operator
PRESIDENT ADAMS, steamer	232B	S. F.-Orient	Dollar Line
ADMIRAL PEOPLES, steamer	154	San Diego	Pacific S.S. Co.
BOLIVAR, steamer (Mex.)	232A	San Francisco	National Nav. Lines
SINALOA, steamer (Mex.)	228E	Ensenada	Mexican State Line
RESOLUTE, steamer (Ger.)	60	Havana-N. Y.	Hamburg-American Line
RUTH ALEXANDER, steamer	232B	San Francisco	Acct. Dollar Line
BRANDANGER, motorship (Nor.)	230E	San Francisco	Westfal-Larsen Line
AVALON, steamer	185	Avalon	Wilmington Trans. Co.
DAN P. HANLON, steamer	160	S. F.-Portland	Acct. Nelson S.S. Co.
STEELMAKER, steamer	190	London	Isthmian S.S. Lines
HERMION, steamer (Nor.)	177	Havre	Bruusgaard Line
COLUMBIAN, steamer	175	New York	American Hawaiian S.S.
BORDHVAL, motorship (Dan.)	Anc.	Grays Harbor	W. L. Comyn & Co.
ADMIRAL PEARY, motorship	154	S. F.-Portland	Pacific S.S. Co.
OREGONIAN, steamer	176	San Francisco	American Haw. S.S. Co.
NABESNA, steamer	178	S. F.-Portland	McCormick S.S. Co.
CALIFORNIA STANDARD, tanker	101	London	Standard Oil Co. of Cal.
LEBEC, tanker	167	Portland	General Pet. Corp.
TAHCHEE, tanker (Br.)	239	Hankow	Standard Trans. Co.
MONTEBELLO, tanker	150	Port San Luis	Union Oil Co.
DISTRICT OF COLUMBIA, tanker	98	Richmond	Standard Oil Co. of Cal.
JOHN C. KIRKPATRICK, steamer	224	San Francisco	Andrew F. Mahoney
W. R. CHAMBERLIN, JR., steamer	198	Grays Harbor	W. R. Chamberlin Co.
SUMANCO, steamer	167	Newark	Transmarine Lines

News of Ships and Sailings at Pacific Ports

SAN FRANCISCO, May 12. (AP)—The orinetal division of the Oceanic and Oriental Navigation Company, of which the American-Hawaiian Steamship Company is managing agent, completed its first year of service today. The company has added the ports of Saigon, Tsingtau, Bangkok, Haiphong and Moji to its scheduled list.

The Matson liner Malolo will leave here next Saturday for her first special vacation trip and has been booked to capacity for a fifteen-day cruise to Hawaiian waters, her owners announce.

SEATTLE, May 12.—With 2900 bales of raw silk and twenty measurement tons of silk goods for discharge at Vancouver, and 2900 tons of general cargo for discharge here, the O. S. K. liner London Maru is reported due in Seattle the 20th inst.

Under a heavy schedule for early May, W. L. Comyn & Co. will load three carriers at Washington ports this week. The Bengloe, loading at Willapa Harbor, will shift to British Columbia ports to complete a cargo of wheat, lumber and general for the United Kingdom. The motorship Puritas, after taking on cargo at British ports for the same range, shifted to Everett today to complete. The motorship Fermian is due at Seattle tomorrow to lift a full cargo of lumber for Australia.

AIR MAIL SCHE

ARRIVALS AND CLEARANCES AT WORLD'S

OIL and MINING

PRODUCING & REFINING — IN THE EARTH

WILDCATS SHOW PROMISE

Ventura and Other in New Areas

Said to Have Picked Up Valuable Showings

Project at Summerland Reported Planned

Some California wildcat [illegible] reported to be showing [illegible] of gas and oil. [illegible] in Ventura county [illegible] in Santa Barbara [illegible] for uncharted [illegible] field the Federal [illegible] is said to have excel- [illegible] oil gas showings in the [illegible] drilling down to [illegible] these showings are said [illegible] for a distance of [illegible] feet.

[illegible] say that the Fed- [illegible] are being found sev- [illegible] not higher up than [illegible] were found in the [illegible] and that they are much [illegible] than those which [illegible] by the Milham Ex- [illegible] Company and Associated [illegible] said they withdatted [illegible] east side of the field [illegible] drilling on the south [illegible] where an accumu- [illegible] is believed to [illegible] that the show- [illegible] No. 1 are at least [illegible] than similar [illegible] been found elsewhere [illegible] of the State [illegible] F. Getty, Inc., [illegible] in the old Becker [illegible] reported Saturday [illegible] considerable gas [illegible] in fact, that a [illegible] was immediate- [illegible] the well to safeguard [illegible] possible blowout. The [illegible] dropped at 4320 feet.

[illegible] south, and between [illegible] and the ocean. [illegible] Drilling Company of [illegible] holds a small lease [illegible] is reported to be [illegible] island from Sum- [illegible] operator to the Shell Oil Company [illegible] is planning to start a [illegible] within the next few [illegible]

OIL SHIPMENTS SET HIGH MARK

Bulk Petroleum Product Exports Large

Fuel Demand of Week Above 1,000,000 Barrels

Gasoline Second in Volume, With Crude Third

Another high mark was set last week in bulk petroleum exports from Los Angeles Harbor, the total being 2,165,627 barrels. Fuel oil led the list with 1,048,507 barrels, while gasoline was second with 677,588 barrels. Crude-oil shipments totaled 261,567 barrels. The total movement was 286,063 less than the combined shipments of the previous week.

The Pacific domestic trade called for 1,027,277 barrels, embracing 265,852 barrels of crude oil, 602,594 barrels of fuel oil, 150,448 barrels of gasoline, 6599 barrels of Diesel and a small shipment of stove distillate.

The Pacific foreign trade took 685,771 barrels, including 445,913 barrels of fuel oil, 144,143 barrels of gasoline and 95,715 barrels of crude oil.

The Atlantic foreign trade called for 146,839 barrels of gasoline and 69,582 barrels of gas oil.

The Atlantic domestic trade took 236,158 barrels of gasoline.

Shipments for the week were listed as follows:

PACIFIC DOMESTIC

District of Columbia to Richmond with 72,326 barrels crude oil for Standard Oil Company.

J. A. Moffett to Willbridge with 83,514 barrels fuel oil for Standard Oil Company.

Frank H. Buck to Seattle with 71,300 barrels fuel oil for Associated Oil Company.

Barge No. 41 to San Diego with 2747 barrels gasoline and 714 barrels stove distillate for Standard Oil Company.

Tyson to Portland with 70,300 barrels fuel oil for General Petroleum Corporation.

J. C. Fitzsimmons to Point Wells with 65,324 barrels fuel oil for Standard Oil Company.

Oakwood to Martinez with 75,027 barrels fuel oil for Union Oil Company.

Los Alamos to Portland with 77,720 barrels gasoline and 1898 barrels Diesel for General Petroleum Corporation.

Barge No. 1 to San Diego with 3207 barrels gasoline for Standard Oil Company.

H. M. Storey to Richmond with 110,646 barrels crude oil for Standard Oil Company.

Kanakee to Portland with 20,696 barrels gasoline and 23,942 barrels fuel oil for Richfield Oil Company.

Montebello to Martinez with 76,000 barrels crude oil for Union Oil Company.

Quilp to San Diego with 32,274 barrels fuel oil for Union Oil Company.

Lesa to Oakland with 28,000 barrels fuel oil and 7100 barrels gasoline for General Petroleum Corporation.

Richfield to Oakland with 23,803 barrels gasoline for Richfield Oil Company.

Barge Disco No. 1 to Oakland with 5149 barrels Diesel and 21,041 barrels fuel oil for Richfield Oil Company.

Quinana to Portland with 19,681 barrels fuel oil and 30,000 barrels gasoline for Texas Steamship Company.

Barge No. 41 to San Diego with 714 barrels stove distillate and 2688 barrels gasoline for Standard Oil Company.

Lake Mirsfores to Oakland with 13,637 barrels gasoline and 297 barrels fuel oil for Western Oil and Refining Company.

El Segundo to San Diego with 29,897 barrels fuel oil for Standard Oil Company.

Quilp to Port San Luis with 32,274 barrels fuel oil for Union Oil Company.

J. A. P. Lopez to Willbridge with 34,882 barrels fuel oil for Standard Oil Company.

PACIFIC FOREIGN

Ida Knudsen to Tocopilla with 82,619 barrels fuel oil for Chile Steamship Company.

Atlas to Yokohama with 46,879 barrels fuel oil for Anglo-Saxon Petroleum Corporation.

Concordia to Yokohama with 51,522 barrels fuel oil for Anglo-Saxon Petroleum Corporation.

Averill to Guaymas with 23,500 barrels fuel oil for Cie de Boleo.

Sata to Tokuyama with 54,344 barrels fuel oil for Imperial Japanese Navy.

Deroche to Iloilo with 26,012 barrels crude oil and 27,333 barrels fuel oil for Union Oil Company.

Gold Shell to Lattakia with 65,365 barrels gasoline for Shell Oil Company.

Mariner to Philippines with 23,250 barrels fuel oil for Associated Oil Company.

Canadian Farmer to Vancouver with 6100 barrels crude oil for Canadian National Steamship Company.

Showa Maru to Yokohama with 64,862 barrels crude oil for Nippon Tankers Company.

Atlas to Balboa with 78,778 barrels gasoline for Standard Transportation Company.

Mojave to Nagasaki with 74,372 barrels fuel oil for General Petroleum Corporation.

ATLANTIC DOMESTIC

William H. Doheny to Baltimore with 78,000 barrels gasoline for Pan-American Trade and Transportation Company.

Paul Shoup to New York with 77,098 barrels gasoline for Associated Oil Company.

Dio to New York with 81,083 barrels gasoline for Standard Transportation Company.

ATLANTIC FOREIGN

Tringountain to Curacao with 69,582 barrels gasoline for R. & L. Shipping Company.

Alma Maersk to London with 24,485 barrels gasoline for Petroleum Exploration Company.

Schlaister to Land's End with 82,354 barrels gasoline for Westfal-Larsen Line.

Richfield Gets Airplane Map of Texas Area

That the Richfield Oil Company is taking an active interest in the district surrounding Midland, Tex., is indicated by the fact that it has just obtained seventy-five copies of an airplane map of that region.

The maps show the air lines between Midland and El Paso and also reveal the oil fields of the Permian Basin of Western Texas and Eastern New Mexico.

FOSTER TO EXAMINE PLACER PROPERTY

E. D. Foster of Los Angeles, economic geologist, who has just returned from supervising development work at Shadow Mountain, where, he says, important metallization was uncovered, is now on an extended trip of investigation of several gold placers in the Mother Lode belt of California, in company with Fred H. Coles. If the results of this examination are favorable, it is stated, extensive dredging operations will be begun.

BUTTRAM OIL STARTS POSO CREEK PROJECT

POSO CREEK, May 12. (Exclusive)—In an attempt to ascertain the production possibilities of the area southeast from the present development in the Poso Creek district, the Buttram Oil Company has spudded in a test well to be known as No. 1 on Sec. 24, 27-28, Kern county. The derrick has been erected ninety-five feet south and 140 feet east from the northwest corner of the section.

NATURAL GAS POLICY FIXED

Conservation Measure Adopted by Legislature Puts Control in Hands of California

SACRAMENTO, May 12. (Exclusive)—Control of natural gas conservation in the oil fields of California is placed directly in the hands of the State of California through a measure which has been adopted in both houses of the Legislature.

One of the most important features of the act is that it gives the State Director of Natural Resources authority to initiate, on his own responsibility, proceedings against companies accused of gas wastage, irrespective of the present regulative set-up.

OPERATING PLAN

Under previous enactments, the oil and gas supervisor, employed by the Department of Natural Resources, may investigate cases of wastage, but his findings are subject to review by the Oil and Gas Commissioner, who is employed and whose salary is paid by the oil companies in the district he represents. The commissioner must concur in the supervisor's findings before proceedings may be commenced to abate the asserted wastage.

Under a new clause in the act, the present set-up is perpetuated, but the Director of Natural Resources is given direct authority which will prove an effective check upon the commissioners, inasmuch as actions initiated by himself will be independent of the findings of the supervisor or the commissioners.

In addition the new act simplifies the enforcement of the law by establishing the legal premise that the blowing of gas into the air constitutes prima facie evidence of the wastage of gas. In the past, it has proven difficult to prove or establish wastage.

FUND PROVIDED

The bill carries a special appropriation of $30,000 for the administration of the act, this sum to be refunded to the general fund of the State within one year from fees collected from the oil companies.

This is an urgency measure, and will become effective as soon as signed by the Governor. As the bill represents an administration there is little doubt entertained in State circles that it will receive executive approval.

Dr. George Otis Smith, a representative of the Department of the Interior delegated by Secretary of the Interior Wilbur to arrange a conference of the governors of the oil-producing States with a view to stabilizing oil production, declares that the bill is the most complete measure of its kind in existence and doubtless will prove a model for other States.

Oil Activities on Bakersfield Border Pick Up

BAKERSFIELD, May 12. (Exclusive)—While leasing activity has slumped considerably in unproved areas throughout the San Joaquin Valley, due greatly to discussions concerning oil-production curtailment, there is, nevertheless, a small boom going on in the town-lot area just outside the Bakersfield city limits.

This is due to the recent findings of the Standard Oil Company in its well just off Oak street, where a small quantity of oil was developed at 4000 feet. The well had too much water and the company is now trying to check this trouble in an effort to investigate further the commercial possibilities of the hole. In the meantime, Bakersfield has ordered an ordinance drawn up which will prevent oil drilling in certain sections of the city.

Operations in Oildale Field Continue Brisk

OILDALE, May 12. (Exclusive)—Drilling activity continues strong in the Kern Front field, just west of the old Kern River field. The Pan-American Petroleum Company has just started two new wells on its holdings on Sec. 22, 28-27.

The No. 15 is going down 1105 feet south and 235 feet west from the northeast section corner. The No 29 is located 266 feet north and 801 feet west from the east quarter of Sec. 22.

In the same field the Chanslor-Canfield Midway Oil Company has spudded in its No. 25 well on Sec. 23, 28-27. The location is 1092 feet north and 208 feet east from the south quarter corner.

BUNKER HILL MINE REOPENING PLANNED

With a view to opening up the Bunker Hill Mine near Amador City, the original Amador Mine adjoining is being unwatered. The shaft of the Amador will be used to facilitate development work in the Bunker Hill. The Bunker Hill has been closed since 1917 and was one of the big producers of the early days.

MINE PLANS FOR LARGE OPERATION

Buttes Mining President Announces Plan to Spend $3,000,000 on Work

TUCSON (Ariz.) May 12. (Exclusive)—William Foy, president of the Buttes Company, has announced that a $3,000,000 development program has been agreed upon by the directorate, in New York, and that $500,000 will be spent in the near future. The company is a consolidation of seven in the Twin Buttes section, about twenty-five miles south of Tucson.

A four-mile railroad to the mines from Sahuarita station on the Southern Pacific's Tucson-Nogales line is to have six miles of extensions to the principal shafts. The operating force of fifty men, now employed on the Twin Buttes property, is to be increased to 100, according to Mr. Foy. He states that a new 500-ton mill has been ordered, to be placed near Sahuarita.

The ores are considered relatively high grade, running around 4 per cent copper, with a material percentage of silver. George Kennedy and W. C. Laughlin, mining engineers, have been employed to supervise the new work.

Much of the surface equipment of the Buckeye State mine, eight miles west of Tucson, has been destroyed by fire. The camp recently was used as location for a Hollywood film company.

The well-known Reward mine, south of Casa Grande, is shipping copper ore to the Hayden smelter. In the same section, the Montisona Copper Company is working twenty-four men on development. Winze connection is being made between the 900 and 1300-foot levels and the main shaft is to be sunk to 1700 feet depth.

INCREASE IN OIL OUTPUT AUTHORIZED

Yates Field Operators Granted Permission for 12,500-Barrel Boost

AUSTIN (Tex.) May 12. (Exclusive)—Formal order has been issued by the Texas Railroad Commission, increasing the daily allowable production of the Yates field in Pecos county to 100,000 barrels from 87,500 barrels.

This increase was in keeping with the announcement by the Railroad Commission on February 1 that 100,000 barrels daily production would be authorized as soon as nominations for market outlet should warrant. The increase was made on recommendation of the advisory committee on proration of the field.

Oro Amigo Adds Cobalt Bearing Claims in Area

The Oro Amigo Platina Mining Company of Los Angeles, developing a body of commercial copper ore on its property near Goodsprings, Nev., it is reported, has taken over a group of cobalt-bearing claims adjoining its holdings. Manager Rex C. Ewing states that he has exhaustively sampled the newly acquired property, the samples being analyzed and tested in a local laboratory.

Mr. Ewing reports that there is strong probability of the early establishment of a custom reduction plant in the district for the treatment of zinc, lead and copper ores, and that there is a revival of mining activities in that section.

EVIDENCE SHOWN OF GOLD STRIKE VALUE

Visible evidence of the strike of high-grade made in the Boundary Mine at Grass Valley last week was given to Sacramentans when an automobile loaded with about $10,000 worth of specimen ore stopped in Sacramento en route to the United States mint at San Francisco. One large piece was reported to contain $3000 worth of foliated gold.

MILHAM GASSER VEXED PROBLEM

Kettleman Hills Well Held Out of Control

Expert of Geological Survey Makes Statement

Curtailment Plans Hang on Successful Curb

Members of a special committee recently appointed by George Otis Smith of the United States Geological Survey went to Kettleman Hills on Saturday to have a look at the Milham Exploration Company's Elliott No. 1 well for the purpose of determining whether or not they will, as a group, undertake to shut the well in. Dr. Smith is authority for the statement that the well is a gigantic gasser, out of control, and that the matter of succeeding in the proposed plan to curtail a big drilling program in that field is likely to be based chiefly upon what can be done with this gasser.

The well blew itself in while the Milham organization was drilling it, and was held down to about 40,000,000 cubic feet of gas per day for weeks, but the pressure was gradually built up to something like 1900 pounds, according to reports, and the hole is said to be in such poor condition mechanically as a result of the strain on it that the company cannot hold the pressure down. Operators who have had a look at the well in recent days doubt that the committee named by Dr. Smith to represent the Department o fthe Interior in this matter will be able to close the well down, even if it undertakes to do so.

NEW WELLS PLANNED

In the meantime, additional locations for wells have been made by the Standard, Shell, Pacific Western, Bolsa Chica and Petroleum Securities oil companies at Kettleman Hills.

Standard continues to be the most active operator in that vast area. Eight wells are drilling ahead, three are rigging up, derrick is being erected for one and locations are being graded for several others. The company's deepest hole is No. 81, down 6120 feet and situated on Sec. 11, 22-17.

The Petroleum Securities Company is pouring foundation for Robinson No. 1 on Sec. 14, 22-17, and for Burbank No. 1, on Sec. 30, 23-19. Cellar is being dug for Malnesbury No. 1 on Sec. 24, 22-18, while Beal No. 1 on Sec. 14, 22-17, is rigging up. Location has been made for Beal No. 1-B on Sec. 32, 21-17. The Felix No. 1 on Sec. 35, 21-17, is drilling ahead at 3580 feet.

POURING FOUNDATION

The Shell Oil Company is pouring foundation for its McLennan No. 1 on Sec. 1, 25-19. The Armstrong No. 1 on Sec. 8, 22-18, is drilling at 5451 feet, and Fay No. 1 on Sec. 28, 22-19, is drilling at 3500 feet.

The Ochsner No. 2 well of the General Petroleum Corporation is still tied up in a fishing job. Three-inch drill pipe remains frozen about 100 feet from the bottom of the hole, down 6875 feet, and pending arrival of heavier equipment it is idle. General's Ochsner No. 20-2 on Sec. 20, 22-18, is drilling ahead at 4140 feet.

Rotary is being rigged by the Associated Oil Company for its Smith No. 1 on Sec. 12, 23-18. Bottom of the hole is down 2043 feet. The Watson No. 1 well on Sec. 34, 22-18, is down 4000 feet.

The Bolsa Chica Oil Corporation has made location for Downing No. 32-1 on Sec. 32, 22-19. The Ferguson No. 1 on Sec. 24, 22-17, is drilling ahead at 2390 feet. The Downing No. 2 on Sec. 30, 23-19, a small producer, is idle.

Derrick has just been completed by the Marland Oil Company for Elliott No. 2-4 on Sec. 2, 22-17. Site is being graded for Elliott No. 2-16. The Elliott No. 2-1 on Sec. 2, 22-17, is down 5120 feet and Elliott No. 12-8 on Sec. 12, 22-17, is down 5420 feet.

Road is being constructed by George F. Getty, Inc., for Armstrong No. 1 on Sec. 6, 22-18.

Honolulu Seeks to Extend Round Mountain Field

ROUND MOUNTAIN, May 12. (Exclusive)—The Honolulu Consolidated Oil Company has gone southeast of Round Mountain to drill a wildcat well on Section 34, 28-29. The well is to be known as the No. 1. The derick is located 2140 feet south and 648 feet west from the northeast quarter of the section.

An outpost well, northwest of the Round Mountain area, is the Shell Oil Company's Caldwell No. 1, located 158 feet south and 1230 feet east from the northwest corner of Section 7, 26-29.

MINING MEN TO MEET

Mining men of Northern California will gather at Weaverville June 8 at the call of the Northern California Mineral Association and discuss the problems of the industry in that section.

ANGELENOS TAKE MINE ON OPTION

Noted El Oro Group of Claims Near Chloride to be Developed Further

The Glenidick Mines Corporation of Los Angeles, of which Glenville A. Collins, president of the Collins Western Corporation is consulting engineer, has taken over, under bond and option, the noted El Oro group of mining claims a mile south of Chloride, Ariz. L. F. Coolidge and G. L. Clark of Chloride, owners of the property, who were in Los Angeles last week to complete the transaction, state that the El Oro is developed by approximately 4000 feet of underground work, in which 125,000 tons of ore has been blocked out of an average value of $15 per ton in gold, silver, lead and zinc.

Mr. Collins, in outlining the plan for mine equipment, says it is the intention of the company to construct a fifty-ton pilot mill, using selective flotation methods in ore treatment, with the expectation that a 90 per cent recovery will be made of the assay value of the mill heads. Mill construction is to begin at an early day, while work is soon to be resumed in mine development and exploration.

The veins of El Oro, Mr. Coolidge asserts, are true fissures in a granitic formation, and range from three to ten feet in width between walls. The main working tunnel, he says, has been driven in on the vein a distance of 2100 feet, all the way in ore of commercial grade.

FLOTATION MILL COST TO RUN HIGH

Calumet and Arizona to Spend $3,200,000 on New Cornelia Project

AJO (Ariz.) May 12. (Exclusive) Local expenditure of $3,200,000 is planned by the Calumet and Arizona Mining Company on the flotation mill, power plant and mines section of the New Cornelia division. There appears to be likelihood of early abandonment of the sulphuric-acid leaching plant, with which New Cornelia operations were started on the surface oxidized ores.

Most of the production latterly has been from a mill, designed for handling 5000 tons of sulphides a day, but proved capable of over 6000 tons. It had been proposed to double the equipment of this five-unit plant. But experiments demonstrated that addition of three units and readjustment of the present equipment will enable efficient treatment of 15,000 tons daily.

It is expected that this tonnage will be put through the mill by the end of the summer, thus more than doubling the bullion output and the profit of operation. An ample water supply for the enlarged works has been secured by more deep wells sunk in desert depressions.

The power plant is to have an additional 7500-kilowatt turbine and there have been ordered seven more mine locomotives and three more steam shovels. Nearly all the ore coms from great surface pits, mined more economically than at any oth- southwestern point.

Directors of Tom Reed Mine to Keep Posts

KINGMAN (Ariz.) May 12. (Exclusive)—Tom Reed has had its annual meeting, held at its offices in Oatman, with re-election of the old directorate. Oscar Howard was continued as manager. Statement was made that mining operations, especially in the winse from the 800-foot level, continue to show good results.

Katherine has cut its operating force to sixteen men, pending completion of an assay map of the property. Development is proceeding on the 300, 400 and 600 levels.

On the Gold King mine a shaft is to be upraised to the surface from the main tunnel level. Then is to be installation of a hoist and continuation of the shaft downward. Ore developed is stated to carry good values in gold, silver and lead, readily susceptible of concentration.

Old Colony Mines, Ltd., operating twelve miles north of Kingman, is reported to have spent $150.00) last year on development, outlining a body of milling ore of large extent.

Operations in North Midway Area Reported

FELLOWS, May 12. (Exclusive)—The Republic Petroleum Company's No. 34 well on Sec. 7, 32-23, in the north Midway field, is drilling ahead at about 2500 feet and is expected to be on production within ten days. The No. 32 well on the same section is being cleaned out and may go back on regular production soon. The company is getting about 2000 barrels daily from its Midway property.

All of the Chanslor-Canfield Midway Oil Company wells in the north Midway field are on the pump with the exception of Nos. 4 on Sec. 7, 32 23, which still is flowing. The No. 6 well on Sec. 7 is drilling ahead at 2265 feet in a leisurely manner, no effort being made to speed the work.

The Union Oil Company's Western Pacific No. 1 on Sec. 27, 32-23, is drilling ahead slowly in brown shale at 4740 feet.

SEACLIFF WELL CREATING STIR

Richfield Project Believed in Ventura Sand

Promising Showing Picked Up at Hobson Project

Bottom of Hole Reported as Down 7318 Feet

That the Richfield Oil Company has picked up the rich Ventura-avenue oil sand in its Hobson Fee No. 1 well at Seacliff is the belief of a group of prominent geologists who have been watching the deep test at Seacliff.

The drillers of Hobson Fee No. 1 are said to be combating a gas pressure of 800 pounds to the square inch, and the cores are reported to be showing rich oil sand beneath a ninety-foot layer of caprock.

Bottom of the hole is at 7318 feet. Caprock was drilled through from 7200 feet to 7290 feet.

The gas pressure in the well is so heavy that ninety-pound mud, circulated in the hole, comes out as forty-five pound mud and has to be run through a regular gas trap, used in separating gas from oil, before it again can be used.

It has been taking the drillers sixteen hours to pull a core, on account of the tremendous pressure, and while coring they have constantly had to fight the well to keep it from blowing in.

Because of the danger of a gas blowout, the company has decided to drill the next fifty feet without coring. Another core is to be taken at that level and then it is the intention to land a string of four and one-half-inch casing and cement through the perforations.

Geologists say that this newly discovered deep zone correlates with the Lloyd zone in the Ventura-avenue field. The correlation is borne out by forminifera correlations from well cores taken in both fields.

By these correlations it has been shown that the Seacliff pool is approximately 2500 feet lower structurally than the Ventura-avenue field. This, in the opinion of some geologists, means that since most of the avenue wells have found oil at 5000 feet or below, the big wells at Seacliff are expected to be brought in at 7500 feet or deeper.

CINNABAR PROPERTY REOPENS

Old Florence Mack in Hernandez Area Latest to Resume Activity

The current high price quoted on quick silver is leading to the reopening of many cinnabar properties in California and Nevada. One of the latest to resume operations is the old Florence Mack quicksilver mine, in the Hernandez region, about thirty miles northwest of Coalinga. The property has recently been taken over by Wingert & Stokes of Long Beach.

Lyman C. Barbour, mining engineer, is now installing complete new equipment at the Florence Mack mine, tea men being employed in setting up a twenty-five-ton rotary furnace. There is a sixty-ton rotary furnace on the property, placed there a year or so ago by a former owner. It is reported that this will be operated in connection with the smaller unit.

The Florence Mack mine was first developed in 1904, and has been worked intermittently since that time. Bad road conditions in the past have proven a severe handicap, but within the last few months the roads to the property have been greatly improved.

Several tunnels have been driven into the mountain and a quantity of rich ore is on the dump. It is expected the plant will go into operation within the next four weeks.

Big Jim Mines Shipping Ores to Texas Plant

Big Jim Mines of this city, operating in the Patagonia district, Santa Cruz county, Arizona, is now shipping its mine and mill products to the smelter at El Paso, Tex. A carload of highgrade crude ore and of mill concentrates, was billed out last week, the first-class ore being a grade not requiring mill treatment, according to President and Manager A. G. Keating, now at the mine. The concentrates are the product of the Big Jim mill handling Hardshell ore; and they assay $118 per ton.

An aggressive campaign of development is being carried on at the Big Jim main shaft, Keating reports. A night shift has been added to the working force. This work, it is reported, is opening up two ore shoots to the north, where cross cutting is under way.

GOLD RETURN HIGHER

Second Sunnyside Ore Shipment Shows Substantial Gain

It is reported that the second shipment of gold ore from the Sunnyside Consolidated mine at Oatman, Ariz., and treated at the Tom Reed mill recorded a net return of $63.40 per ton, as against $46.80 per ton reported for the previous consignment. The leasers, it is said, are working on a good face of $30 ore in the east drift on the 640-foot level of the mine. The higher grade ore extracted is being sacked for shipment to the smelters.

The company is engaged in the development of gold ore in its German Bar property in Nevada county, this State, with most encouraging results, it is said.

DEEPEST WELL STILL ERRATIC

Flow of Texon Oil Project Continues to Vary

Gas Production Also Shows Similar Irregularity

Output of Oil Since Start 268,755 Barrels

BIG LAKE (Tex.) May 12. (Exclusive)—The deepest oil well in the world, that of the Texon Oil and Land Company, situated in the Big Lake field, continues its erratic performance. After reaching a record production of 2475 barrels in twenty-four hours, several days ago, it gradually dropped back until the daily output was 250 barrels below its peak.

On the 2nd inst. the big decrease was overcome by more than five barrels, the well's record for that day being 2480 barrels. When the production began to rapidly subside a few days ago, it was thought that it might continue until the well ceased to flow, but now the idea is entertained that production will increase still further. The total recovery of oil since the well began flowing last December at the rate of forty barrels in twenty-four hours from the fourth sand entered at 8525 feet, is 268,755.92 barrels.

On the 2nd inst. the gas output tested 23,192,000 cubic feet, 129,000 cubic feet more than the preceding day, but 544,000 cubic feet under the peak established April 18.

The Big Lake Oil Company's University No. 131, which is the deepest of four tests for the 8500-foot sand, has reached 5745 feet, in soft, black shale.

Yount-Lee Oil Holdings Sold in Texas Area

BEAUMONT (Tex.) May 12. (Exclusive)—Sale of the extensive holdings of the Yount-Lee Oil Company to the Standard Oil Company of New York will be announced soon, according to authoritative information obtained here. The reported consideration is between $40,000,000 and $50,000,000.

The transaction involves the leases and producing wells of the Yount-Lee Oil Company in the Spindletop field adjacent to Beaumont and nearly 4,000,000 barrels in storage. The daily production of the wells is approximately 34,000 barrels.

It is understood that the Magnolia Petroleum Company, subsidiary of the Standard Oil Company of New York, will be placed in charge of operation of the acquired holdings. In order to accommodate the additional production, the refinery of the Magnolia Petroleum Company here will probably be enlarged. The Yount-Lee Oil Company is responsible for the discovery of the deeper stratum of the old Spindletop field from which it has obtained its production.

Comparison of California's Daily Oil Production

Average for Week

District—	Week ending May 11 1929	No. of Wells	Week ending May 4 1929	No. of Wells	Week ending May 12 1928	No. of Wells	Week ending May 14 1927	No. of Wells
Long Beach	174,000	926	174,000	921	175,000	684	93,500	698
Santa Fe Springs	175,000	399	167,000	397	37,000	305	42,500	338
Midway-Sunset	69,500	2,270	70,000	2,380	72,500	2,526	89,500	2,990
Ventura-avenue	55,000	162	55,000	161	48,750	116	41,500	80
Huntington Beach	42,000	561	43,000	560	54,000	572	74,000	542
Seal Beach	37,000	143	35,000	144	38,000	136	58,000	46
Inglewood	23,500	221	24,000	222	29,250	220	37,000	215
Torrance	14,000	596	14,000	596	18,250	651	23,500	652
Dominguez	10,000	72	10,000	72	12,500	75	17,000	78
Rosecrans	6,500	101	6,500	101	6,500	111	10,500	129
Balance of State	154,000	5,055	151,500	5,046	131,500	5,270	154,000	5,487
Total for State	760,500	10,606	780,000	10,599	623,250	10,666	641,000	11,255

Reports From California's Great Petroleum Pools

PROGRESS MADE ON LONG FLUME

North Placers Project Now Two-thirds Finished

Gruss Mine Near Downieville Vigorously Developed

Historic Empire and North Star Merger Effected

SACRAMENTO, May 12. (Exclusive)—North Placers, Inc., has completed ten miles of the fifteen-mile flume under construction near Helena in Trinity county. The flume is forty inches wide by thirty-two inches deep, and will convey water to the Schlommer placers from the North Fork of the Trinity River. Portions of the line are carried by high trestles over a rough terrain marked by deep canyons and broad arroyos. Mining along limited lines is proceeding with a small flow of water, but the management expects to have production in full blast by next spring.

The Gruss Mining Company of Los Angeles is vigorously developing the Finney gold property, near Downieville, with encouraging results. The main ledge is said to show an average width of two feet for a long distance, with the ore assaying $24 to $50 per ton. The mine has been opened by a 1100-foot tunnel, with a raise and winze extended on the vein.

Consolidation of the historic Empire and North Star mines at Grass Valley has been effected under the title of Empire-Star Mines Company, Ltd. It is controlled by the Newmont Mining Company, dominated by British capital. Operations have been simply curtailed at the North Star, pending consummation of elaborate development plans. Production is being increased at the Empire group.

The Seneca Consolidated Gold Mines Company reports that the tunnel on its Del Monte mine, near Seneca, Plumas county, has broken into ore carrying impressive gold values. The vein is said to be improving as work advances, and arrangements are being made to resume milling.

President E. C. Klinker of the California Premier Mines Company announces that control of the corporation has passed to New York capitalists. The company operates the Rising Sun and Big Oak gold properties near Colfax.

BERRY STARTS WELL

New Project of Company Gets Under Way at Belridge

BELRIDGE, May 12. (Exclusive) The Berry Oil Company has just spudded in a new well at Belridge to be known as No. 31, located 1140 feet north and 455 feet west from the southeast corner of Sec. 30, 28-21.

In the Temblor Hills district, southwest of Belridge, J. H. Kennedy has begun drilling his No. 1 well on land held under prospecting permit. The well is located 200 feet north and 200 feet east from the center of the southeast quarter of Sec. 5, 29-20.

REPORT OF RICH ORE FIND AFOOT

Strike on Calumetta Claims Held Sensational

Two-Ton Shipment Shows Net Return of $172.40

Other Mining Developments in Arizona Given

PHOENIX, May 12. (Exclusive) Fifty miles north of Phoenix, near Canon, Frank Kramer is reported to have made a sensational strike on his Calumetta claims. At twenty feet depth he ran into a body of ore of undetermined size. Two tons, shipped to the Magma smelter at Superior, gave gross returns of $86.20 a ton, of which $30 was in gold, the balance in silver and copper.

Weekly shipments of ore are being made to Hayden from the Jack White mine of the Maricopa Mining Company, fifteen miles north of Phoenix. On the 400 level, work is being pushed toward the south, to cut five ore shoots that have been outlined on the 300. Roy Barnes is managing the work.

From Wickenburg comes report that the United Vanadium Corporation, a Los Angeles concern, will reconstruct its mill, near the Hassayampa River, to secure closer separation of the vandium values. C. L. Wilson is in charge.

New milling equipment is being placed on the Mildred property, near Congress Junction.

Ezra W. Thayer of Phoenix, former owner of the Monte Cristo property, once sold to the Julian interests, now is operating the old Relief property, twenty-two miles northwest of Phoenix, near the Agua Fria River.

For a year he has been cleaning up the old workings and has sunk to 510 feet, with much drifting on the 200, 300 and 400-foot levels. Eleven patented claims are included in the group, which for many years was managed by George Hamlin. The main values are in gold.

Operations at Kern Wildcats Slacken Pace

BAKERSFIELD, May 12. (Exclusive)—Wildcat wells in various parts of Kern are continuing their drilling at a slow pace. The Perry well on Sec. 34, 26-26, near Famoso, is in gray sand, down 3290 feet, but is temporarily idle.

The Shell Oil Company's Ansolabehere No. 1 on Sec. 5, 29-27, is drilling in blue shale at 3320 feet and the General Petroleum Corporation's K.C.L. No. 1 on Sec. 25, 26-25, near Lerdo, is drilling at 2735 feet in hard sand.

The Taft Well Drilling Company has selected a location on Sec. 2, 30-37, near the Union-avenue field for a test well.

HYDRAULIC MINE WORK RESUMED

Water Supply Sufficient at Round Mountain

Long Season Expected at Nevada Property

Large Area of Profitable Gravel Exposed

TONOPAH (Nev.) May 12. (Exclusive)—Hydraulic mining has been resumed at Round Mountain by the Round Mountain Company with sufficient water believed to be assured for a fairly long season. The management reports that an extensive yardage of profitable gravel is exposed, with the material carrying good gold averages. The mill is running on ore from the quartz mines.

Vigorous sampling of the quartz and placer deposits is being carried forward by engineers representing the Nevada Porphyry Gold Company, which holds an option on the properties of the Round Mountain, Fairview and other leading companies of the district. It is proposed to erect a mill with a daily capacity of 2000 to 3000 tons if the deposits are found as extensive as preliminary prospecting indicates.

The William Patrick Mining Company has placed orders for an electric turbine pump of 350,000 gallons daily capacity, and has arranged for the resumption of work on its property near Manhattan. The corporation owns nineteen patented claims, and reports that a strong vein of milling ore is exposed on the 100-foot level. With the new pump in position, sinking will be resumed, and extensive lateral developments will be pressed.

Development of an extensive quicksilver deposit in the old Barcelona field, between Belmont and Manhattan, is being conducted by the Raymond Van Ness Mining Company of Los Angeles. The deposit is described as fully 300 feet wide by 1200 feet in length, with the enormous indicated tonnage sampling around 3 per cent mercury. The low-grade material is accompanied by bunches and shoots of fairly rich ore. Early installation of mine equipment and a large furnace is planned.

LOVELOCK PLACER FIND NOW YIELDS

Gravel Sluicing Starts at Nevada-Montana Mine Controlled by Angelenos

LOVELOCK (Nev.) May 12. (Exclusive)—Sluicing of gravel has started at the placer properties of the Nevada-Montana Mining Corporation in the Placeritos district, forty-seven miles north of Lovelock. The corporation is controlled by Los Angeles and Montana people, with operations directed by Ira Stanley, placer expert.

The management states that a heavy flow of water has been developed with the outlook favorable for a long and prosperous season. The company controls around 4000 acres and has demonstrated immense deposits of auriferous gravel. Lack of a dependable water supply prevented former owners from working the gravel.

Prospectors have extended the limits of the remarkable Antelope Springs quicksilver district three miles to the northwest by discovering commercial cinnabar between the Packard and Relief silver-gold mines. Four feet of profitable ore is said to be exposed, with the ledge traced at surface for 125 feet. The Pershing Quicksilver Company is also credited with uncovering a twelve-foot ledge of excellent ore about 3500 feet southeast of the main workings.

The Nevada Quicksilver Company continues to produce about seventy-five flasks of mercury every week, with unusually fine ore reported to be under development on the 350-foot level. The Antelope Springs Mercury Company of Los Angeles is mining excellent ore, and is understood to be arranging to increase its output. E. A. Montgomery, William Loftus and associates of Los Angeles are opening commercial ore with two tunnels, and report developments highly satisfactory.

Deep Channel Gold Placers in New Hands

Announcement has just been made of the acquisition of the old Deep Channel gold placers situated at Hangtown in Amador county in the old Mother Lode district, by the Italo American Mines Company.

This property, according to reports, has been undergoing prospecting for the past year, it being the first work since 1855, when the riots by the whites against the Chinese took place in that vicinity.

The Deep Channel was highly regarded in those days and when the owners leased the property to a number of Chinese the miners waited until the first shipment of gold was about to be made and then attacked the orientals and their precious output.

Since then the property has been idle except for the recent prospecting, which is reported to have revealed rich gravel and a channel approximately 300 feet in width.

MINE DEAL REPORTED

Angeleno Sells Group of Claims in Arizona Section

Fifteen asbestos claims on the San Carlos Indian Reservation, in the Bear Cat section of Arizona, are reported to have been sold for $60,000 by William Andrews of Los Angeles to Herbert S. Hunter of Montreal, Can.

The property lies twenty miles north of Rice. Improvement of the road that leads from Rice to Springerville has been of much value to the asbestos miners of that section.

BULLION SHOWN FROM GOLD ACE

Mine Chief Brings Brick to City Worth $2000

Ore Taken from Recent Rich Strike on Surface

Discovery Declared Holding Up as Depth Gains

Returning yesterday by airplane from Carrara, Nev., General Manager Boggs of the Gold Ace Mines Company brought with him a $2000 gold brick derived from 500 pounds of rich ore treated at the mine by barrel amalgamation, the ore running about $4 a pound in its gold content.

This ore came from the sensationally rich strike made on the surface of company property a few weeks ago. The discovery, Mr. Boggs states, has been developed to a depth of sixteen feet, and the four-foot ledge is holding its own in size and value as sinking progresses; the streak of high-grade, from one to four inches wide, assaying from $1000 to more than $8000 per ton in its gold content, while the balance of the vein runs from $24 to $360 per ton.

The ore from the rich ledge is being reduced to a pulp by a small crusher and treated by barrel amalgamation, handling about 600 pounds in eight hours. The tailings, it is said, have a content of about $104 per ton, and these are reground and retreated. A 1200-foot compressed-air pipe line has been laid from the main mine workings to the new strike, and the company is now building a ground tramway, with twenty-four-inch gauge track, for the transportation of the second-class ore to the mill for treatment.

The milling plant, improved by additions of intermediate crusher and screens, bringing treatment capacity up to 150 tons daily, is now making weekly clean-ups, the resulting amalgam being melted on the ground and shipped as gold bullion to the United States mint.

At the main workings, Mr. Boggs states, extensive development has blocked out 120,000 tons of ore averaging about $8 per ton in gold, which can be mined and milled, including all overhead costs, at $3.60 per ton, or at a net profit of $4.40 a ton. In addition, there are approximately 180,000 tons of possible and probable ore of commercial grade exposed in the mine workings, insuring the company a long life of profitable operation.

Oil Producers Finish in Week

BAKERSFIELD, May 12. (Exclusive)—Three new wells have been added to the production list in the Kern county oil fields during the past few days.

On the Kern front the Chanslor-Canfield Midway Oil Company brought in its No. 24 well with a yield of 925 barrels daily of 16 deg. gravity oil. The bottom of the hole is at 2155 feet and casing was set at 1824 feet, with 232 feet of perforated run in.

At Round Mountain the Shell Oil Company brought in its Freeman No. 4 well with a yield of 190 barrels in a fourteen-hour run. The gravity is 20 deg. The hole was completed at 1726 feet and casing was run to 1270 feet.

The Belridge Oil Company completed its No. 30 in the Belridge field at 690 feet. It is doing about forty-five barrels of 24 deg. gravity oil. Casing was set at 660 feet.

WELLS ABANDONED

Pan American Quits Two in Elk Hills

TUPMAN, May 12. (Exclusive)—Two wells have been reported abandoned in the Elk Hills district during the past few days, both being property of the Pan American Petroleum Company. They are No. 4-B and No. 2-A and are located on the Crampton lease on Sec. 6, 31-25.

Other abandonments for the week include Texas Company, No. 23, Sec. 34, 32-24; Standard Oil Company, No. 2, Sec. 32, 28-22, on the Monte Cristo No. 2 lease, Kern River field, and the Midway Northern Oil Company's No. 1 on Sec. 29, 29-30, northeast of Edison.

ALVIN H. FRANK MADE CHAIRMAN OF DRIVE

Alvin H. Frank, head of the stock and bond company which bears his name, has been appointed chairman of the advance gifts committee of the United Jewish Welfare Fund Appeal for $200,000 for the relief and reconstruction of numerous Jewish national and international institutions, according to the announcement made by Irving H. Hellman, campaign chairman.

NEW OIL FIELD SEARCH ACTIVE

Many Wildcat Operations on Way in California

Quest Held Most Extensive Ever Inaugurated

Major Companies Seek Fresh Sources of Supply

Curtailment of production, throughout California, from producing oil wells in many fields, has temporarily caused operating companies to turn from the drilling of new wells for immediate production to the drilling of wildcat wells, in many different counties, for the purpose of discovering new sources of supply.

It is doubtful if the State has ever witnessed as far-flung and extensive a wildcatting campaign as is now being launched. The exploratory projects are strung out all the way from Tulare county to Orange county, with the majority of them north of the Tehachapi.

George F. Getty, Inc., is looking for deep-zone stuff at Summerland, in Santa Barbara county, having leased 4000 acres and gone back into the old Becker No. 1 wildcat, which was suspended two years ago after being drilled to about 3500 feet. Just a short distance south of the Becker well, Getty has selected a location for another wildcat. Still further south the Lincoln Drilling Company plans to start a wildcat.

The Prairie Oil & Gas Company, one of the newer operators in this State, recently leased considerable acreage northwest of Montebello. This move is being watched with interest.

LARGE AREA TAKEN

The Midwest Refining Company has leased 3200 acres, which embrace the Rancho Hausna district in San Luis Obispo county. Operations are reported to be under way there. In that same area, the Standard Oil Company has under lease more than 1000 acres.

The Keystone Petroleum Company will spud in within three weeks a wildcat situated on a sublease of 500 acres, about three miles south of Surf, in Santa Barbara county. This lease was obtained from the Rio Grande Oil Company, which holds approximately 3000 acres there for exploratory purposes.

Rio Grande has leased an additional 500 acres belonging to Paderewski, the Polish pianist. His property is situated about two miles southwest of Santa Maria. The lease adjoins properties long held under lease by the Union and Shell oil companies. The Paderewski No. 1 wildcat will spud in within a week.

EXTENSIONS SOUGHT

Much of the new wildcatting is the result of companies seeking extensions of proven areas. The Petroleum Securities Company is one of several operators making wildcat locations at Kettleman Hills. The Standard Oil Company leads in drilling operations there, but increased activity is noted by the Shell, Boisa Chica and Pacific Western oil companies.

Kettleman Hills, of which more than half is owned by the government, is regarded as one of the most promising areas in the State, although a lessening of drilling operations there has long been anticipated, yet, scarcely a day passes but that some company makes a new location to drill there.

Northwest of Elwood, and but a short distance from the Elwood field, which definitely established the Ventura Basin as one of the great oil-producing districts in California, the Pacific Western Oil Company has under lease 1400 acres. On this lease, the Wylie No. 1 wildcat is to be drilled in an endeavor to find a new coast field. The Padre Oil Company also is wildcatting in the same area, near Naples.

Near Lawndale, where the outlook is not considered particularly bright just now, the Shell Oil Company is preparing to spud in its Bowman No. 1 wildcat, situated near the intersection of Redondo-Inglewood boulevards and Center avenue.

Extensions are sought at Potrero by Petroleum Securities drilling the Parent No. 1 wildcat. Recent showings of the Blinn No. 1 of Graham & Loftus, and the Max Pray No. 1, have encouraged operators to continue the search for oil there. E. A. McKenna is preparing to start a new wildcat northeast of Potrero.

Within the last few days, small leases have been reported in the Palisades tract, at Santa Barbara, due to the showings in the Olympic Oil & Refining Company's Lomas No. 1 wildcat.

TWO DEEPENING JOBS UNDER WAY IN KERN

TAFT, May 12. (Exclusive)—Two deepening jobs got under way in Kern county during the past week. They are Standard No. 61 on Sec. 7, 32-24, Midway field, and Kneen & McPherson No. 4 on Sec. 4, 11-23, Sunset field.

OUTPUT GAINS AT RAY MINE

RAY (Ariz.) May 12. (Exclusive) Large increase is noted in the production of the Ray branch of the Nevada Consolidated Copper Company since copper took an upward trend. Milling capacity of the Hayden plant of the company is being increased to 12,000 tons a day, compared with an average ore handling of 8862 tons a day during the past year. Mining costs for the year were 68.83 cents a ton and milling costs 39.9, with addition of 15 cents development charge.

An improved caving method of extraction is expected to work economy in this year's extraction. Operations have been started on the fourth, the bottom, level of the mine, with new importance given shaft No. 1. Most of the ore has been hoisted at No. 2, a magnificently equipped shaft, with an ore spreading system and automatic skip hoisting.

A remarkable strike is reported from the historic Reymert property, west of this point, with thirty-ounce silver ore being shipped in quantity to the Magma smelter at Superior. The mine now is owned by the Magma company, which has leased to Forbach, Hicks & Cooley, who declare they have 5000 tons of pay ore in sight.

The management of the Jumbo lead property, north of Florence, reports they have contracted with the Phelps Dodge Corporation for shipment to Douglas of 300 tons a month of lead-silver ore.

Tom Hargis and Harry Jennings, well-known Bisbee miners, have leased from the Calumet and Arizona Mining Company the Copper Giant property, thirty miles south of Winkelman. It is planned to concentrate in the near-by mill of the Copper State proerty. In the same Mammoth section the Bunker Hill mine is being prepared for large operation.

Late Wall St

RARE MINERALS, METALLURGY, CHEMISTRY

Rare Minerals

PRESCOTT (Ariz.) April 22.—Specimen No. 1 occurs with quartz in a big dike and granite country. It looks like Zoisite, but is too heavy for it. Is it a zeolite? I suppose No. 2 is Albite, but I find it with other minerals such as fluorite and probably molybdenite. I thought the sample of gold pyrite to be Samarskite, or Fergusonite. It occurs sparingly in a very wide area of pegmatite outcrops and granite country near Granite Creek. No. 3 coarse-grained clay (?) occurring in extensive beds in the desert west of Congress. The rock around, from which I suppose it was eroded, are granitic with coarsely-crystallized orthoclase and quartz, no visible quartz; any trace of it being Diaspore, or some other aluminum compound? No. 4, from Tres Alamos—for your collection. X.

Answer: Sample No. 1 is massive garnet (cinnamon stone) and probably represents matter suitable for low-grade gemstone. No. 2 is Albite and it reacts for more or less Cerium, Lanthanium and Didymium. No. 3 is not clay; it seems to be mammillary and botryoidal Psilomelane. We thank you kindly for the sample of Natrolite, now in our collection and marked from

High-Grade Magnetite

LOS ANGELES, April 22.—Q: This sample is from Los Angeles County. Please analyze for mineral

Late Wall Street News and Bond Reviews

RARE MINERALS, METALLURGY, CHEMISTRY

[illegible] April 22.—[illegible] No. 1 occurs with [illegible] and granite [illegible] but [illegible] heavy for it. Is it [illegible] No. 2 is Al[illegible] and probably [illegible] sample [illegible] in [illegible] or [illegible] sparingly in [illegible] of pegmatite cut[illegible] country near [illegible] No. 3 coarse-grained [illegible] in extensive beds [illegible] of Congress. The [illegible] from which I suppose [illegible] are granitic with [illegible] orthoclase and [illegible] in visible quartz; any [illegible] compound? No. 4. [illegible] Alsace—for your collec[illegible] X.

[illegible] Sample No. 1 is massive [illegible] stone) and prob[illegible] matter suitable for [illegible] No. 2 is Al[illegible] quartz for more or less [illegible] Cerium, Lanthanum and [illegible] It is not clay; it seems [illegible] hydrotroilite, now in [illegible] and marked from [illegible]

Gold-Bearing Magnetite

LOS ANGELES, April 22.—Q.: [illegible] from Los Angeles [illegible] Please analyze for mineral contents, and has it any commercial value? BOL.

A.: It is god iron ore and of value if a smelter was near at hand. Try your magnet on a crushed sample and note results.

Rocks

HOLLYWOOD, April 23.—Q.: Will you please let me know what chemicals or minerals are contained in inclosed samples. Is gold present? Thanking you for past favors. C.

A.: Native gold not present in either sample. Sample No. 2 is a reddish iron silicate (rosin rock) with limonite and hematite, and it carries traces of microscopic pyrite (iron disulphide.) No. 1 "from near home" is a mixture. It carries quartz, hematite, crystals of black titaniferous iron, some hornblende and greenish pyroxene.

Two Specimens

VICTORVILLE, April 22. Q.:—Sample No. 1 is from Sunflower claim known as No. 1. No. 2 is from Sunflower No. 2. Please tell me what is in these rocks. MRS. H.

A.: No. 1 carries limestone, silica, and green iron-magnesium silicate. No. 2 is ferruginous quartz with a little altered pyrite and traces of arsenic. Cinnabar not present. The red colors are of hematite. Native gold absent from both specimens.

Tin Absent

LOS ANGELES, April 24.—Q.: Samples 1, 2 and 3 come from near Palmdale, Cal. Please give same complete analysis—especially for Tin. Y.

A.: Qualitative analysis only. No. 1 is chiefly a silicate of iron and manganese; massive garnet found, and a slight zinc reaction noted. Native gold absent. Graphite traces. No. 2 carries no tin. No. 3 is quartzitic rock stained with Hematite, and cinnabar is absent.

Cinnabar Absent

LOS ANGELES, April 24.—Q.: Kindly examine this ore for what it may contain. It is from Holcom Valley, California. L.

A.: No. 1 is quartz coated with yellow iron peroxide (hydrous.) and traces of magnetite present. No. 2 is fairly good iron ore; magnetite and hematite found, with some manganese and low per cent chromite.

Carbonate and Sulphides

LOS ANGELES, April 25.—Q.: These three pieces of rock were picked up near Mojave. Would you kindly analyse the greenish one for copper content, and the other two for what they may contain. J.

A.: The greenish simple carries quartz with iron oxides, traces of barite, copper (approximately) 3 per cent, chalcopyrite (iron-copper sulphide) and pyrite traces. The greenish color is from Malachite (copper carbonate.) The two remaining samples are impure tabular quartz, both carrying traces of galenite, arsenopyrite, pyrite, and quite a percentage of iron oxides. Native gold a trace only, and cinnabar is absent.

Flake Platinum Absent

LOS ANGELES, April 25.—Q.: Sample found in Rubio Canyon. Please analyse same for, platinum, gold, silver, etc. S.

A.: The specimen is a siliceous rock carrying graylish micaschist, with other microscopic mica. It carries no native gold, and for other gold and silver values please consult assayers.

Cinnabar Absent

WILMINGTON, April 26.—Q.: The inclosed sample is from Sonoma county near Santa Rosa. I would like to know what the dark substance is that is found in the seams of the specimen. The sample was taken from a well some fifty feet deep and located on a hill. Is the clay an oil-bearing clay. B.

A.: The clay does not indicate hydrocarbons. The blackish spots in the rock are mixtures of iron-manganese oxides, and the red oxide, found on one edge is Hematite.

Flour-Gold

LOS ANGELES, April 27.—Q.: Sample found in Riverside county; flour gold mining district northeast of the old Good Hope Mine. All of the specimens were taken from the same hole. The quartz comes under ten feet of hard black rock. Bilmore. J. K.

A.: The thin ferruginous quartz specimen carries a little gold, and it is the flour-gold variety. The remaining iron-manganese silicated snale rocks show more or less pyrite and arsenopyrite. The silvery lustered matter found as coating on one specimen is also pyrite.

Free Gold Absent

LOS ANGELES, April 27.—Q.: I am sending by parcels post sample of rock from San Bernardino county fourteen miles from Baker. Will you please test for gold or other matter that you might believe present. S.

A.: The sample is burnt up altered garnetyte (garnet rock.) It reacts for iron oxides, silica, and altered feldspathic matter.

Quartzite Rock

LOS ANGELES, April 28.—Q.: I am submitting herewith two samples, which I would like to have tested for gold, silver, and copper. The ore was found in mountains in the northeast part of Los Angeles county. B.

A.: The samples are chiefly Tabular Quartz, and carry approximately 2 per cent copper. Native gold absent. No silver known to mineralogy found. Iron oxides in low percentage. Traces of microscopical pyrite noted, and zinc is present in low percentage.

WEEKLY STOCK RANGE

Following is a review of transactions on the New York Stock Exchange for the week ended May 11, 1929, compiled by the statistical department of H. J. Barneson & Co., Board of Trade Building, members of the New York Stock Exchange and other leading exchanges.

Stock—	Low.	High.	Closing bid.
Adams Express	62½	70½	65½
Air Reduction	119½	132	129½
Alaska Juneau	7½	7¾	7½
Allied Chem. & Dye	275	289½	285
Allis-Chalmers Mfg.	190	208	199½
Amerada Corp.	80½	89¾	88
Amer. Agricultural Chem.	113½	117	114½
Do. pfd.	110½	112½	112
Amer. Beet Sugar	10½	12½	11½
Amer. Bosch Magneto	16½	17½	17½
Amer. Brown Boveri	11½	12½	12½
American Can	141½	151½	147
Do. pfd.	116	117	117
Amer. Car & Foundry	95	102¾	99
Amer. Druggists Syn.	4½	5½	5½
Amer. Ice	42	47	45½
Amer. Int'l Corp.	62½	67½	65½
Amer. Locomotive	115	122	118
Amer. Machine & Fdy.	110	117	117
Amer. Metal	6½	6½	6½
Amer. Rad. & Comm. St.	42½	47½	46
Amer. Smelting & Refg.	127½	135½	132½
Do. pfd.	116	120½	120
Amer. Steel Foundries	38	42½	41
Amer. Steel Founders	38	39½	39
Amer. Sugar Refining	76	80½	80½
Do. pfd.	116	117½	117½
Amer. Tobacco	174½	187	186
Do. pfd.	116	118	118
Amer. Water Works	76½	80½	80
Amer. Woolen	27½	29½	29½
Do. pfd.	90½	99½	98½
Amer. Zinc, Lead & Sm.	10½	11½	11½
Anaconda Copper	43½	47½	47½
Armour "A"	7½	8½	8½
Atchison	179½	187½	187½
Atlantic Coast Line R.R.	160	165	165½
Atlantic Gulf & W. I.	32½	37½	37½
Atlantic Refining	67½	71½	70½
Austin Nichols & Co.	6½	6½	6½
Baldwin Loco. Works	140	151½	150
Baltimore & Ohio	117½	121½	119½
Do. pfd.	73½	73½	73
Bangor & Aroost.	43½	45½	45½
Barnsdall Corp. "A"	24½	27½	26½
Barsk Bros.	60	100	100
Bethlehem Steel	54½	61½	61½
Bohack Bros.	12½	13½	13½
Bethlehem Steel Corp.	106	113½	109½
Borden Prod.	7½	8½	8½
Botany Mills "A"	14½	14½	14½
Briggs Mfg. Co.	42½	45½	44½
Brooklyn-Manhattan	16½	18½	18½
Do. pfd.	50	50½	50½
Brown Shoe	84	87½	84½
Burns Bros.	18	18½	18
Burroughs Mach.	120	131	130
Butte Copper	8½	9½	9½
Butte & Superior M.	61	64½	62½
Butterick	30½	34	34
California Petroleum	8½	9½	9½
Calif. Packing	77½	79	77½
Do. pfd.	116	116	116
Calumet & Hecla	5½	5½	5½
Canada Dry	29½	30½	30
Canadian Pacific	146½	154½	152
Case J. I. Mach. Co.	93	95	95
Central Alloy Steel	40½	45½	40½
Cerro De Pasco Cop.	118½	126½	121½
Certain-Teed Prod.	20½	23½	21½
Chesapeake & Ohio	214½	224½	222
Chicago & Alton	3½	3½	3½
Preferred	12½	14½	13½
Do. pfd.	30	34½	34
Chicago Great West.	16½	17½	17½
Do. pfd.	37½	39½	39
Chicago & Northwest	81½	91½	91½
Chicago Milw. & St. P.	6½	7½	7½
Do. pfd.	20½	22½	21½
Chicago Rock Island	40½	47½	47
Chicago Rock Isl. & P.	125½	137	134½
Do. 7% pfd.	127½	137½	137½
Do. 6% pfd.	121	127	127
Chile Copper	21½	22½	22½
Chrysler Motors	74½	81½	80½
Coca Cola	129	137	136½
Colo. Fuel	16½	17½	17
Col. Gas & Elec.	32½	35½	35
Columbia Carbon	128	137½	137
Comm'l Credit	16½	17½	17½
Comm'l Investment	127½	132	132
Consolidated	41½	44½	44½
Consolidated Oil Corp.	12½	13½	13½
Cons. Gas (N.Y.)	113½	119	117½
Cons. Ry. Cuba	20	23½	23
Continental Baking "A"	19½	19½	19
Do. Class "B"	2½	2½	2½
Do. Class pfd.	96	97½	97
Continental Can	115½	121½	121
Cont'l Motors	7½	7½	7½
Corn Products Ref.	92½	97½	96½
Crucible Steel of Amer.	12½	14½	14
Cuba Cane Sugar	5	5½	5½
Do. pfd.	27½	29½	29
Cudahy Packing Sugar	11	11½	11½
Cuba Company	1½	1½	1½
Cudahy	38½	41½	40
Curtiss Aero	16½	17½	17
Curtiss-Wright	4½	5½	5½
Cutler Mfg.	21½	22½	22½
Davison Chemical	42½	47½	47
Deere & Company	42½	47½	47
Del. Lack. & West.	131	132½	132
Denver & R. G.	20½	21½	21
Detroit Edison	146½	151½	151½
Dome Mines, Ltd.	16½	17½	17½
Do. Petr.	17½	17½	17½
Dominion Stores Ltd.	17½	18½	17½
Douglas Aircraft	5½	6½	6½
Dunhill Int'l	2½	2½	2½
Eastman Kodak Co.	17½	18½	17½
Eaton Axle	31	31	31
Electric Pr. & Lt.	80½	87	86½
Elec. Power & Bat.	23½	24½	24½
Protect.-Jabvert	20½	20½	20½
Erie	70½	75	74
Do. 1st pfd.	50½	60½	60
Do. 2nd pfd.	45½	49½	49
Famous Players	67½	76½	74½
Fed. Lib. & Tobacco	8½	8½	8½
Fed. Min. & Smelt pfd.	30½	32½	32
Federal Motor Truck	16½	17½	16½
Fed. Publishing	17½	18½	18½
Fleischmann	70	73	70½
Foundation Co.	27½	28½	27½
Fox Film "A"	27½	32½	32½
Freeport Texas Co.	42½	47	44½
Gabriel Snubbers	16½	17	16½
Gardner Motors	8½	9½	9½
Do. pfd.	37½	38½	38
Gen. Amer. Tank	38½	40½	39½
General Asphalt	27½	29½	29½
General Cigar	47½	51½	50½
General Electric	21½	24½	24
General Motors	47½	53½	52½
Do. 7%	118½	122	122
Gen. Railway Signal	110½	118½	114½
Gen. Refractories	28½	29½	29½
Gillette Saf. Razor	25½	28	27½
Gold Dust	27½	29½	29½
Goodrich Co. (B.F.)	65½	69½	68½
Do. pfd.	113	113	113
Goodyear	120	128½	124½
Do. pfd.	110½	111½	111½
Graham-Paige	16½	17½	16½
Greene Cananea	15½	16½	15½
Grigsby-Grunow	24½	26	25½
Gulf States Steel	44½	49	48½
Hartman Corp. "B"	31½	31½	31½
Hershey	77½	79½	77½
Hupp Mot. Car	8½	9½	9½
Household Products	70	75½	74½
Houston Oil of Texas	20	20½	20
Hudson & Man.	41½	43½	41½
Hudson Motor Car	80½	91½	90
Hupp Motor Car Corp.	8½	9½	9½
Illinois Central	134	138½	137
Indian Motorcycle	31	33½	33
Inland Steel Co.	77½	81½	80½
Insuranshare Ctfs.	16½	16½	16½
Interboro Rapid Transit	46½	49½	49½
Int'l Agri. Corp.	12½	13½	12½
Int'l Cigar Mach.	17	18	18
Int'l Harvester	111½	118½	116½
Int'l Hydro Elec.	4½	5½	5½
Int'l Mer. Marine pfd.	45½	48½	48½
Int'l Nickel	46½	49½	49
Int'l Paper	39½	41½	41
Int'l Tel. & Tel.	134½	137½	137
Jewel Tea, Inc.	144	151	151
Jordan Motors	6½	11½	10½
Kan. City Pr. & Lt.	8	8½	8½
Do. pfd.	81½	83	83
Kayser (J.) Co.	27½	28	28
Kelsey Wheel	27½	29	29
Kelly-Springfield Tire	17	18½	18½
Kelvin Wheel	27½	29	29
Kelvinator	16½	17½	17½
Kennecott Copper	32½	35½	35½
Kresge Co.	48½	49½	49½
Kresge Dept. Stores	19½	20½	20½
Lambert	132½	141½	141½
Lee Rubber & Tire	11½	12	12
Lehigh Valley	87	90	90

Stock—	Low.	High.	Closing bid.
Libbey-Owens-Ford	52	55½	54
Liggett & Myers Tob.	82½	91½	91½
Do. "B"	91½	95½	91½
Lima Loco. Works	45½	50½	49
Liquid Carbonic	42½	46½	45½
Loew's Inc.	45½	50½	51½
Lone Star Gas	46½	49½	49½
Lorillard (P.)	21½	23½	23½
Louisiana Oil	11½	12½	12
Louisville	139½	140½	140½
Ludlum Steel	36	38	38½
Mack Trucks	102½	105	105½
Macy (R. H.) & Co.	96	97½	97
Mallinckrodt Chem.	11	12	11
Manati Sugar	10	11	11
Manhattan Ry. Stud.	21	22	22
Manhattan Shirt	17½	21	21
Maracaibo Oil	16½	17½	16½
Marine Colgate Pr.	35½	38	38
Marland Oil	37½	39½	39½
Martin-Parry Corp.	11½	12½	11½
Mathieson Alkali	41½	44½	44½
May Department Stores	60½	64½	63½
Maytag Mfg.	11½	12½	11½
Melaina Seaboard Oil	12½	13½	13½
Miami Copper	21	22	22½
Mid Cont. Pet.	32	36½	35½
Middle States Oil	4	4½	4½
Miller Rubber	33½	38½	38½
Min. Kan. & Texas	37½	39½	39½
Do. pfd.	104½	107	106½
Mo. Pacific	41	46½	46½
Do. pfd.	114½	115½	115½
Montgomery Ward & Co.	43½	47½	47½
Moon Motors	2½	2½	2½
Morrell & Cushman	8½	9½	8½
Motion Pictures Corp.	4½	4½	4
Mullinger	14½	16½	16½
Murray Wheel Co.	10½	10½	10½
Nash Motors	41½	44½	44½
Nat'l Bellas Hess	2½	3½	3½
Nat'l Biscuit	135	144½	140
Nat'l Cash Reg.	112½	116½	116½
Nat'l Dairy	132½	140½	140½
Nat'l Enam. & St.	42	45½	45
Nat'l Supply	128	130½	130½
Nevada Consol. Copper	44½	47½	46½
N. Y. Air Brake	37½	42	42
N. Y. Central	136½	143½	141
N. Y. Chicago & St. L.	132	136	135
N. Y. Dock	51½	51½	51½
N. Y. N. H. & Hartford	35	36½	35½
N. Ontario & West.	27½	27½	27½
Norfolk & Western	196	199	197
North American Co.	107½	112	111½
Northern Pacific	101	107½	107½
Nunnally Corp.	9½	10½	9½
Oil Well Sup. Co.	24	25½	24
Otis Elevator Co.	215½	225	223
Otis Steel	41½	44½	44
Owens Bottle	81	87	87
Pacific Gas & Electric	58½	60½	59½
Pacific Oil	32	34	34
Packard	13½	14½	14½
Pan-Am. Pet. & Trans.	67½	67½	66
Do. Class "B"	51½	52½	51½
Panhandle P. & R.	47½	51½	51½
Paige "A"	17½	17½	17½
Pennsylvania R. R.	39	40½	39½
Penn. Coal & Coke	22	23½	23½
Penn Marquette & C.	142½	152½	150½
Phila. Co.	64½	66½	66
Phila. Reading	71½	74½	74
Phillips Pet.	38½	41½	39½
Pierce-Arrow M. Car	12½	13½	13½
Do. pfd.	38½	39½	39½
Pierce Oil	4½	4½	4½
Do. pfd.	47½	49½	49
Pierce Petr.	7½	8½	7½
Pittsburgh Coal	32	33½	33
Pittsburgh & W. Va.	53	55½	55½
Postum Cereal	75½	80½	79½
Pressed Steel Car	31½	33½	31½
Producers & Ref.	17½	18½	18
Pub. Serv. Corp. of N.J.	69½	71	71
Pullman Company	98½	101	100
Purity Stores Bursal	19½	19½	19½
Radio Corp. Amer.	41½	46½	45½
Radio Keith Orpheum	19½	21	20
Reading	100½	103½	103½
Do. 1st pfd.	41½	42½	42½
Do. 2nd pfd.	41	43	43
Remington Rand	31½	33½	33½
Republic Iron & Steel	47½	52½	52½
Reynolds (R.J.) Tob. "B"	84½	88½	88½
Rio Grande Oil	45½	47½	47½
Rio Grande Oil	16½	17½	17½
Royal D. Co. (N.Y. shs)	48	49½	49½
Ruberoid	41½	44½	44½
St. Louis-San Fran.	113½	117½	117½
St. Louis Southwest	92½	96½	96
Savage Arms	27	31	31
Schulte Stores	17	18	18
Seaboard Air Line	16½	17½	17½
Do. pfd.	18½	19½	19½
Sears, Roebuck & Co.	134½	139½	139½
Shattuck (F. G.)	122½	126½	126½
Shell-Union Oil	22½	23½	23½
Shubert Theater	8	9½	9½
Simms Co.	27	27½	26
Sinclair Cons. Oil Corp.	17½	18½	18½
Skelly Oil	37½	39½	39½
Sloss-Sheffield	115	117½	116½
Snider Packing	12½	15	13½
So. Cal. Edison	37½	39½	39½
Do. pfd.	25	26	26
So. Porto Rico Sugar	12½	14½	12½
Southern Pac. Co.	134½	139½	139½
Southern Railway	129½	133½	132½
Spiegel May Stern Co.	19½	21½	21½
Standard Gas	37½	41½	41½
Standard Oil of Cal.	79½	81½	79½
Standard Oil of Ind.	41½	45½	45½
Standard Oil of N. J.	47½	49½	49
Stewart-Warner	71	73½	73½
Stromberg Carb.	31	33½	33½
Stutz Motor Car	19½	21½	21
Submarine Boat	3	3½	3
Sun Oil	63½	68	67½
Symington "A"	17½	18½	17½
Texas Corp.	64½	67½	67½
Texas Gulf Sulphur	36½	37½	37½
Texas Pacific	17½	17½	17½
Texas Pac. Coal & Oil	19½	21	20½
Tidewater Oil	12½	13½	13½
Timken Roller Bear.	59½	61	60½
Tobacco Prod. Corp.	18½	21	18½
Do. "A"	17	18	18
Transcontl Oil	13½	14½	13
Transamerica	14½	15½	15
Union Bag & Pap. Corp	34½	36½	36
Union Carbide	36½	37½	36½
Union Oil, Cal.	24½	25½	25½
Union Pacific	176½	181½	181
Union Tank	14½	14½	14½
United Cigar Stores	20½	22½	21½
United Fruit	131	137½	137½
United Prod.	13½	13½	13½
U. S. Cast Iron Pipe	47½	48½	47½
U. S. Distributing Co.	16½	17½	17½
U. S. Industrial Alcohol	147½	154½	149½
U. S. Realty & Imp.	16½	16½	16½
U. S. Rubber	42½	46½	46½
Do. 1st pfd.	81	84½	84½
U. S. Smelting Ref. & M.	41	44½	44½
U. S. Steel Corp.	171½	175½	175½
Do. pfd.	140½	144½	144½
Universal Leaf Tobac.	71½	72½	72½
Universal Pipe	14½	15½	14½
Vanadium Corp.	31	32½	32½
Virginia Carolina Ch.	5½	7½	5½
Do. pfd.	46½	51½	51½
Warner Bros.	24½	27½	26½
Warner Co. "A"	17½	18½	18½
Do. pfd. "A"	38½	39	39
Wesson Oil & Snow.	35½	36½	36½
Wells Fargo	5½	6½	6½
Do. pfd.	17½	18½	18½
Western Maryland	31½	33½	33½
Western Pacific	41½	42½	42½
Do. pfd.	65½	67½	67½
Western Union Tel.	180½	186½	187
Westinghouse Air Br.	95½	97½	97½
Westinghouse E. & M.	131½	136½	134
White Eagle Oil	11	11½	11½
White Motor	37½	38½	38½
White Sewing Mach.	11½	12½	12
Wilson & Co. Inc.	8½	9½	9½
Do. "A"	18½	19½	19
Do. pfd.	82½	84½	84
Woolworth Co. (F. W.)	92½	95½	94½
Worthington P. & M.	48½	49½	49½
Wright Aeronautical	139	149½	148½
Wm. Wrigley Co.	46½	48½	47
Yellow Truck & Coach	16½	18½	17
Youngstown Tube	125	129½	130

EMPLOYEES' STOCK DEAL HOLDS GIFT

Subscription Rights to Clothing Concern Issue Worth $4,000,000

NEW YORK, May 11. (Exclusive) A gift of $4,000,000 to the 3800 employees of Richman Brothers' Company, manufacturers and retailers of men's clothing through the country, is planned by the directors of the company, it was announced today.

The gift will be in the form of rights to subscribe to 50,000 shares of the company's new capital stock issue at $50 a share. At present, the company's old stock is selling at approximately $380 a share on the New York Curb Market. The directors propose to increase the outstanding stock from 300,000 to 600,000 shares through a three-for-one split-up. Rights on the 50,000 new shares which have been allotted to employees will be worth approximately $80 a share at the current price of the old stock.

Arizona Shrine to Send Large Delegation Here

PHOENIX, May 12. (Exclusive)—El Zaribah Temple, Nobles of the Mystic Shrine, is making preparations to send a trainload of members to the Imperial Council session in Los Angeles, arriving June 2. Headquarters are to be at the Savoy Hotel. In the Arizona delegation will be a large band and eighty uniformed members, besides thirty women.

About 2000 Shriners are attending the spring ceremonial session in Phoenix, with delegations present from California, New Mexico and eastern temples. At the Shrine Auditorium, the largest hall in the city, a pageant of the Nile will have two presentations.

Four Will Face Mail Charges

Misuse of the mails in connection with plans for the organization and financing of corporations is charged against four men who are to appear today before United States District Judge Henning for arraignment and entry of plea. The four are Horace D. Hitchcock, South Pasadena, and F. A. Winegar, H. L. Marsh and Louis K. De Roode, the latter being a New York broker.

The four are said to have obtained fees from various persons for pretended service in organizing and financing business concerns.

WHAT'S DOING today

Los Angeles Woman's City Club luncheon meeting, Commercial Club, 1106 South Broadway, noon, and meeting Belasco Theater, Eleventh and Hill streets, 1 p.m. Dora A. Stearns will speak on "A Close-up of the Boulder Dam Site."

Philatelic Club of Los Angeles dinner, Commercial Club, 1106 South Broadway, evening.

Los Angeles Motor Executives luncheon, Commercial Club, 1106 South Broadway, noon.

American Institute of Banking of Los Angeles dinner, Commercial Club, 1106 South Broadway, evening.

Los Angeles Ebell Club meeting, clubhouse, afternoon. Upton Close will speak on "Rise and Passing of the White Man's World Dominance."

Los Angeles City Club State affairs round-table meeting, clubhouse, 833 South Spring street, noon, and open forum meeting, 6 p.m. Srimati Gayatri Devi will speak on "The Women of India."

Los Angeles Women's University Club Mexican research group meeting, 943 South Hoover street, 4 p.m.

Kappa Sigma Fraternity luncheon, University Club, 614 South Hope street, noon.

Alpha Sigma Phi Alumni Council meeting, University Club, 614 South Hope street, noon.

Free public lecture, Central Library, 8 p.m. Charles Grove Haines will speak on "Our Judicial Systems."

California State Society of Certified Public Accountants annual meeting, Los Angeles chapter, Masonic Club, 622 South Grand avenue, 6:30 p.m.

Cadman Creative Club meeting, Ambassador, evening.

California Art Club, art forum, Barnsdall Park, afternoon.

Southwest Museum exhibit, Highland Park, afternoon.

Los Angeles Museum exhibit, Exposition Park, 10 a.m. to 4:30 p.m.

Free permanent California exhibit, scenic motion pictures, State Exposition Building, Exposition Park, 10 a.m. to 4:30 p.m.

California Botanic Gardens plant exhibit, Mandeville Canyon, 9 a.m. to 6 p.m.

Motion Pictures

Biltmore, Fifth at Grand—"Show Boat."

Broadway Palace, Broadway between Sixth and Seventh—"Godless Girl."

Fox Criterion 642 South Grand avenue—"The Trial of Mary Dugan."

Fox Carthay Circle, Wilshire at Carthay Center — "The Black Watch."

Million Dollar, Broadway at Third—"Abie's Irish Rose."

Grauman's Chinese, 6925 Hollywood Boulevard—"Broadway Melody."

Loew's State, Seventh and Broadway—"The Pagan."

Paramount, Sixth and Hill—"Gentlemen of the Press."

Tower, Eighth and Broadway—"Molly and Me."

United Artists, Broadway near Ninth—"Coquette."

Warner Brothers, Hollywood at Wilcox—"The Time, the Place and the Girl."

Fox Grauman's Egyptian, 6708 Hollywood Boulevard—"Wild Party."

Fox West Coast Uptown, Tenth and Western—"Duke Steps Out."

Fox Boulevard, Washington and Vermont—"Girls Gone Wild."

Stage

Belasco, Eleventh and Hill—"Night Hostess."

Egan, Figueroa at Pico—"Illegitimate."

El Capitan, Hollywood near Highland—"Burlesque."

Figueroa Playhouse, Figueroa near Ninth—Dark.

Mission Playhouse, San Gabriel—Dark.

Vine-street, Vine near Sunset—"The Ghost Train."

Hollywood Play House, 1733 North Vine—"This Thing Called Love."

Majestic, Ninth and Broadway—"Streets of New York."

Mason, 127 South Broadway—Dark.

Mayan, Eleventh and Hill—"Let Us Be Gay."

Orange Grove, Grand and Seventh—"The Night Hawk."

Hollywood Music Box, 6126 Hollywood Boulevard—"Strange Interlude."

President, 744 South Broadway—"Skidding."

Varieties

Burbank, Sixth and Main—Burlesque.

Follies, Fourth and Main—Burlesque.

Orpheum, Ninth and Broadway—Duncan Sisters.

Hillstreet, Eighth and Hill—"Two Weeks Off."

Pantages, Seventh and Hill—"Trial Marriage."

Rich American Buys Nice Old Barn in England

LONDON, May 12. (Exclusive)—It was revealed today that an American has bought the ancient priory tithe barn at Bradenstoke Abbey Wiltshire, which will be demolished, taken to America and re-erected.

The ancient building dates from the Fourteenth Century and Wiltshire archaeologists are amazed and angered to learn that another of Britain's treasures is to cross the Atlantic. They have addressed an urgent message to Prime Minister Baldwin, Lloyd George and Ramsay MacDonald, representing Britain's three great political parties, as well as to Commander Kenworthy, Lord Crawford and the Secretary of the Council for the Preservation of Rural England.

PORTERVILLE LIONS ENTER GOLF CONTEST

PORTERVILLE, May 12.—Porterville Lions are declared the first in the State to enter a golf team in the convention tournament at Long Beach during the coming district convention. According to Capt. Paul Robinson of the local den, seventeen Lions have signed up for the conference, many to be accompanied by their wives. Many others are also expected to attend.

THE WEATHER
(Official Report)

LOCAL OFFICE, U. S. WEATHER BUREAU, Los Angeles, May 12.—(Reported by H. B. Hersey, Meteorologist.) At 5 o'clock a.m. the barometer registered 30.02; at 5 p.m., 29.95. Thermometer for the corresponding hours showed 64 deg. and 84 deg. Relative humidity, 5 a.m., 39 per cent; 5 p.m., 14 per cent. Wind, 5 a.m., northeast, velocity 7 miles; 5 p.m., southwest, velocity 7 miles. Temperatures, highest, 91 deg.; lowest, 62 deg. Rainfall for season, 12.51 inches; normal to date, 14.95 inches; last season to date, 9.78 inches. Barometer reduced to sea level.

LOCAL FORECAST

For Los Angeles and vicinity: Fair and cooler Monday; Tuesday fair, with moderate temperature.

STATE FORECAST

SAN FRANCISCO, May 12.—Weather forecast:

San Francisco—Fair with moderate temperature; moderate west wind.

Northern California—Fair and cooler in the interior; gentle west and northwest winds on the coast.

Sierra Nevada—Fair and cooler; moderate south and southwest winds.

Sacramento, Santa Clara and San Joaquin valleys—Fair and cooler; gentle variable winds.

Southern California—Fair; colder in extreme west portions; moderate north and northwest winds on coast.

ARIZONA FORECAST

PHOENIX (Ariz.) May 12.—Forecast for Arizona:

Fair Monday and Tuesday; little change in temperature.

TEMPERATURES

Stations—Conditions, 5 p.m.	Temperatures— Max.	Min.	Precipitation.
Boise—Partly cloudy	80	56	0
Boston—Raining	78	54	.04
Chicago—Cloudy	66	54	.01
Denver—Clear	80	36	0
Edmonton—Cloudy	54	40	.02
El Paso—Clear	84	52	0
Eureka—Cloudy	56	48	0
Flagstaff—Clear	70	30	0
Fresno—Partly cloudy	90	56	0
Havre—Cloudy	76	42	0
Helena—Cloudy	78	40	0
Kansas City—Raining	68	52	.08
Lander—Clear	72	36	0
Los Angeles—Clear	91	62	0
Modena—Clear	76	36	0
Needles—Clear	96	54	0
New Orleans—Clear	84	72	0
New York—Cloudy	76	60	.42
North Head—Cloudy	52	46	0
Oklahoma—Cloudy	66	60	.38
Omaha—Clear	72	52	0
Phoenix—Clear	92	60	0
Portland, Or.—Raining	66	54	.04
Red Bluff—Cloudy	80	54	0
Roseburg—Raining	70	48	.02
St. Louis—Cloudy	68	62	.24
St. Paul and Minneapolis—Clear	68	48	0
Sacramento—Pt. cloudy	84	56	0
Salt Lake City—Clear	68	44	0
San Diego—Clear	66	54	0
San Francisco—Pt. cldy.	64	48	0
Santa Fe—Cloudy	48	32	.08
Seattle—Cloudy	60	50	0
Spokane—Cloudy	76	46	0
Tonopah—Partly cloudy	72	50	0
Tucson—Clear	90	54	0
Washington—Cloudy	86	64	.16
Winnemucca—Clear	80	34	0
Winnipeg—Cloudy	62	34	0
Yuma—Clear	98	58	0

VITAL RECORD

DEATHS
With Funeral Announcements.

ACCARIER. May 11, Pierre Accarier, brother of Rose and Mary Accarier, uncle of Pierre Accarier.
Funeral Tuesday at 8:15 a.m. from the chapel of Godeau & Martinoni, 826 West Washington street; thence to Our Lady of Lourdes Church. Interment, Calvary Cemetery.

ACHUFF. The funeral services of Mrs. Bessie D. Achuff will be held today at 2 p.m. from the Little Church of the Flowers, Forest Lawn Cemetery. W. A. Brown, funeral director.

ADAMS. At 5964 El Mio Drive, Mary Esther Adams.
Funeral services at Gresse's, Highland Park, today at 3:30 p.m.

ANDERSON. At 209 North Avenue 55, Thursday, May 9, 1929, Charles S. Anderson, beloved husband of Minnie E. Anderson and most devoted father of Thelma M. Kline and Stuart D. Anderson. Deceased was for twenty-five years a resident of Los Angeles, and formerly of Beaver City, Neb.
Funeral services will be held from Gresse's, Highland Park, Monday, May 13, at 2 p.m. Interment, Forest Lawn Mausoleum.

BARBOUR. At 644 East Fifty-fifth street, May 11, John Barbour, brother of Mrs. Elizabeth Pearson and Mrs. Mary Reid.
Funeral services at the residence Tuesday at 3 p.m. Interment, Inglewood Cemetery. Bresee Brothers, directors.

BUNNY. Anna F. Bunny, beloved wife of George Bunny and loving mother of John Bunny of Los Angeles and Mrs. Frank McDonough of New Britton, Ct.; sister of Mrs. John McCormick of Los Angeles.
Rosary tonight at 8 o'clock. Announcement of services later by Ruppe Mortuary, 950 West Washington street.

BURKETT. May 11, Mary A. Burkett, beloved wife of John K. Burkett and sister of Catherine Evans.
Funeral Tuesday, May 14, at 9 a.m., from the chapel of Cunningham & O'Connor, 1031 South Grand avenue. Requiem mass at the Cathedral of St. Vibiana at 9:30 a.m. [illegible]

COURTS. May 11, at 1349 Oak street, Sue [illegible] Courts.
Remains at the Washington Co. Notice of funeral later.

COX. John Wesley Cox, beloved husband of [illegible], father of Ralph [illegible], Bess [illegible].
Services will be held today at 2 p.m. [illegible] Washington street.

DALLAS. May [illegible], second [illegible].
Funeral services [illegible] day, [illegible] parlors [illegible] lywood [illegible].

ENGLANDER. Mary Englander.
Services [illegible] Glasband & Groman Mortuary, 901 West Washington street. Trattner officiating.

ESTERBROOK. Mrs. Mary M. Esterbrook.
Remains at the chapel of W. A. Brown, 1815 South Flower street.

FITZGERALD. Mary Margaret Fitzgerald.
Remains at [illegible] 731 West Washington street.

FLETCHER. Services for Harry Fletcher, Sr., [illegible] from Pierce Brothers.

GIROUX. May 12, Joseph Giroux, aged [illegible] years, [illegible] Joseph E. Giroux and [illegible] D. and [illegible].
Funeral from the residence, [illegible] North [illegible] day [illegible] Church [illegible] o'clock [illegible].

GREENE. At [illegible] Greene, [illegible] Farris [illegible] F. G. [illegible].
Funeral [illegible] from [illegible] South [illegible].

HARRISON. [illegible] James [illegible] at 11 [illegible] Brown [illegible].

HUTSINPILLER. [illegible] St. A[illegible] pillar [illegible] row [illegible] mother [illegible].
Funeral [illegible] at 1[illegible] Reed [illegible] ington [illegible].

JOHNSON. Funeral services for [illegible] Erwin Johnson [illegible] day, [illegible] chapel [illegible] 630 [illegible].

JOHNSTON. [illegible] Johnston.
Remains at the chapel of W. A. Brown, 1815 South Flower street.

KELLER. [illegible] Keller.
Remains [illegible] tuary [illegible].

KRIENITZ. [illegible] May [illegible].
Remains at R. C. Dellenbaugh & Co., [illegible] funeral [illegible].

LARA. [illegible].
Remains at Gus Alvarez & Moore.

LAUBER. [illegible] Belle [illegible] formerly [illegible] and [illegible].
Funeral [illegible].

LEWIS. [illegible] Tuesday [illegible] Brothers [illegible].

McFARLAND. [illegible] Place [illegible] land [illegible].
Remains at [illegible] Co., [illegible] funeral [illegible].

MAISCH. [illegible] B. [illegible] a.m. [illegible] 1815 [illegible].

MARCUS. [illegible] Robert Marcus.
Remains at the chapel of W. A. Brown, 1815 South Flower street.

MARTIN. [illegible] of W[illegible] Mr. [illegible] sister [illegible] Walter [illegible].
Services [illegible] the [illegible] Broadway [illegible].

MILES. [illegible] West [illegible] of [illegible].
Announcement [illegible] Rupp[illegible] ton [illegible] please [illegible].

MILLER. Mrs. Millie Miller.
Remains at [illegible] Mortuary, [illegible] West Washington.

MUIR. [illegible] Muir [illegible] chapel [illegible].

MULLER. [illegible] husband [illegible].
Funeral [illegible] a.m. [illegible] O'Connor, 1031 South Grand avenue. Requiem mass at [illegible] at 9 [illegible].

NICOLL. [illegible] Nicoll [illegible] from the chapel of W. A. Brown, 1815 South Flower street.

DEATHS
With Funeral Announcements.

MOUNT. Charles J. Mount.
Remains at the chapel of W. A. Brown, 1815 South Flower street.

NOUGUE. May 11, Catherine Nougue, beloved wife of Jean B. Nougue, mother of Aimee A. Nougue and sister of J. B., Alfred and August Plou, Mrs. Mary Portain, Mrs. Louise Casavielle and Mrs. Adele Robinson.
Funeral Tuesday, May 14, at 9 a.m., from the chapel of Cunningham & O'Connor, 1031 South Grand avenue. Requiem mass at the Church of Our Lady of Lourdes at 10 a.m. Interment, Calvary.

O'DONNELL. May 10, George Henry O'Donnell, formerly Assistant Chief of Los Angeles Fire Department, beloved husband of Anna Strohm O'Donnell and father of Lorraine O'Donnell.
Funeral today at 9:15 a.m. from chapel of Cunningham & O'Connor, 1031 South Grand avenue. Requiem mass at the Church of the Immaculate Heart of Mary, Santa Monica and Kenmore avenue, at 10 a.m. Interment, Calvary.

PAINE. Adelia Canfield Paine, loving mother of Miss Jane F. Paine and Mrs. Anna E. Van Alstyne, and grandmother of Richard W. Van Alstyne.
Funeral services Tuesday, May 14, at 11 a.m., from the Little Church of the Flowers, Forest Lawn Cemetery. Le Roy Bagley, director.

PALMER. Funeral services for Mrs. Jennie F. Palmer of 214 West Seventy-fourth street will be held Tuesday at 2 p.m. at the Delmer A. Smith Mortuary, 731 West Washington.

PAXTON. The funeral services of Mrs. Ella R. Paxton will be held today at 2 p.m. from the chapel of W. A. Brown, 1815 South Flower street.

PITCHER. May 11, Frances Pitcher, mother of Addie Pitcher.
Funeral services at Bresee Brothers' chapel, 855 Figueroa, Monday, 1 p.m.

POTTER. C. E. Potter.
Remains at the chapel of W. A. Brown, 1815 South Flower street.

PUCCINELLI. Katherina Rosina Puccinelli of 6417 State street, Huntington Park, beloved wife of Emil A. Puccinelli and mother of Mrs. Anna Howard; sister of Pete Ostini, Mrs. James Guerra, Mrs. John Locarnini and Fidel Ostini of Lompoc, Cal.
Friends may view the remains at the chapel of Ivy H. Overholtzer, 1719 South Flower street, today only. Services and interment at Lompoc, Cal.

REED. May 12, Mrs. Dorothy M. Reed, aged 22 years.
Remains in care of Edwards Brothers.

RICHMOND. Ida Richmond.
Services today at 10 a.m. at the Glasband & Groman Mortuary, 901 West Washington street.

ROSE. May 12, Carl A. Rose, aged 49 years.
Remains in care of Edwards Brothers.

SCHULZE. At 1196 South Bronson, May 11, Mrs. Louis F. Schulze, formerly of 247 North Arden Boulevard, mother of Mrs. Wesley G. Weitman.
Funeral services at Bresee Brothers' chapel, 855 Figueroa, Tuesday at 1:30 p.m. Interment, Forest Lawn Cemetery.

STEPHENS. At 703 West Forty-sixth street, May 12, Warden Stephens.
Remains at R. C. Dellenbaugh & Co., 630 Venice Boulevard. Notice of funeral later.

STEVEN. May 12, at 5224 Ellenwood Drive, Ellen Josephine Steven.
Notice of funeral later by Pierce Brothers.

TAYLOR. May 11, 1929, at her home, 1147 Constance street, Pasadena, Mary B. Taylor, widow of Lewis R. Taylor.
Funeral 10 a.m. Wednesday at the chapel of Turner & Stevens Co., Marengo at Holly, Pasadena. (Germantown, Pa., papers please copy.)

TELFORD. May 12, 1929, Effie A. Telford, wife of Samuel W. Telford, and mother of Mrs. E. J. Whalen and Albert Hall.
Notice of funeral later. J. D. Paris & Co., directors.

THOMPSON. May 12, at 619 South Westlake avenue, Fannie L. Thompson.
Services Tuesday, May 14, at 3 p.m., at the Little Church of the Flowers, Forest Lawn Cemetery. Pierce Brothers, directors.

TORINA. Carmella Torina.
Requiem mass at St. Peter's Church, 1043 North Broadway, today at 10 a.m. Ruppe Mortuary, 950 West Washington street, directors.

TURNER. Services for Georgia F. Turner today at 3 p.m. from the Washington Co. Brown & Isham, directors.

VILLAGRANA. Noberto Villagrana.
Remains at Gus Alvarez & Moore.

WALL. Bessie, beloved wife of Lora Wall and mother of Eleanor Louise, Lawrence Edmond and John Mario Wall; daughter of John Fornstrom, Sr.
Funeral services today at 3:30 p.m. from the Le Roy Bagley Mortuary, 5440 Hollywood Boulevard.

WHITEHORN. Services for Laura A. Whitehorn today at 2 p.m. from the Washington Co. Brown & Isham, directors.

WILLIAMS. Services for Frank J. Williams today at 3 p.m. at the chapel of Brown Brothers, 935 West Washington street, under auspices of B.P.O. Elks. Interment, Sacramento, Cal.

WINNIE. At San Francisco, May 10, William E. Winnie.
Funeral services at Bresee Brothers' chapel, 855 Figueroa, Monday at 11 a.m. Interment, Hollywood Cemetery.

ITALY'S WINE OUTPUT GAINS

Famous Vintages of Land of Mussolini Show Increase of 30 Per Cent Last Year

ROME, May 12. (AP)—With a phenomenal increase of nearly 30 per cent in one year, Italy is going strong in producing the sparkling wines which have made her sunny shores famous. Government figures show that 28,966,464 barrels of wine were produced in the Apennine Peninsula last year, while the production for the previous year was 22,816,000 barrels.

Part of the increase is accounted for by growing consumption at home on the part of the country's rapidly expanding population and part by augmented export, some of which it is said, went to America.

NATIONAL DRINK

Wine is still the staple drink of Italy, despite the example of American tourists who demand water with their meals. The first question the waiter asks a customer in a restaurant is not what food he will have, but what kind of wine he wishes.

It is in the central part and the south of Italy where vineyards cover the rolling hills and the lower slopes of the Apennine Mountains and also in Sicily that the famous wines of the Roman land pour from the press.

The beautiful Island of Capri, called "The Pearl of the Bay of Naples," offers the famous topaz-colored wine named after the island. With a delicate perfume and a piquant dry flavor, the wine is considered an admirable accompaniment for a fish course. The Provinces of Abruzzi and Molise claim to produce the best table wines—white for the fish course, red for the meat and the Malvasia and Aleatico di Bari for dessert. Capri also produces the ruby red Capri, which takes on a tawny hue with age, this tint being the earmark of the best red table wines.

Vesuvius, which is better known to America for producing lava, likewise produces two famous wines known as the Lacrima Christi Bianco and the Lacrima Christi Rosso. The noted Chianti is made in several Provinces from Florence on the south.

CAESAR'S VINTAGE

Among the Phegraean Hills in the ancient days of Rome's imperial greatness the old Romans pressed out the Falernum, their famous wine. After a score of centuries this wine is still offered under the name of Falerno and the hills people vigorously assert that it is exactly the same as that which Caesar drank.

Probably the most famous wine of Sicily is the Marsala, a dessert wine de luxe of a deep amber color. Millions of bottles are exported from the Port of Marsala every year. Palermo, in Sicily, claims for itself a rival wine in the Zucco, brilliantly tinted in ruby.

Sardinia sends to the mainland of Italy and to France and Spain a great bulk of Vernaccia, a delicate white wine which is deceiving. It appears pleasant and harmless, but has a hidden kick.

EXTRA SLEEP LAUDED

Educator Avers More Rest Needed for Accuracy in Brain Work; Eight Hours Stressed

HAMILTON (N. Y.) May 12. (AP)—More sleep is needed for accuracy in brain work than for restoration of physical capabilities. And the proverbial eight hours is, for mental purposes at least, a good business investment.

These findings are from sleep tests now going on in the Colgate University psychology laboratory under direction of Dr. Donald A. Laird, director.

Purely physical functions require no more than four hours for restoration to normal, and some of them appear completely recovered with but one hour of sleep. Mental accuracy, however, is quite another story, although some mental functions, like speed, seem restored in four hours. Every hour of sleep discloses add improvement in the quality of accuracy.

"What do we want from sleep?" Dr. Laird asks. "If merely reaction time or co-ordination of learning speed, possibly four hours would be adequate. But if we want greater learning accuracy or more improvement in the taxing mental functions shown by a dot-counting test, then the indications are that twice four hours is none too many."

"Healthy, active college men were 'mented upon," he says, "so our conclusions can be applied with scientific precaution only to young men just entering into manhood. It is quite possible that old people and the opposite sex might yield different results, although there are no especially serious reasons for assuming definitely that they would."

a sound shows complete return to sound shows complete return to normal in four hours. So likewise does co-ordination, obtained by standing rigid, with eyes closed, for one minute, attempting not to wobble, while a pencil fixed like a spike to a helmet on the head writes on a paper above the amount of motion. This wobbly line is eleven and one-half inches long after one hour of sleep and nine inches after two hours.

Ability to distinguish colors exactly is restored after one hour. Strength, rated by pulling a two-pound weight by flexing the middle finger, comes back completely after one hour.

The mental tests require counting of forty to eighty dots in irregular groupings without aid of finger-pointing.

"It easily is conceivable," says Dr. Laird, "that sleeping equipment or environment may modify the recuperative values of sleep; in fact, our first two years' experiments indicated that very definitely."

ARMY PLANS NEW AIR FEAT

New York-San Francisco Round Trip in Two Days Goal Set for Capt. Hoyt in June

WASHINGTON, May 12. (Exclusive)—An army pilot in a fast army pursuit plane is to attempt next month a round-trip dash from New York to San Francisco and return within forty-eight hours. The pilot will be Capt. Ross G. Hoyt, pilot of the refueling plane which aided the crew of the army transport Question Mark to set their 150-hour duration flight over California last January.

The dash between the Atlantic and Pacific and back again will be attempted probably June 20 and 21 so as to take advantage of the longest day in the year. The flight project has been approved by Maj. James E. Fechet, chief of the Air Corps. If the plans for the flight are carried out successfully, it is expected that all records for transcontinental flights will be broken. The flight, however, will not be in the nature of an attempt to make new speed records, but is planned to demonstrate how quickly the Air Corps will be able to transfer squadrons of aircraft between the two coasts in event of hostilities.

The plane to be used in the flight, a standard service pursuit plane of the Curtiss PW-9 type, powered by a Curtiss 600-horsepower water-cooled motor, is now being fitted with an additional gas tank in the plant of the Curtiss Aeroplane and Motor Company, in preparation for the flight.

The start of the flight is to be made at Mitchell Field, Long Island, at 10 p.m. According to plans for the flight submitted to his chiefs, Capt. Hoyt plans to fly by night west over the Alleghenies, following the lighted air-mail route. Two refueling stops are planned for the westbound flight. The exigencies of the flight will determine where these will be, but they probably will be either Chicago or Davenport, Iowa, and Cheyenne or Rock Springs, Wyo.

Capt. Hoyt expects to reach San Francisco about 5 p.m. the next day.

After a short rest Capt. Hoyt will take off again for New York, flying the Rockies by night and following the new lighted air-mail course. Again on the eastbound trip he will make two refueling stops.

COLOMBIA BOOM FADES

Engineer Sees Economic Reaction as Good Thing; Country Going Ahead Too Fast

PANAMA CITY (Panamá) May 12. (AP)—A long expected economic reaction in Colombia has set in, after several years of rapid development, declared R. V. Hebard, head of a large New York construction company which has contracts for carrying out important public works in various parts of South and Central America.

Mr. Hebard had just returned from Colombia where he spent four months inspecting the work of his company which is constructing highways and railways for the Colombian government. He believed this reaction was the best thing that could have happened to the country, because in his opinion, it was forging ahead too rapidly.

"The government was trying to do too many things at once, and was poorly prepared for the task," said Mr. Hebard. "More than $100,000,000 has been expended on railway and public works in four years by the national government alone, while the various departments or provinces of the country have spent another $50,000,000.

"Basically Colombia is in excellent condition. A large coffee crop has been harvested and is being sold at satisfactory prices. The Colombian banks are in the strongest position in their history, and the credit of the country is good and will be maintained. Fortunately the government is alive to the present situation and has already put into effect certain measures which will bring about important economies in the budget.

"The inability of the Colombian government to make a satisfactory foreign loan early this year has slowed up the entire railway and public works program and a number of minor projects, principally highways, have been suspended."

HEN LAYS GOLDEN EGG WHILE AIR PASSENGER

CORSICANA (Tex.) May 12. (Exclusive)—When an airplane from Fort Worth landed here the other day, it brought with it a pen of chickens and a registered cow. One of the hens laid an egg en route and this egg has been placed in an incubator. If it hatches out, the chicken will be auctioned off to the highest bidder and the proceeds applied to making improvements of the municipal airport.

The egg itself brought a premium of $25. Lieut. Henry Toncray, who piloted the airplane, said that the hens and cow seemed to enjoy their flight through the air. The hens chirped contentedly and when the one that laid the egg was through with that performance, she cackled loud and long.

LAMAS STAGING BLOODLESS WAR

Panchan Conducts His Part From Peking

Meanwhile Dalai in Rule Over Land

Struggle May Be Brought to Nations' League

PEKING (China) May 12. (Exclusive)—What is probably the most interesting struggle in the whole history of Asia is now taking place along a line stretching across this whole continent between the Panchan Lama and the Dalai Lama. Some years ago the Panchan was forced to flee from Thibet and find refuge here. Although he is a man of immaculate virtue and desires only the spiritual welfare of the land of the lamas, he was, nevertheless, misunderstood, and at last his position there became so untenable he was forced to come here where there is more war and conditions in general are a great deal worse than in his own land.

Before leaving the land of the lamas he expressed his willingness to take second place and serve under the Dalai, provided that each kept his own sphere—namely, that he was to control in all spiritual matters and the Dalai was to concern himself only with matters of state.

IMPOSSIBLE PLAN

This, of course, would be an impossible arrangement. As it later turned out, and as the Panchan soon found to his sorrow, the Dalai wanted to control Thibet, and the only way to do that is to control the lamas. The government of Thibet revolves around the lamas. Eliminate the lama and you eliminate both government and Thibet. One of the two simply had to move and as the Dalai controlled the lamas in Lhasa, it was up to the Panchan to leave so Thibet is now under a dictatorship with a spiritual dictator.

The struggle now being carried on between the two men for supremacy is all being done a long distance. From Nanking, where the Panchan now resides, a line of couriers stretches clear to the Thibetan frontier. Messages pass very rapidly in both directions and the Panchan is constantly kept informed of the Dalai's movements in Thibet. The Dalai, on the other hand, has his own men placed from Lhasa to the frontier of China and is also informed of what the Panchan is doing at all times. Men of both parties are stationed along the whole frontier and it is their duty to watch each other.

ASKS CHINESE AID

The Panchan is doing everything in his power to solicit the aid of the Chinese and to this end is now taking a great deal of interest in the new Thibetan-Mongolian School in Nanking. The greatest percentage of the students now enrolled in the school have espoused the cause of the Panchan, not because of any particular love for the rotund man or because they have any interest in the present struggle, but simply due to the fact that everything in the school is absolutely free, and there is some prospect, although this is very remote, that some day they may be given official positions in Thibet in case the Panchan is successful.

The Panchan is rather unfortunate in being surrounded by a group of young men of this kind. Most of them were born in Thibet. Some few received a little education in the foreign missions there and though they all speak both Chinese and Thibetan, none of them have a great deal knowledge in the written languages of either.

At the present, two of the most brilliant men on the frontier are watching each other; both are incarnations and both come from Chinese-Thibetan parentage. The one employed by the Panchan is an old brigand incarnation and those who have had the misfortune to come under the ban of the Dalai for one reason of another and have lost part of their noses or ears as a result, fly to the flag of this lama desperado. This makes the Panchan's followers on the border all men who have a grevience against the Dalai and their ambition to see the Panchan reinstated is purely a selfish one.

DALAI'S AID KEEN

The Dalai's incarnation on the border, on the other hand, is a keen young intellectual who is well trained in the arts of Lamaism and schooled for several years in the court at Lhasa. He sticks very close by to his Thibetan studies and duties, with one eye, and with the other half closed, closely watches the old incarnation of the Panchan. He has taken the pulse, as it were, of all the large Lamaseris throughout Eastern Thibet, and knows just exactly, or thinks he knows, the exact condition of each. Quite often he makes a round of the closer ones and thereby keeps in touch with his brother incarnations.

Quite unfortunately both Great Britain and China have been dragged into this struggle and at present Britain is much maligned along the border on purely general principles. It is reported that England has built a railway to Lhasa and that all the young Thibetans along the Indian frontier are being sent abroad to be trained as military officers. This is a part of the Panchan's propaganda and those who make it are not quite sure who built the railway here in China between Shanghai and Nanking, though they are quite certain about the line into Lhasa. This is now being crammed into the heads of schoolboys who are hardly able to spell their own names.

ASKS FOREIGN REMOVALS

Some time ago an article appeared in the Chinese press here, purporting to come from the Panchan Lama, which demanded that all Europeans be removed from the frontier. Just why no one seems to know. From all reports received here the relations between the Chinese, Thibetans and all Europeans on the frontier are very amicable. The only accountable reason for the the demand seems to be that the Panchan Lama feels that if he shows an unfriendly attitude toward foreigners he may get himself in stronger with the Nanking government.

PLATICAS DE LOS LUNES

POR EL PROFESOR RAMON GUERRERO
Encargado de la Sección Española de este diario

En el décimo párrafo de la Plática anterior, léase "Lepsique" en vez de "Iepsique".

Igualmente significativa y laudable, sigue diciendo don Mariano de Cavia, es la adhesión del "Faro de Vigo". Sin explicaciones prolijas y aceptando a cierra ojos lo propuesto, el decano de la prensa gallega publicaba en su número del mismo día 12 del que corre, la siguiente noticia: "REDONDELA. — Balompié. — El domingo jugaron una partida amistosa de balompié los equipos de Porriño Adelanto F.B.C. y el Redondela F.B.C., resultando victorioso el de esta localidad por seis tantos, contra cero los de la vecina villa.

"Al final de la partida los jugadores de Porriño fueron obsequiados espléndidamente con un refresco. Hubo brindis por la prosperidad de ambos pueblos."

Permítaseme a mi vez brindar por los deportistas de Redondela y de Porriño; por "El Faro de Vigo", que, al divulgar el balompié, ni siquiera pone entre paréntesis "football"; por todos, en suma, los que tienen resolución y buen gusto para echar a rodar, además del balón en el balompié, rutinas, corruptelas, exotismos inútiles, cursilerías y armas al hombro.

Ya lo ven mis eximios amigos Benavente y Cejador, cuyas disquisiciones, ora humorísticas, ora sabias, nos han deleitado a todos—y a mí el primero, como dijo el augusto Narizotas—desde las columnas de "El Imparcial". El balompié se abre camino con toda facilidad y holgura. El uso empieza a hacer suyo el balompié, y balompié habrán de decir cultos e indoctos, obedientes al "jus et norma loquendi", que dijo papá Horacio.

Sí, por cierto; el pueblo es el árbitro del habla; pero el pueblo necesita a su lado asesores que le esclarezcan, y aun fiscales que denuncien sin contemplaciones todo delito de leso idioma. ¿Y dónde, si no es en la lectura diaria de la prensa, ha de hallar el pueblo-juez esos asesores y esos fiscales?

La prensa, sin alardes ni exageraciones de un purismo que a veces puede resultar inoportuno (o "déplacé", como dice Vicente de la Recua, barón de Reata), es la llamada en primer término a encauzar debidamente el uso, en vez de extraviarlo "dando aire" a vocablos tan bárbaros como el de "reprisar" y a "voquibles" tan grotescos y absurdos como el de "sicalipsis" y sus derivados.

No parece sino que mis dignos cofrades tienen una especial complacencia en propagar desatinos, cuyo origen se halla en la ignorancia más grosera, fomentada y jaleada por algún burlón de pocos escrúpulos.

Rafael Maynar, en su muy ameno e interesante "Arte del Periodista", ha narrado cómo vino al mundo esa insufrible "sicalipsis", que tanta fortuna ha logrado entre los hijos de Beocia y tanto asco da a los hijos del Atica.

"Un editor, no diré de dónde, había hecho unos álbumes o portifolios de bellezas femeninas más o menos vestidas, "menos", casi todas, y preparaba la publicidad, el reclamo de la edición.

"Hablando con el director de la casa, un periodista conocido por su gracejo, le dijo:

"—Hay que apretar mucho en el reclamo, mucho. Esto (y le enseñaba un ejemplar del álbum) es hermoso, magnífico, colosal, asombroso...

"—Sí, sí que será todo eso; pero los adjetivos que usted emplea están ya muy usados y no van a servir para el reclamo. Hay que inventar algo nuevo.

"—Sí, hay que inventarlo; porque, vamos, mire usted esta lámina. Es sicalíptica, verdaderamente sicalíptica.

"—Sica... ¿qué?

"—Sicalíptica, hombre, como dicen en la Biblia.

"—¡Anda la Biblia! Pues ya lo tenemos: esta publicación (y el periodista empezó a escribir un reclamo) es [illegible] ca...

"El editor había [illegible] "apocalíptica", [illegible] grandiosidad [illegible]."

Lanzada la palabra [illegible] lación por un [illegible] mayor, en seguida [illegible] moda los [illegible] no la entendían, [illegible] ¡oh cursilería [illegible] estofa!, porque [illegible] lengua en que [illegible] mamarracho de [illegible] ra mayor claridad.

Mis modestas, [illegible] zonadas indicaciones [illegible] cha, se abren paso, [illegible] a poco. Y es bien que lo declare con [illegible] si se impusieran [illegible] calmente, "brutalmente", [illegible] de los escasos [illegible] dan y exclamaría [illegible]

—¡Dioses inmortales! [illegible] habrá ocurrido [illegible] como la del editor [illegible] de Barcelona o de [illegible] la Puebla del Renal [illegible] de Abajo!...

ORIENTALS TO ATTEN CONFERENC

Large Delegation W[illegible] at San Francisco for [illegible] Work Session

SAN FRANCISCO, May 12. (Exclusive)—Attracted by the [illegible] hensive Pan-Pacific [illegible] lined for the national [illegible] of social work, to be held [illegible] June 26 to July 3, a [illegible] of prominent [illegible] China, Japan and the [illegible] lands have signified [illegible] tion to participate in [illegible] ing, it was announced [illegible] ference headquarters [illegible].

Outstanding among the [illegible] gates will be Miss Yoshi [illegible] the Japan Women's University, [illegible] kio, who will represent [illegible] nese council of the Institute of Pacific Relations; K. [illegible] of the Juvenile Court of [illegible] Miss Takeko Hanada, [illegible] Widely Loving Society of [illegible] Caro Deng, national [illegible] retary of the Chinese [illegible] Mrs. H. A. Baldwin, [illegible] wail, and Mrs. [illegible] representing the public [illegible] nurses of Hawaii.

Special invitations [illegible] extended to social workers [illegible] out all countries bordering [illegible] Pacific, including Canada and [illegible] ico, and it is confidently [illegible] that the San Francisco [illegible] will include large delegations [illegible] these neighboring places.

Clerks Declare Banded Sh[illegible] Do Not Ex[illegible]

SACRAMENTO, May 12. (Exclusive)—If you take the word of [illegible] Buford and May Johnson [illegible] in the office of the State Bureau of Criminal Identification, [illegible] such thing as the [illegible] per criminal.

And they ought to know, for [illegible] meet 300 of them every day [illegible] to face."

It is their daily job to [illegible] photographs of California's [illegible] crop. They admit [illegible] kind of girls whose hearts [illegible] set fluttering by a [illegible] some member of the [illegible]. But after handling [illegible] sand pictures, they are [illegible] this much.

The sheik criminal [illegible]

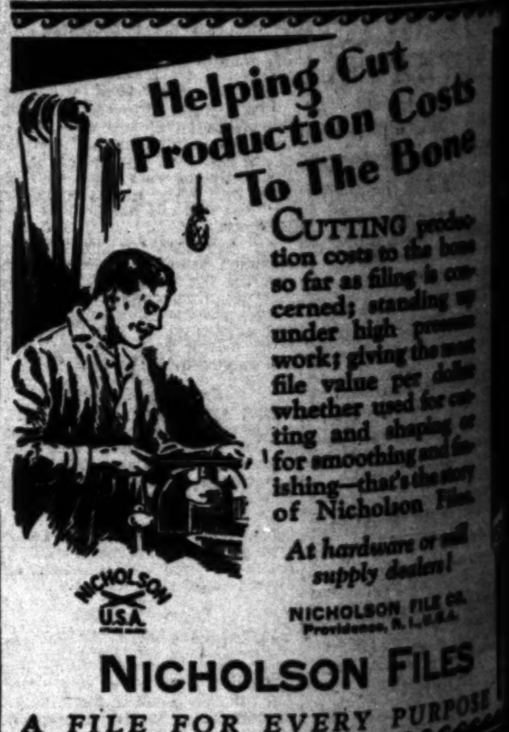

The Weather

FORECAST FOR LOS ANGELES AND SOU[illegible] COUNTIES: Fair and cooler today; [illegible] temperature. Maximum and [illegible] temperatures for yesterday: 91—62.

Vol. XLVIII.

DAM WORK NEAR IN BIG TUJUNGA

Construction of First Unit to Start at Once

Engineer Eaton Points Out Benefits Expected

Much Water to be Saved by Initial Reservoir

Construction of the first of four dams that will be built to control the flood waters of the Big Tujunga watershed district is to be started immediately, E. C. Eaton, flood-control engineer, announced following his report to the County Board of Supervisors.

The first reservoir, Mr. Eaton asserted, will be created in the Upper Tujunga above Hanson's Lodge. The dam will be 240 feet high and will increase gravel percolation by 1,500,000,000 gallons a year, which otherwise would run off and be lost, he said.

The decision to erect four dams and reservoirs in the district instead of one great dam as originally was made on the recommendation of Chief Engineer Eaton and Louis C. Hill, consulting engineer, employed for the project, following their inspection and studies of the project.

PROGRAM OUTLINED

The program outlined by them and gone over by the members of the Board of Supervisors is as follows:

"Forty-five thousand acre feet ultimately would be required for full flood protection and conservation of flood waters by spreading to replenish the underground basins.

"The provision for this amount of storage could be made by the construction of four reservoirs much more economically than by development at a single site.

"The first unit of construction, consisting of a dam 240 feet in height, could be built within the amount of bond funds available.

"The cost of this first unit would be reasonable per acre foot of storage, and at much less than the average cost of flood-control dams already constructed.

FIRST UNIT PLANNED

"The first unit will consist of a dam in the Upper Tujunga above Hanson's Lodge, and the site has been thoroughly explored by test pits and diamond drilling. Designs have been completed.

"While full flood control and conservation cannot be expected from the construction of the first unit, material benefit will accrue to the extent of the reduction of any flood wave of official record to 15 per cent of its volume and with adequate spreading grounds provided in conjunction with the regulation afforded by the dam an increased percolation of nearly 1,500,000,000 gallons per year.

"When the full ultimate development has been completed, the benefits will be proportionately greater.

"An extensive program of channel protection on the Big Tujunga is contemplated for the coming year in an amount of more than $300,000. A permanent type of work will be built. Plans for this have been completed and condemnation proceedings for a portion of the property now are under way."

REGISTRAR COMPILES VOTER LIST

Total 262,048 Men and 253,70[illegible] Women Entitled to Cast Ballots for Mayor

Candidates for Mayor of the city of Los Angeles have what might be termed an "effective audience" of [illegible] voters to whom they can direct their campaign appeals, it is shown in registration figures compiled by W. M. Kerr, registrar of voters.

Of this total 262,048 are men and [illegible] are women voters. An additional 77,069 will be eligible to vote in the school election, coming from districts outside the city limits but within the school district.

In June of 1925 there were 382,[illegible] registered voters, and in June, [illegible] there were 415,770 registered.

PROTESTS UP TODAY

Protests are scheduled to be heard by the City Council today against the ordinance of intention for the [illegible] of the streets in the [illegible]-street and Roxford-[illegible] improvement district.

POOR PA
BY CLAUDE CALLAN

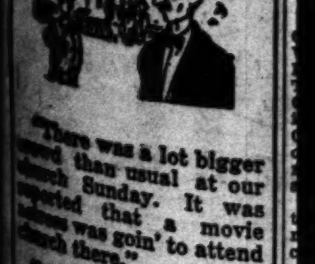

"There was a lot bigger crowd than usual at our church Sunday. It was reported that a movie actress was goin' to attend church there."

Copyright 1929, Publishers Syndicate

The Weather
[illegible] fair [illegible]

Los Angeles Times

In Two Parts — 36 Pages
PART II — LOCAL SHEET — 18 PAGES

Vol. XLVIII. MONDAY MORNING, MAY 13, 1929. C

CITY NEWS—EDITORIAL—SOCIETY—THE DRAMA

MAY 13, 1929.—[PART I.]

DE LOS LUNES

ESOR RAMON GUERRERO
Sección Española de este diario

clamo) es entusiásticamente dedicado ca...

"El editor había querido decir "apocalípticas", para pasmarse de grandiosidad asombrosa."

Lanzada la palabrota a la circulación por un guasón de mayor, en seguida la pasaron de moda los incautos, por lo pronto no la entendían, y acaso también ¡oh cursilería y pedantería de estofa!, porque "les sonaba" a lengua en que solía expresarse el mamarracho de don Hermógenes ra mayor claridad.

Mis modestias, pero cuyo día zonadas indiscreciones, estás en cuanto cha, se abren paso, pasaporte a poco. Y es bien que así sea, que lo declaro con toda sinceridad si se impusieran rápidamente, calmente, "brutalmente", sus de los escasos cabellos que me dan y exclamaría todo fervoroso:

—¡Dioses inmortales! habrá ocurrido alguna como la del editor aquí, no de Barcelona o de Villalrubia la Puebla del Ronzal o de de Abajo! ...

ORIENTALS TO ATTEND CONFERENCE

Large Delegation Will be at San Francisco for Social Work Session

SAN FRANCISCO, May 12. (Exclusive)—Attracted by the comprehensive Pan-Pacific program outlined for the national conference of social work, to be held here June 23 to July 3, a large number of prominent social workers in China, Japan and the Hawaiian Islands have signified their intention to participate in that gathering, it was announced at the conference headquarters here today.

Outstanding among those delegates will be Miss Yoshi Tsuda, of the Japan Women's University, Tokio, who will represent the Japanese council of the Institute of Pacific Relations; K. Kotsuji, of the Juvenile Court at Osaka; Miss Takeko Hosoda, matron of the Widely Loving Society of Osaka; Caro Deng, national industrial secretary of the Chinese Y.W.C.A.; Mrs. H. A. Baldwin, Pala Mai, Oahu, and Mrs. Rebecca A. Lawall, and Mrs. Rebecca A. Lawall, representing the public health nurses of Hawaii.

Special invitations also have been extended to social workers throughout all countries bordering on the Pacific, including Canada and Mexico, and it is confidently expected that the San Francisco conference will include large delegations from these neighboring places.

Clerks Declare Banded Sheiks Do Not Exist

SACRAMENTO, May 12. (Exclusive)—If you take the word of Mrs. Buford and May Johnson, assistants in the office of the State Bureau of Criminal Identification, there is no such thing as the handsome, dashing criminal.

And they ought to know, for they meet 200 of them every day, "face to face."

It is their daily job to file photographs of California's annual crop. They admit they are a kind of girls whose heart might be set fluttering by a particularly smart some member of the special squad. But after handling several thousand pictures, they are convinced of this much.

The sheik criminal does not exist.

DAM WORK NEAR IN BIG TUJUNGA

Construction of First Unit to Start at Once

Engineer Eaton Points Out Benefits Expected

Flood Water to be Saved by Initial Reservoir

Construction of the first of four units that will be built to control the flood waters of the Big Tujunga watershed district is to be started immediately, R. G. Eaton, district engineer, announced following his report to the County Board of Supervisors.

The first reservoir, Mr. Eaton asserted, will be created in the Upper Tujunga above Hansen's Lodge. The dam will be 240 feet high and will impound gravel percolation by 10,000 gallons a year, which otherwise would run off and be lost.

The decision to erect four dams instead of one in the district, instead of one great dam as originally proposed, was made on the recommendation of Chief Engineer Eaton and Louis Hill, consulting engineer, employed for the project, following investigation and studies of the [illegible].

PROGRAM OUTLINED

The program outlined by them and approved by the members of the Board of Supervisors is as follows:

Twenty-five thousand acre feet ultimately would be required for full flood control and conservation of the waters by spreading to replenish the underground basins.

The portion for this amount of water could be made by the construction of four reservoirs much more economically than by developing a single site.

The first unit of construction, consisting of a dam 240 feet in height, could be built within the limits of local funds available.

The cost of this first unit would be [illegible] per acre foot of storage, not at much less than the average cost of flood-control dams [illegible] completed.

FIRST UNIT PLANNED

The first unit will consist of a dam in the Upper Tujunga above Hansen Lodge, and the site has been carefully explored by test pits and diamond drilling. Designs are now completed.

While full flood control and conservation cannot be expected from the construction of the first unit, material benefit will accrue in the form of the reduction of the flood waves of official record to 35 per cent of its volume with adequate spreading provided in conjunction with the regulated offtake by the [illegible] percolation of [illegible] gallons per year.

When the full ultimate development has been completed, the benefits will be proportionately [illegible].

The entire program of channel [illegible] on the Big Tujunga [illegible] for the coming year [illegible] amount of more than $500,000. A permanent type of work is to be built. Plans for this have [illegible] and condemnation [illegible] for a portion of the [illegible] are now under way."

REGISTRAR COMPILES VOTER LIST

[illegible] 262,048 Men and [illegible] Women Entitled to Cast Ballots for Mayor

[illegible] for Mayor of the city [illegible] have what might be [illegible] "effective audience" of [illegible] to whom they can direct campaign appeals, it is [illegible] compilation figures compiled by H. H. Kerr, registrar of voters.

[illegible] are men and [illegible] women. An additional [illegible] will be eligible to [illegible] school elections, coming [illegible] outside the city limits [illegible] the school district. [illegible] there were 232,[illegible] voters, and in June, [illegible] 64,770 registered.

[illegible] UP TODAY

[illegible] expected to be heard [illegible] City Council today against [illegible] ordinance for the [illegible] of the streets in the [illegible] and Rosford-[illegible] district.

TRIPLETS REQUIRE SCHEDULE

System Simplifies Care of Baby Trio

Mrs. Gershon Lieberson and Infants

EVEN temperament is an outstanding characteristic of one; the second is already showing independence, now and then inclined to voice her disapproval, and the third is more or less a happy combination of her sisters' dispositions. This describes the Lieberson triplets, according to their mother, Mrs. Gershon Lieberson of 717 North Huntley Drive.

Imagine, if you can, how it would seem to have the stork bring three times as many new arrivals as you had figured on. This was the experience of Mr. and Mrs. Lieberson, which is borne out by the presence of a regulation bassinet flanked on each side by ordinary baby baskets, minus any elaboration.

The three infants, Faith, Frances and Fern, made their advent at the Methodist Hospital April 7, last, and since taking up their residence in the Lieberson household two weeks ago have completely revolutionized routine there.

However, the parents are well satisfied with the triple order and by systematizing all duties and regulating them according to the clock, the three youngsters require little more attention than usually is bestowed on one under ordinary circumstances, Mrs. Lieberson said.

At birth the triplets represented a total of thirteen pounds and one ounce. Half a minute separated the birth of each and now Faith, named for her mother, weighs five pounds and three ounces, Frances five pounds and eight ounces and Fern five pounds and thirteen and one-half ounces.

Mrs. Lieberson would not have their dispositions changed, she said.

WOMAN LOSES SUIT

Mrs. Helen Clinton's divorce case against James Clinton, on grounds of insanity, failed in Superior Judge McComb's court, when Clinton's legal guardian proved the defendant did not become insane until after the complaint was filed.

BUILDING ACTIVITY INCREASES

City Department Shows Gain of $3,500,000 Over Four Months Last Year

The receipts of the Department of Building and Safety continue to show a surplus over expenditures, according to the departmental report for the month of April which was made public yesterday by J. J. Backus, superintendent. The surplus for the month was $4493.82, bringing the surplus for the calendar year to date to $31,589.51. Most of the department's income is derived from the fees received for the issuance of permits and licenses.

The report also discloses that building this year is setting a faster pace than it did in the early part of last year, the value of building permits issued during the first four months of this year exceeding the valuation for the first four months of last year by about $3,500,000.

Among the large building permits issued during April were those for the erection of the new Federal Reserve Bank building at 409 West Tenth street, which will cost $800,000; a thirteen-story office building at 3675 Wilshire Boulevard, to cost $500,000; a seven-story addition to the Sears, Roebuck & Co. building at 2653 East Ninth street, to cost $500,000; a new building for the University of Southern California campus at 2709 University avenue, to include library, lecture and classrooms and to cost $300,000; and an eight-story apartment-house to be erected at 6208 Franklin avenue, costing $250,000.

GERMAN GROUPS STUDY OIL

Commission Seeks Data on Petroleum Industry, Auto Control and Tax Methods

The German commission that is in this country to study the petroleum industry and the methods of taxation and their application to the conditions in Germany, is due in Los Angeles today over the Santa Fe from Grand Canyon, according to Clarence H. Matson, manager of the foreign trade department of the Chamber of Commerce.

Charles A. Cooke, manager of the tourist department of the chamber, has gone to San Bernardino to escort the delegation to Los Angeles. The commission represents the German government, the German chambers of commerce, the society for the financing and construction of roads, the tire industry, the automobile manufacturing and sales organizations, and the fuel-oil producers and importers.

GOVERNMENT OFFICIALS

Privy Counselor Ludowieg of the German Ministry of Finance; Dr. Wahl, also of the Finance Ministry; Dr. Pflug, privy counselor, German Traffic Ministry, and Ministerial Counselor Reulberg, Economic Ministry, are the representatives of the German government. Mr. Kaufman of the German chambers of commerce is the head of the commission.

Dr. Werner Feilchenfeld, secretary of the Berlin Chamber of Commerce and who came ahead of the commission to make up the itinerary and to arrange the technical conferences with petroleum and governmental officials here, is the secretary of the delegation.

The German Club, under the leadership of Consul S. C. Hagen, will entertain the group tonight with a reception and banquet in the Los Angeles Athletic Club. Tomorrow morning the commission will meet in conference with the California Oil and Gas Association with Edwin Higgins, directing manager of the association, in charge. The afternoon will be taken up with a conference with the Automobile Club of Southern California on the oil and gas taxes and kindred subjects.

OTHERS IN PARTY

Ministerial Counselor Breme, Director-General Spaethe and Privy Counselor Zetsche are the representatives of the fuel producers and importers. Dr. Allmers, chairman of the German Association of Automobile Industry, and Mr. Staiger of New York are the representatives of the automobile manufacturers and dealers. Dr. Koennecke, manager of the German Tire Association, is the representative of the tire industry and Dr. Loenning of the German Association of Industries and Privy Counselor Hartenstein

(Continued on Page 2, Column 3)

MOTHERS' TREE PUT IN GROUND

Exposition Park Ceremony Attracts 5000

Historic Spade and Earth Used in Planting

Floral Offerings Dropped on Throng By Plane

Mothers of California were honored with a living monument before 5000 persons in Exposition Park yesterday afternoon with the ceremonial planting of a white birch tree during a Mothers' Day program.

"Everything that is true, that is sweet and that is reverential is wrapped up in the word mother," Frederick Warde, veteran Shakespearean actor, declared in his dedicatory address.

"And like this tree we are planting today, nothing can dim its truth, shake its love or erase its beauty."

BOYS BRING TREE

At the close of these words, a long line of Boy Scouts carried the white birch from the reviewing stand in front of the park grandstand and placed it in a prepared pit.

With the spade which turned the earth at the first mothers' tree planting in 1923 on the shore of Antietam Lake at Reading, Pa., and the spade which Mrs. Calvin Coolidge used in similar ceremonies in 1924, Mr. Warde, George H. Barnes, Solan L. Parkes, and Barbara Bayne covered the roots of the tree. The spade was brought here from the New York Metropolitan Museum.

A box of earth taken from the site where the Antietam Lake tree stands, and another bit of earth from Washington's grave were placed with the California soil surrounding the roots of the white birch. Mr. Parkes, originator of the mothers' tree movement and who planted the first one, had the eastern earth brought here.

Several hundred Boy Scouts, Girl Scouts and Campfire Girls added color to the lawn ceremonies with their uniforms and special costumes. The Campfire Girls appeared in white and green robes to form a background for the planting ceremonies.

Hazel May Smith and Betty Francis Santee, tiny ribbon bearers, bore dedicatory pink and white ribbons, which were attached to the tree following the planting by the Misses Margaret Bayne and Hazel Moore.

GOLD STAR MOTHERS

A group of Gold Star mothers were given an honored position at the ceremonies. The mothers who lost sons in the World War gathered about the tree while a Maddux trimotored plane roared low overhead with Dist.-Atty. Buron Fitts dropping floral offerings to the ground.

The Exposition Park tree was officially taken into the national chain of reverential trees by the American Green Cross and the American Forestry Association.

Flowers which were gathered by the only chapter of the Junior Green Cross, a Glendale children's group under the direction of Mrs. C. E. Hughes, were distributed to the crowd by Boy Scouts as they fell from the airplane in a shower.

The Jinnistan Grotto Band furnished music during the ceremonies. Mr. Barnes, chairman of the board of governors of the American Green Cross, acted as chairman of the day. Miss Bayne, known as the tree historian of America, and Mr. Parkes made short addresses.

Churches and other organizations conducted Mother's Day programs throughout the day and evening. Outstanding among these were the Elks' program in the afternoon at the Elks' Temple, and the attendance of communion in a body by the Holy Name societies of Southern California.

NEW CHILDREN'S HOSPITAL ADDITION DEDICATED

In double commemoration of Mother's Day and National Hospital Day the new east wing of the Children's Hospital was dedicated yesterday afternoon in the presence of more than 200 persons.

The wing provides a home for nurses and additional accommodations for 130 children. It cost about $900,000. The hospital now has room for 230 children, not including the clinical facilities.

Dean Langley Porter of the medical college of the University of California, delivered the dedicatory address. He termed the completed hospital here as being "second to none in the country." Dr. Porter outlined the history of children's hospital work from the beginning during the Renaissance in Italy in the sixteenth century. "This hospital represents the great pride of Southern California citizenship, and exemplifies the ideal that a healthy, happy people are created from the cradle," he declared.

Mrs. Albert Crutcher, who has been president of the institution for more than twenty years, narrated the history of the hospital. It was started twenty-eight years ago in a small building that contained four cots and was managed by one nurse, she said. Now its capacity is more than 10,000 cases annually.

The ceremonies were opened with a prayer by Dr. E. P. Ryland, secretary of the Los Angeles Church

(Continued on Page 2, Column 2)

Amateur Pilot and His Brother Plunge to Doom

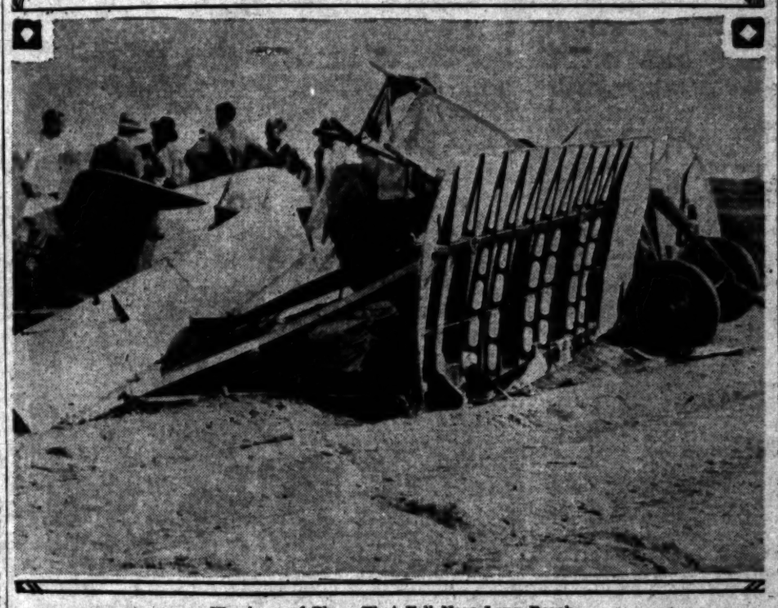

Wreckage of Plane That Fell Near Long Beach

LLOYD WILL HEAD SHRINE FILM MARCH

Comedian to be Marshal of Huge Pageant During Convention of Lodgemen

Harold Lloyd has accepted appointment as grand marshal of the Shrine convention $1,000,000 motion-picture electrical pageant. He will ride at the head of the procession in an illuminated automobile, with his wife, Mildred Davis, on the night of the pageant, which will climax the fifty-fifth annual Shrine conclave in the Coliseum.

HAROLD LLOYD

This was announced last night by Director-General LeRoy M. Edwards.

Lloyd played the same role at the electrical pageant conducted during the 1925 Shrine convention in this city. At that time the float which he had entered in the procession was awarded first prize as the most beautiful creation in the pageant. Determined to win again this year, he has had constructed a float of even greater beauty and more lavish illumination.

The $1,000,000 motion-picture electrical pageant, under the direction of Jack Warner, Shrine committee chairman, will be given on Thursday night, June 6.

Fair, Cooler Weather for Today Sighted

Los Angeles' yesterday's temperature was the highest since September 7, 1928, with the thermometer up to 91 deg., according to the United States Weather Bureau. The temperature on the same day of last year reached only 72 deg.

A sudden "wind whorl" which leaped across the city around 2 p.m., was unexplainable, according to the weather forecaster, but the breeze it created brought pleasant relief during the afternoon. The average wind velocity was twelve miles an hour.

The forecast for today and tomorrow promises cooler weather.

Women Burned While Cleaning With Gasoline

Two women were seriously burned yesterday morning as the result of cleaning clothes with gasoline, according to Fire Department reports.

They are Mrs. Bertha Malamot, 44 years of age, of 857 North Van Ness avenue, and Mrs. Ruth Jolof, 21, of 1350 Rimpau Boulevard. Both suffered first and second-degree burns of arms, face, legs and chest. The accidents occurred at their homes.

Mrs. Malamot was given emergency treatment at the Dickey & Cass Hospital and Mrs. Jolof was taken to the Georgia-street Receiving Hospital.

Fire damage to the homes was declared nominal.

PROMISSORY NOTE BURIAL CAUSES LOTS OF GRIEF

Burying a promissory note in a tin can in her back yard nearly cost Mrs. Sophia A. Banks, 682 South Marengo avenue, Pasadena, $300 in Municipal Judge Turney's court. She sued Walter Spears and R. W. Spears for that amount on the note.

On the stand, she told Judge Turney that she had buried the tin can in which she placed the note under a tree in her back yard for safety, when she was forced to go to a hospital for treatment. When she returned, she was unable to find it, although she dug up most of her back yard, she told the court.

Her attorney, Irl Solomon, was able to produce letters from the Spears acknowledging the debt, however, and Judge Turney rendered judgment in her favor for $300 and costs.

PLANE AND AUTO CRASHES RESULT IN FOUR DEATHS

Brothers Killed in Aircraft at Long Beach

Two brothers were killed instantly yesterday when their war-time "Jenny" plane failed in flight over North Long Beach and crashed into a plowed field from an altitude of 200 feet. The dead men were Gordon E. Kettenhofen, 32 years of age, and Raymond Kettenhofen, 23. From papers in their pockets it was learned the former was established in business with an address at 108 West Pico street. Both men lived at 4916 South Van Ness avenue.

There were three eye-witnesses of the fatal plunge, H. O. Wallace and C. A. Asher of Long Beach and H. B. Lester of 402½ Micheltorena street, Los Angeles. They told police investigating the crash that the plane, apparently headed for the Long Beach Municipal Airport, developed motor trouble near Long Beach Boulevard, just north of the flood-control bridge.

Gordon, who, it was learned, was piloting the ship, made a desperate attempt to effect successfully a forced landing by negotiating a vertical bank, but the old-fashioned craft went into a tail spin from which the flyer was unable to right it. It dropped like a plummet, nosing into the Carson ranch. Both men were dead when taken from the wreckage, their skulls having been crushed.

The wrecked plane belonged to Theodore Jenks of 5526 Geer street, Los Angeles, from whom police learned that Gordon, the pilot, had only eight solo flying hours to his credit. The bodies were removed to the Mottell funeral parlors, Long Beach, where an inquest probably will be conducted today.

"AIR FUNERAL" FOR LAUNCHER AT BEACH

An "air funeral" in which commercial pilots of Long Beach will participate by flying over the cortege in formation will mark the last rites, either tomorrow or Wednesday, for Bernard Lauscher, ace of the German air forces during the World War, who fell to his death at Trona Saturday while landing a barnstorming plane.

The body of the pilot, who died of a broken neck shortly after gusty weather tipped the three-place plane he was piloting into a steep bank and sent it careening to earth from a height of fifty feet, was

(Continued on Page 2, Column 2)

Other Victims of Accidents May Lose Lives

Two men were killed, four others were reported in a dying condition and several others were less seriously hurt in traffic accidents in and near the city yesterday.

The dead men were William Dobbons, 26 years of age, of 4961 Central avenue, and Louis C. Bartlow, 74 years of age, whose home was in San Gabriel. Those reported to be near death are Howard Theriot of 746 East Seventy-fifth street, and Aisle Oliveri of 186 East Vernon avenue.

COLLISION OCCURS

Dobbons was killed when the car in which he, Theriot and Oliveri were riding as passengers, with Theodore Hupp of 1621 East Forty-fifth street, collided with another car driven, according to the police, by William J. Grant, a police officer of 6510 Fifth avenue. The crash occurred in front of 4217 Mesa Drive.

Eye witnesses told the police Grant was driving on the wrong side of the street, and police surgeons at Georgia-street Receiving Hospital reported an examination revealed that he had been drinking. Both Grant and Hupp were held on suspicion of manslaughter, pending an investigation.

Bartlow was killed instantly when struck by a Southern Pacific passenger train at the Delmar-street crossing in San Gabriel. The body was removed to the funeral parlors of Utter & Son, Alhambra.

Liquor was blamed by police for an accident which, it was reported last night, probably will cost the lives of Jesus Serrenos of 3167 Pacoima street, and D. Monteg, whose address was not learned. From members of the former's family, police obtained the information that Monteg, in an intoxicated condition, called for Serrenos yesterday. They drove to a swimming pool near the Sheldon Consolidated Rock Company's plant, Van Nuys, and on the way back their car turned over at Mulholland and Sunburst streets. Other motorists told police the car had been zig-zagging across the highway for miles before it left the road. The men were taken to the Van Nuys Emergency Hospital, each suffering a fractured skull, and later were removed to the General Hospital.

At Pomona, John F. Reeves and Elizabeth and Margaret Bowers

(Continued on Page 3, Column 5)

FOREST RESTRICTION SET

Fire Regulations Will Go Into Effect Wednesday; Growing Hazard Prompts Step

With California, and especially the southern districts, facing an unusually dry season with the fire hazard greater than in several years, announcement was made yesterday by W. V. Mendenhall, supervisor for Angeles Forest, that fire restrictions in the forest will go into effect on Wednesday. This, it was stated by S. B. Show, district forester for California, stationed at San Francisco, will apply to all national forests in the State.

It was stated that beginning Wednesday smoking in national forests in California will not be permitted, except at regular posted camp grounds or places of habitation. It was pointed out particularly that smoking along the roads, on trails, along streams or on hikes will be a violation of the forest regulations and subject those so doing to a fine in a United States commissioner's court, or a State court.

Mr. Show pointed out that the fire danger has increased, this being the second dry year. Although the seasonal rainfall was greater this year, the moisture was not retained in the ground, thus making the humidity lower and consequently more dangerous.

Federal forest rangers have been conferring with county authorities and a concerted drive is expected to minimize the fire hazard of the summer. Arrests will be made, it was stated, for violations of the national forest regulations and for violations of the emergency ordinance passed by the County Board of Supervisors, prohibiting smoking in the mountain and brush districts.

AIRPLANE COMPANY'S OFFER ANSWERS TURNER

Answering the objections of Spence Turner, county forester and fire warden, who said he does not want the responsibility of maintaining and flying a county airplane, the local agents of the airplane offered to the county are ready to rent hangar space to the county, and provide a pilot.

A letter to be considered by the Board of Supervisors today, offers a six-passenger, 300 horsepower plane similar to a famous trans-Atlantic plane, for $13,500, f.o.b., St. Louis, with $300 charges for flying the plane to Los Angeles.

The corporation selling the plane offers to house it for $50 a month at Santa Monica, and furnish a pilot for $350 a month, or by the flight. It also offers to do maintenance work on the ship at an hourly basis.

Warden Turner is quoted as saying he can hire all the airplane service needed for fire protection at $500 a year.

The Lancer

by Harry Carr

"GENTLEMEN of the Press," the latest movie sensation, paints a rather dreary picture of newspaper life.

I suppose it all depends upon the taste of the patient. There is no 100 per cent occupation. If there were, there wouldn't be anybody in any other profession.

If I had my life to live over again, I should make a bee line for the nearest newspaper office and try to break in. I have had a bully good time writing pieces for the paper. Looking back over a long lane of many years, I can honestly say that the highest happiness that has ever come to me has been out on newspaper assignments.

TAX EXPERTS

The indictment of one movie star and the danger sizzling around the heels of many more who got too gay with the income-tax collector, point a moral lesson.

There are a number of income-tax "experts" in the field who are entirely too subtle to be safe. After all, the simplest way is to pay the freight and kick the family cat to relieve your feelings.

One fact stands out obviously and clearly from all this ruction. The manner and method of making out income-tax returns is far too complicated and involved. There is no reason why either a lawyer or an "expert" should be necessary to pay one's honest toll.

THE GANG

There is no reason why the Chicago police should feel flushed with pride over the fact that the gang of Scarface Al Capone has been weakened. It is bending at the knees not because the police did anything to crush it; but because rival gangs have shot up all the best murderers in Mr. Capone's gang.

SPEED

The speed limit, which was thirty-five miles an hour, was raised to forty miles an hour. The Assembly now has passed a bill which raises the limit to fifty mile an hour. In other words, the limit has been taken off. The practical effect of naming fifty miles an hour. In other words, is an invitation to the mahout to step on the thing until it goes to the floor. It now becomes no longer a matter of speed, but of responsibility for careless driving.

Law or no law, it is a fact to which we might as well become reconciled that a man in a fast motor car is going to step along about as fast as his tires will stand. This is an age in which human life is just plain dangerous; but there is nothing that can be done about it. In all probability, it hurts about as much to be hit by a car going at forty as fifty. If you are going to get a bump, it might as well be a good one.

SPLEENS AND THINGS

The famous Dr. Mayo has just announced to a convention of physicians that he has found out the real function of the spleen in the human body. It rouses some wonderment in the public mind as to what the other doctors have been doing for the last 2000 years that they have not discovered until now the functions of the organs of the body.

AUNT HET

BY ROBERT GUILLER

"They meant the party to be a surprise to me, but I knowed somethin' was up when Pa took a bath."

WIDOW ATTACKS BROCKAW WILL

Half of $525,000 Estate of Financier Involved

Hollywood Man Leaves Huge Sums to Charity

Complaint Declares Fraud Practiced in Pact

A hearing of the suit wherein Mrs. Ida Brockaw is endeavoring to recover half of the $525,000 estate left by her late husband, John B. Brockaw, Hollywood financier, will be resumed today before Superior Judge Yankwich.

Brockaw died on August 9, 1926. Under the terms of his will much of the property was left to nephews and nieces and charitable institutions. The latter included as legatees the Crippled Children's Guild, Hollenbeck Home for the Aged and the Children's Hospital Society of Los Angeles. The institutions, relatives of the deceased named as beneficiaries and the Title Guarantee and Trust Company, named as executor of the will, are made defendants in the widow's action.

WIDOW GETS NOTHING

One paragraph of the will states, "I leave nothing to my wife, for she has received her share."

The action is one asking that an agreement made between Mrs. Brockaw and her husband on June 8, 1924, be set aside and that she recover real and personal property which she declares is community property willed away by her husband.

At the opening of the trial late Friday, Mrs. Brockaw testified that she signed the agreement, which divided their property, believing that it was necessary to ease her husband financially. The agreement, she said, was drawn by her husband's attorney. She said she never received a copy of the paper and never saw the agreement until in February, 1925.

FRAUD CHARGED

The widow testified that Brockaw told her that if she signed the agreement he would be able to handle their property and get from under financial difficulties without her signature on other papers.

In her complaint Mrs. Brockaw declares that undue influence was used in getting her to sign the agreement and that fraud was practiced upon her, for instead of signing an agreement that would aid her husband, she, in fact, signed away her right to her share in the community property.

The trust company and the legatees defending the suit contend that, under the agreement Mrs. Brockaw signed, she received her share in the property as set forth in the financier's last will.

CLOSE OF 'GANGSTER' CASE NEAR

Three Men on Trial for Murder of Asserted Rum Runner Soon to Hear Fate

Arguments will be resumed this morning in Judge Fricke's court in the case of Mike Pupillo, Demenic de Ciolla and Vito Ardito, charged with the murder last July of August Palombo, asserted bootlegger. The defendants are accused of having shot Palombo from an armored car as Palombo was parking his automobile in the 2200 block on Hillcrest avenue.

Pupillo and Ardito in their defense sought to establish an alibi that they were in their restaurants at the time of the murder, while De Ciolla testified he was entertaining friends at his home.

Defense arguments will be concluded today by Attorneys William T. Kendrick, Sr., and William T. Kendrick, Jr., while the closing argument for the State will be made by Dep. Dist.-Atty. Menzies, associated with Dep. Dist.-Atty. Clarke in the prosecution of the case.

The case will probably go to the jury late today or tomorrow morning.

SCARS WIN DIVORCE

Fingernail scars on the arm of Mrs. Catherine Fish shown in court to Superior Judge Collier won the wife a divorce from Donald Fish. When Mrs. Fish came into court Judge Collier wanted to know on what grounds she asked for a divorce and she replied "cruelty." She held up her arm and exhibited the scars of fingernails. "Decree granted," Judge Collier declared.

Gold Star Mothers Honored at Tree Planting

Crowd Reverentially Accords Them First Place

At the Exposition Park exercises yesterday to plant tree that will be living monument to State's motherhood, this group, each one who had lost a son in the World War, was given place of honor.

MOTHERS HONORED AT PARK

(Continued from First Page)

Federation, Dr. Guy Cochrane, chief of the hospital staff, told of the progress being made in methods of treating children's diseases. Dr. Father O'Dwyer, director of the Catholic Welfare Bureau, delivered the benediction.

HOSPITAL DAY OBSERVED IN MANY INSTITUTIONS

Thousands of Angelenos were given their first opportunity to observe the growth of Los Angeles' public and private hospitals yesterday at the open-house receptions held by virtually all of them in observance of National Hospital Day.

Some of the institutions observed Hospital Day jointly with that of Mother's Day, and arranged their programs of entertainment accordingly. Others, by reason of the fact that the day fell on Sunday, held their entertainment programs Saturday and kept open house yesterday.

Hospital Day, which is celebrated throughout the English-speaking world, is observed May 12 in honor of Florence Nightingale, an English nurse who is credited with being the founder of modern nursing education and hospital service.

The anniversary of the famous English nurse was also observed yesterday at testimonial reception at the Breakfast Club by the Florence Nightingale Institute of Honorables. J. P. T. O'Connor was one of the speakers at the institute reception as also was Miss Georgia Bryton, its founder.

FOSTER GOES NORTH

Douglas E. Foster, Councilman and past commander of Los Angeles camp of Spanish-American War Veterans, left for Sacramento last night as the city's delegate to the annual three-day convention of Roosevelt Camp, No. 9, Spanish-American War Veterans, which opens today. Foster is on the speaking program.

GERMANS STUDY OIL INDUSTRY

(Continued from First Page)

are the representatives of the Society for the Financing and Construction of Highways.

The entertainment of the commission for the last three days of their six-day visit of the Southland is in charge of the California Oil and Gas Association and the Chamber of Commerce. Tours of the petroleum fields and plants and through the residential and industrial sections of the metropolitan area are on the schedule, Mr. Cooke of the chamber stated.

TWO BROTHERS DIE IN PLANE

(Continued from First Page)

taken to Long Beach yesterday and placed in the funeral parlors of the Mottell Company, which will have charge of the services.

The condition of Edouard I. Glatte, one of Lauscher's companions on the ill-fated air voyage, was reported serious by surgeons of the Randsburg Hospital yesterday, and that of Jackie Bell, his other passenger, not critical. Bell was the owner of the plane. He, too, is a pilot, and had used the ship to carry sightseers from Trona and other desert towns over Death Valley on week-end excursions. Glatte is representative of a commercial air line.

Offender Will Hear Sentence

Blame for the concealment of assets in a bankruptcy proceeding having been admitted by Ray W. Taylor, formerly head of a Los Angeles cleaning and dyeing works, he will appear today before United States District Judge Henning for sentence.

Taylor, his wife, Mrs. Ora Taylor, and Clyde E. Marshall were jointly accused of evading the government process by secreting Taylor, who finally was arrested in Arizona.

It is expected that the government today will enter a motion to take the charges against Mrs. Taylor and Marshall off the calendar and to exonerate her bail.

TAXI DANCER SLATED FOR TRIAL TOMORROW

Muriel Berkenback, 23-year-old taxi dancer in a dance hall on Weller street, will appear for trial before Municipal Judge Bullock tomorrow on vagrancy charges. When arraigned recently the girl was in a dazed condition from drugs. She told police that she recently was married to a Filipino, Juan Azilo, in Tia Juana. Capt. Hobson of the police personnel bureau found her in a helpless condition at First and Flower streets. In her room at 918 West First street police report finding a package of narcotics.

OFFICIALS VISIT DAM SITE BY AIR

County and City Group Flies to Boulder Canyon

More Flights Planned by Oil Concern's Plane

Ousting of Wildcatters From Las Vegas Noted

A three-motor Fokker passenger airplane named the Rio Grande came down out of the sky late yesterday and gracefully glided into the Van Nuys Airport, after making a successful flight to Las Vegas, and return, carrying a party of Los Angeles county and city officials and business men who flew to the Nevada city to inspect the Boulder dam site from the air.

In the party were Superior Judges Guerin and Craig, E. B. Keelen, former associate of the late Senator Clarke, who acted as host; J. Hunter Clark, executive assistant to the general manager of the Water and Power Department of the city of Los Angeles; George B. Bush, Assistant District Attorney, and J. N. Reed, general sales manager, and C. Thomas Griffen, assistant sales manager of the Rio Grande Oil Company.

TWO IN CONTROL

The large ship was piloted by Lake Littlejohn, with Edward Reynolds as mechanician.

The trip was the first of a series that will be made during the year carrying Los Angeles business men and officials of the county so as to familiarize them with the site of the great Boulder dam project.

After being in the air a little more than three hours Saturday morning, the Los Angeles men landed at the Las Vegas airport and immediately were escorted to lunch by Las Vegas business men and officials, headed by Harley A. Harmon, District Attorney in the desert city.

SEVERAL TRIPS MADE

During Saturday afternoon the Rio Grande was turned over to residents of Las Vegas, a number of trips being made from the airport carrying the passengers out over the dam site.

On the return trip yesterday the ship flew with the Los Angeles men over the Boulder dam site and down the Colorado River as far as Blythe, Riverside county, where the ship left the stream and turned its nose toward Los Angeles. Three hours and twenty minutes were consumed on the return voyage.

One of the things that greatly impressed the Los Angeles party at Las Vegas, aside from the dam project, was the rapidity with which wildcat speculation in the boom city is being driven out. This is being done largely by legitimate investors and honest financial interests following the first frenzied rush to the desert city because of the Boulder dam project.

BALL BETTING DRAWS FINES

Fans Get in Trouble As They Assertedly Put Up Wager At Wrigley Field

Betting on a baseball game is gambling, two fans discovered when they were arrested by Police Officers Hoskins and Woods at Wrigley Field and taken before Municipal Judge Bogue on gambling charges.

Joe Costello, 1014 East Ninety-seventh street, pleaded guilty to making a $10 bet in the grandstand and paid a $25 fine. Nyman L. Goldberg, 1021 Sunset Boulevard, a bleacher fan, entered a plea of not guilty to betting $2. He will be tried by Judge Bogue on the 21st inst.

Motion Picture Pleas on Trust Case Due Today

Pleas to charges of violating the Sherman Anti-Trust law will be entered today before United States District Judge Henning by eleven motion picture producing and exhibiting companies and by Harold B. Franklin, president and general manager of the West Coast Theaters, Inc.

The defendants, including Franklin, the West Coast Theaters, and various other leading companies, are accused of conspiring in restraint of trade by asserted discrimination against independent picture theaters. Franklin is the only individual accused under the indictment.

LETTER-WRITING PLEA SET

Accused of having sent through the mails an objectionable letter to Mrs. William Jolin, wife of a detective lieutenant, whom he had never met, Anton L. La Strapes will be arraigned today before United States District Judge McCormick. He will be given a chance to enter his plea. He is now at liberty on bail.

JUDGE RAPS POLICE PLEA FOR SUSPENDED SENTENCE

"Police officers who think that it is their duty to provide easy methods of catching criminals have a wrong conception of the purpose of the police department," declared Municipal Judge Bogue, attacking from the bench a recommendation for a suspended sentence made by police. "The police department exists to make it hard for criminals to operate and to prevent crime."

The suspended sentence was recommended for David Edmonds, 18-year-old student accused of stealing a typewriter valued at $60 from Roosevelt High School and selling it to J. Halprin, pawnbroker of 140 East Second street, for $15, on condition that his father reimburse Halprin in the amount he paid for the machine. Edmonds's jail sentence was suspended by Judge Bogue on condition that Halprin receive no money from the boy's father.

"Tactics such as these are encouraging crime," Judge Bogue declared. "It should be perfectly obvious to anyone that this was somebody trying to make money offering a $60 typewriter for $15. The police should protect citizens of stolen property, at least encourage people not to buy them to receive stolen goods. Thieves cannot operate without 'fences' and in cases such as in this case, the police should the arrest are actually encouraging crime."

GLIDER MAGAZINE

The Western Glider, the magazine devoted [illegible] activities of the glider [illegible] first issue recently [illegible] ta Monica Bay [illegible] ing to A. W. Post, [illegible] aviation department of the [illegible] ber of Commerce. The [illegible] edited by D. L. [illegible]

MONDAY MORNING.

PASTOR FOR K ANENT BIR

Rev. H. C. Culbert Asserts Delinq Lies in Bett

Solution of juvenile delinquen development of better mothers, ac yesterday by Dr. Henry C. Culbert mouth Congregational Church, de spread, intelligent knowledge of l relief of overburdened women in l to the end that selfish folk may "Lincoln said: 'All that I am I o owe to my mother,' yet precisely the same words might be used by many an inmate of San Quentin," said Dr. Culbertson. "White House and penitentiary alike are filled by the influence of different types of mothers.

"Far more thrilling than any story of the romance which precedes marriage, are the wonderful tales which might be told of adventures in motherhood, the tender devotion and self-sacrifice by which noble mothers share the toils and pleasures of their children, and develop in them a fine social and moral idealism. But beside these heroic mothers there are a multitude of other mothers, too selfish to give up a single pleasure of their own in order to take their children for a wholesome outing, callously willing to let their children absorb the moral poison of any sensational picture that happens to be at the nearest theater rather than make an effort to take them to entertainment worth while, ready enough to criticise and punish when their boys and girls do wrong but not willing to make the sacrifice necessary to become confidential friends and helpers of their young folks on the upward way.

"Girls immodestly clad, cheapening themselves with the boys, and young fellows who think it smart to carry hip flasks are traveling the broad, easy, downward way usually because their mothers are not willing to pay the price in time, prayer and loving companionship to lead them upward into lives of glorious power.

"With an increased understanding of the ideals of eugenics, and an increasing number of really great-hearted Christian mothers, not only will the youth problem of our day be solved but we shall rear a nobler, finer race. Brooding over us all with an infinite yearning is the father-love and mother-love of God, the love which become incarnate in Christ and in all missionaries and true mothers and fathers everywhere."

PASTOR PLEDGES HIS SUPPORT TO PORTER

"Let us all unite with Mayor Porter in making Los Angeles the best city in America," is the suggestion offered his congregation yesterday by Dr. John Snape of Temple Baptist Church.

"I am not ashamed of the part I played in the recent contest," said Dr. Snape. "My desire was to obtain what I believe to be the best thing for Los Angeles. It was a desire to give to our District Attorney a team-mate who will help him enforce the law and clean up the graft in our local government. However, the ballot box has spoken the final word and so far as I am concerned that ends it. John C. Porter will be the next Mayor of our city and that makes him my Mayor and I promise him my loyalty, my confidence and my support."

LOVE OF MAKER FOR MANKIND DISCUSSED

"Is There a Mother God?" was the question discussed yesterday by Dr. Sheldon Shepard at First Universalist Church. Dr. Shepard said in part:

"Many of us feel like describing mother-love when we want to illustrate our thoughts of God's goodness and care. Why don't we call God 'mother?' Men can attempt to describe God only in terms of things they know. Every man's God is a reflection of the best experience he has had. We might as well call God mother as father. In reality, of course, God is neither. To think of God as a being of sex is bar-

of Wolfelt-White old friends who has Wilshire Boulev those former patrons call and see the mas

Harrison F. Donald F. Harr

2621 Wi

POLICE PLEA DED SENTENCE

courageing crime." Judge Rogers declared. "It should have been perfectly obvious to anyone that there was something wrong in this case offering a $60 typewriter for sale. The police should arrest persons of stolen property or at the least encourage victims not to pay them to reclaim their property. Thieves cannot operate without 'fences' and in encouraging them as in this case, the police who make the arrest are actually encouraging crime."

GLIDER MAGAZINE HOUSED

The Western Glider, the first magazine devoted entirely to the activities of the glider, issued its first number recently from the Santa Monica Boulevard office, according to A. W. Pool, manager of the aviation department of the Chamber of Commerce. The magazine is edited by D. L. Huss.

PASTOR FOR KNOWLEDGE ANENT BIRTH CONTROL

Rev. H. C. Culbertson Takes Stand; Asserts Delinquency Remedy Lies in Better Mothers

Solution of juvenile delinquency problems is to be found in the development of better mothers, according to the opinion expressed yesterday by Dr. Henry C. Culbertson who, in his sermon at Plymouth Congregational Church, declared himself in favor of widespread, intelligent knowledge of birth control, "not only for the relief of overburdened women in homes of poverty, but especially in the end that selfish folk may cease to propagate their kind."

He said: "All that I am I owe to my mother,' yet precisely the same words might be used by many criminals of San Quentin," said Dr. Culbertson. "White House and penitentiary cells are filled by the offspring of different types of mothers.

"Far more thrilling than any story of the romance which precedes birth might be told of adventures of motherhood, the tender devotion and self-sacrifice by which noble mothers share the toils and pleasures of their children, and develop within them a fine social and moral fabric. But beside these heroic mothers there are a multitude of other mothers, too selfish to give up a single pleasure of their own in order to take their children for a Sunday outing, callously willing to let their children absorb the foul poison of any sensational picture that happens to be at the nearest theater rather than make an effort to take them to entertainment worth while, ready enough to criticize and punish when their boys err, but not willing to make the sacrifice necessary to become confidential friends and advisers of their young folks on the upward way.

"With fashionably clad, cheapening themselves with the boys, and many fellows who think it smart to carry big flasks are traveling the broad, downward way usually because their mothers are not willing to pay the price in time, prayer and loving companionship to lead them upward into lives of glorious manhood.

"With an increased understanding of the ideals of eugenics, and an increasing number of really soul-hearted Christian mothers, not only will the youth problem of our day be solved but we shall rear a better, finer race. Brooding over it all with an infinite yearning is the father-love and mother-love of God, the love which become incarnate in Christ and in all missionaries and true mothers and fathers everywhere."

PASTOR PLEDGES HIS SUPPORT TO PORTER

"We are all united with Mayor Porter in making Los Angeles the best city in America," is the suggestion offered his congregation yesterday by Dr. John Snape of Temple Baptist Church.

"I am not ashamed of the part I played in the recent contest," said Dr. Snape. "My desire was to observe what I believe to be the best thing for Los Angeles. It was a decision to give to our District Attorney a team-mate who will help him entombs the law and clean up the graft in our local government. However, the ballot box has spoken the final word and so far as I am concerned that ends it. John C. Porter will be the next Mayor of our city and that means his my Mayor and I promise him my loyalty, my confidence and my support."

LOVE OF MAKER FOR MANKIND DISCUSSED

"Is There a Mother God?" was the question discussed yesterday by Dr. Rodney Shepard at First Unitarian Church. Dr. Shepard said in part:

"Many of us feel like describing mother-love when we want to illustrate our thoughts of God's goodness and care. Why don't we call God mother? Men can attempt to make God only in terms of things they know. Every man's God is a reflection of the best experience he has had. We might as well call God a father. In reality, of course, God is neither. To think of God as a being of sex is barbaric anthropomorphism beyond which most of us have grown. Neither is it necessary to say 'Father-mother-God.' God is love, and will be like a father to those in whose lives father has expressed the most love, and will be like a mother to those whose hearts have been mostly fed by a mother's love."

MOTHER AND HOME LINKED BY PREACHER

"If every man could go back to the day of his birth and see that birth in all of its vividness, it would not be necessary to label any particular day 'Mother's Day'," said Dr. J. George Dorn in his sermon yesterday at Hollywood Lutheran Church.

"Man's first and last homes—Eden and heaven—were built by the heavenly Father," said Dr. Dorn. "God never loved us more genuinely than when He planned the home. His mighty heart must have throbbed with sympathy and good will and His infinite love for the sons and daughters of men must have been aflame when He thought out the home relationships. The mother is the soul in the home. Without her it has no breath of life. She is its heart-beat, its pulse and atmosphere. Without her, home is not home."

HIGH TRIBUTE PAID TO MOTHER-LOVE

"The Psychology of Mother-Love" was the subject of a sermon preached yesterday by Rev. William C. Ibett at the Union Church. Excerpts from the sermon follow:

"Mother-love stands for the supreme expression of love in human form. All women do not have it, and history shows many instances when it has been almost crushed out of a whole nation, not by women becoming masculine in character, for this would make no difference in the love itself, but by the crushing of the emotion until it became inactive and atrophied. Mother-love is what it is because of its nature. It differs from friendship-love, or from brotherly or sisterly love, and I think is greater than any. It is impossible for us to love God as He loves us, because He loves us with this parent-love. The mother-love, then, is love for that which is a part of us. In a sense it is the most selfish love there is, and this is its element of safety."

CHRISTIAN SCIENTISTS READ FROM ROMANS

"Adam and Fallen Man" was the subject of the lesson-sermon yesterday at all Christian Science churches, branches of The Mother Church. The golden text was from Romans: "They which are the children of the flesh, these are not the children of God; but the children of the promise are counted for the seed." The lesson-sermon included citations from the Bible and from "Science and Health with Key to the Scriptures," by Mary Baker Eddy. Among the Scriptural verses were the following words of Paul: "For as in Adam all die, even so in Christ shall all be made alive" and "Stand fast therefore in the liberty wherewith Christ hath made us free, and be not entangled again with the yoke of bondage." The following words of Mrs. Eddy were among the Science and Health passages: "Anybody, who is able to perceive the incongruity between God's idea and poor humanity, ought to be able to discern the distinction (made by Christian Science) between God's man, made in His image, and the sinning race of Adam;" "Citizens of the world, accept the 'glorious liberty of the children of God,' and be free!"

TWO TROJAN CO-EDS GET EDITOR POSTS

Above—Miss Muriel Phelps
Below—Miss Karmi Wyckoff

Two Trojanettes, Miss Karmi Wyckoff and Miss Muriel Phelps, have assumed important editorial positions on two student publications of the University of Southern California. Miss Wyckoff was appointed editor of the co-ed edition of the Daily Trojan, which makes its campus appearance tomorrow, while Miss Phelps was made art editor of the Wampus, the Trojan's monthly humor publication.

Miss Wyckoff was editor of El Rodeo, the year book of the university. She also is a member of Sigma, honorary women's journalistic society, and of Alpha Chi Alpha. She has been on the staff of El Rodeo for four years and is the third Trojanette to be its editor. She has been on the Daily Trojan staff for a number of years and was a daily editor last semester.

Miss Phelps was added to the Wampus staff last semester.

Army and Navy Flyers Will be Dinner Guests

Army and navy flyers will be guests of honor at a national defense dinner to be given by the Southern California chapter of the National Aeronautical Association at 6:30 p.m. today in the Chamber of Commerce Building.

Among the navy officers who are expected to speak are Lieutenant-Commander L. B. Richardson, Lieut. W. V. Davis and Lieut. D. W. Tomlinson. The army will be represented by Maj. L. A. Walton and Lieuts. Alvan C. Kincaid, B. B. Cassiday and James D. Givens.

Included among the outside organizations that will be represented will be the Los Angeles Glider Club, U.S.C. Aviation Club and the Trojan Flying Club.

EIGHTEEN SENTENCED TO PRISON

Various Crimes Included in List That Sends Local Group to State Cells

Of eighteen persons sentenced to State prisons by Superior Court judges during the last week, four were convicted of forgery and four of burglary and attempted burglary, according to the weekly report of Judge Shaw, presiding judge of the criminal division of Superior Court.

Of the others sentenced, two were convicted of robbery, two of grand theft, and one each of child stealing, driving an automobile without consent of the owner, manslaughter, issuing checks without sufficient funds, receiving stolen property and statutory offenses, the report shows.

The list of defendants sentenced, the crimes of which they were convicted and the sentences imposed, follow:

Henry A. Palmer, San Quentin, statutory offenses, three counts, one year to life each; statutory offenses, two counts, one to fifteen years each; child stealing, one to twenty years, sentences to run consecutively.

Ethel May Kimball, San Quentin, forgery, two counts, one to fourteen years each, sentences to run concurrently.

Clarence V. Hollins, Folsom, forgery (having admitted two prior convictions of felonies,) seven to fourteen years.

Harry S. Phillips, San Quentin, first degree robbery, five years to life.

Lee F. Wight, San Quentin, driving automobile without consent of owner, one to five years.

Catherine Emerson, San Quentin, forgery, three counts, one to fourteen years, to run concurrently.

Wesley F. O'Daif, San Quentin, second degree burglary, one to fifteen years.

Gerald A. Merritt, San Quentin, attempted first degree burglary, one to twenty years.

Richard F. Hofstetter, San Quentin, attempted first degree burglary, one to twenty years.

Harold E. Crandall, San Quentin, manslaughter, two counts, one to ten years each, to run concurrently.

Norman Barnett, San Quentin, grand theft, one to ten years; petty theft, with prior conviction, not more than five years; sentences to run concurrently.

Fred O. Shaffner, Folsom, forgery (having admitted two prior convictions,) seven to fourteen years.

Arthur J. R. Rainey, San Quentin, issuing check without sufficient funds, one to fourteen years.

Leona Carter, San Quentin, grand theft, one to ten years.

Jack Woods, San Quentin, receiving stolen property, one to five years.

Mack Brewer, San Quentin, first degree robbery, five years to life.

James Henry Bray, San Quentin, first degree burglary, five years to life.

C. E. James, San Quentin, statutory offenses, one year to life.

HUSBAND'S PLEA TO BE TRADITION

Asserted Wife Killer to Base Defense on Ancient Marital Powers

Charged with the murder of his 24-year-old wife Erma, Francis Joseph Kennoy is scheduled to go on trial today before Judge Hardy of Superior Court.

Kennoy is asserted to have shot his wife to death January 30, last, in their home on West Ninety-sixth street while their four children were playing outside in the yard.

Joseph Ryan, attorney for the defense, stated Kennoy's plea for an acquittal will be based on the "unwritten law." According to the attorney, evidence will be offered to show that Kennoy was overcome with emotion when he learned of an affair between his wife and another man.

Belt Line Board Convenes Today in First Meeting

The postponed meeting of the board of control of the Harbor Belt Line Railway, whic hstarts unified operation of the harbor tracks of the city and four railroads June 1, is scheduled to be held today at 2 p.m. in the Harbor Commission's assembly room in the City Hall.

This will be the first regular meeting of the board since the permit for five years of unified operation was granted by the Interstate Commerce Commission and will be for the purpose of approving the work of the board of control, which has completed practically all arrangements for the joint operation of the belt line.

While nothing to that effect has been announced, it is understood that arrangements will be made for a celebration with speeches of the actual opening of joint operation, which is regarded as an important era in the history of the port.

City Club Plans Many Features

Programs for the week at the City Club were announced yesterday by L. E. Moselle, secretary. Features of today's programs will include a meeting of the State affairs study section at noon and an address this evening on "The Women of India," by Srimati Gayatri Devi, a member of the Tagore family. At noon tomorrow George Hjelte, director of playgrounds and recreation, will speak on "The Yacht Harbor Bill and the Beach Problem." Next Wednesday at noon, H. C. Drum will speak on "Achievements of Advertising."

Sessions of the traffic and transportation section and the administration of justice section will be conducted at noon Thursday, and a community sing will feature the Friday luncheon. Next Saturday at noon, H. A. Van Norman, general manager of the Water and Power Department, will speak on "The $40,000,000 Water and Power Bond Issue." The junior section of the City Club will give a party and dance at Elysian Park Lodge next Saturday afternoon and evening.

COUNTY TESTS ANNOUNCED

Examination for three county positions were announced yesterday by the county Civil Service Commission. The positions to be filled are junior veterinarian, mortuary attendant and deputy constable of Compton township. Details c an be obtained at Room 1002, Hall of Records.

PUBLISHERS
THE TIMES-MIRROR COMPANY
OFFICERS
HARRY CHANDLER, Pres. and Gen. Mgr.
MARIAN OTIS CHANDLER, Vice-Pres. and Secy.
FRANK K. PFAFFINGER, Treasurer.
DIRECTORS
Harry Chandler, Marian Otis Chandler, Frank K. Pfaffinger, Mabel Otis Booth, Harry Carr.

Los Angeles Times
EVERY MORNING IN THE YEAR
DAILY FOUNDED DEC. 4, 1881—48TH YEAR

RALPH W. TRUEBLOOD, Managing Editor.

Average for every day of April, 1929.....194,131
Sunday only average for April, 1929.....262,134
Average every-day gain over April, 1928.... 8,195

OFFICES
New Times Building, First and Broadway.
Branch Office, No. 1, 631 South Spring Street.
Washington Office, 1217-1219 National Press Club Building.
Chicago Office, 500 North Michigan Avenue.
New York Office, 285 Madison Avenue.
San Francisco Office, 742 Market Street.
Seattle Office, 1332 White Henry Stuart Bldg.
In addition to the above offices, The Times is on file and may be found by European travelers at the office of the American Express Company, Paris, and 1 Rue Scribe, Paris, France. The names of Call-Sunday registering at the last-named address will be published in The Times at intervals.

LOS ANGELES (Loce Ahng hayl ais)

MEMBER OF THE ASSOCIATED PRESS
The Associated Press is exclusively entitled to the use for republication of all news credited to it or not otherwise credited in this paper and also all local news published here within.

The Times aims at all times to be accurate in every published statement of fact. Readers who discover any important inaccuracy of statement will confer a favor by calling attention of the Editorial Department to the error.

No employee of The Times is permitted to accept any gratuity, in money or its equivalent, from any individual, group or organization having news or business relations with The Times. The public should clearly understand that it is unnecessary to pay anybody anything to get news into The Times and that any Times employee who accepts "gifts" calculated to influence his or her work for this newspaper is thereby rendered subject to immediate discharge.

Bad laws, if they exist, should be repealed as soon as possible; still, while they continue in force, for the sake of example they should be religiously observed.
—*Abraham Lincoln.*

Today's Bible Text

Sing, O heavens; and be joyful, O earth; and break forth into singing, O mountains: for the Lord hath comforted his people, and will have mercy upon his afflicted. Isa. xlix:13.

THE BEST COMPANY
Those who have high vision are never alone.

ANANIAS
And now the golfing liar is being supplanted by the fishing liar. And yet it may be that some golfers have just gone fishing!

GOING UP
In discussing the prices of the necessities of life we are advised that cigarettes are going up. Probably in smoke.

NEVER TOUCHED HIM
Democrats in Washington are already expecting to make big party gains in the next Congressional elections. It must be admitted that it is easy for a Democrat to be an optimist. What does he do it on?

JAILS FOR WOMEN
The Assembly has passed Representative Eleanor Miller's bill to establish a new prison for women in this state. That seems to be the way of it. We are so afraid of our women we want them locked up.

OIL AND TROUBLE
Chinese provinces are warring against one another, but as usual the rank and file don't know what it is all about. A fight is one of the easiest things to start we have, but like a fire, it isn't always a simple thing to put it out.

BAD TAKING WAYS
School teacher who was recently married was beaten up and deserted by the husband the same day because she would not sign over to the groom the little property she possessed. Even our school teachers sometimes have to find out things for themselves.

NOT WORTH WHILE
The slogan of the Mexican revolution might be that of the fledgling that fell out of the nest into a bonfire: "I was so quickly done for, I wonder what I was begun for." Most of those who ran with the rebels do not yet know what it was all about. It was as idle and purposeless as spitting in the ocean.

MOVING CONVERSATION
One railway system has fixed it so that a passenger may indulge in a two-way conversation by wireless telephone while the train is in motion. The one-way communication has been found reasonably simple, but a complete exchange of conversation as if the principals were on an ordinary city circuit is something worth chuckling over.

HIVE OF INDUSTRY
Chicago is to have an industrial museum with twelve miles of exhibits. All the activities of the place will be shown—from the designing of skyscrapers down to the making of bombs. It is guaranteed that the place will provide a thrill for any visitor. There is a lot of industry in Chicago and a study of it is something of an education in itself.

AMERICAN INVASION
A New York syndicate expects to erect a fifty-story hotel in the heart of the superb Mayfair district in London. The metropolis has never had a real skyscraper and this invasion would shake the Englishmen to their roots. Possibly for the first hundred years the plant would have to get along without British patronage. The Englishmen can get even by buying stock in a cement plant in Beverly Hills.

FLYING USES
Now they are using planes to transplant herring eggs from the Caspian to the Sea of Aral in Turkestan. Even Belshazzar would have grunted had he looked up and seen one of these birds. The Aral has never had any herring while the Caspian has been full of them. Now this lamentable condition is being corrected. That is where the flyers come in. Mighty strange country for the birdmen at that.

A IDING GRAPE GROWERS
The proposed merger of eight large concerns producing and dealing in grape by-products into Fruit Products, Inc., as announced by Donald D. Conn of the California Vineyardists Association, gives promise of adequate marketing facilities for a portion of the output, at least, of California grape growers. Grape products are legion, and there is no doubt that widespread advertising, a prominent feature of the campaign proposed to be undertaken by this merger, will increase their use greatly in the American home.

In co-operation with the Federal Fruit Stabilization Corporation, such an organization as Fruit Products, Inc., should be able to go far in disposing of the bountiful yield of the vineyards. It is generally agreed that the difficulties the grape growers have experienced in the last couple of seasons arise principally from underconsumption rather than overproduction, and the cure for underconsumption lies in popularizing the various syrups and table delicacies which may be made from grapes, as well as the grapes themselves.

The eight companies in the merger, Italian Vineyards, California Grape Products Association, California Wine Association, Community Grape Corporation, Garrett and Company, Colonial Grape Products Company, National Fruit Products Company and B. Cella, have sufficient resources to make such a campaign a success, provided always they are able to obtain co-operation from the growers and from the marketers of the fresh fruit, which is promised, and from the raisin market associations.

Grape growers will find their salvation in pulling together. The marketing debacle of 1928 was caused largely by too much individualism which put producers and marketers at cross-purposes with one another and with each other; there was no special surplus of grapes above the crop of other years; there was merely a failure to get them to the right places at the right time.

With the by-products men combining there is hope that other elements of the industry also will be able to get together and stay that way. Their example will furnish a strong impetus. The troubles of the vineyardists are not going to vanish in one season; it takes time to build up markets. But a certain amount of optimism seems justified from these new developments. Eventual stabilization of the grape industry means a great deal to the prosperity of California, and it is worth forwarding by every means possible.

THE MONTH OF ROSES
Resident or visitor alike will miss one of the most beautiful sights Los Angeles has to offer if he or she fails to visit the rose garden at Exposition Park while the queen of the flowers is giving there one of the finest demonstrations of how she thrives and blooms under the sunny skies of Southern California.

Seven acres of roses containing 15,793 bushes of 115 varieties massed in full bloom in that popular Los Angeles playground are a spectacle none can afford to miss, and form a picture to defy the brush of the artist or the pen of the poet. In the evening when the electric fountain illuminates this riot of color and fragrance the scene is one that no artificial decoration can hope to duplicate.

Portland, world famous for its roses, the old English gardens long associated with the rose tree at its best, the great areas in Southern France and Bulgaria that grow millions of roses for the production of the attar that forms the base of our highest-priced perfumes, can offer no more splendid demonstration of mankind's favorite flower than those seven acres in the heart of the metropolis of California.

The present season has been especially favorable for our Southern California roses, the cold April preventing any premature blooming and enabling the bushes to harbor their strength till these warm May days brought them to glorious fruition. The display of floral splendor at Exposition Park, however, is more than a passing panorama of full-blown roses whose blossoms will all too soon be scattered after their purpose of pollenization has been fulfilled. It is an inspiration to every flower-loving citizen of Los Angeles for the adornment of his own home garden and sets them a high mark at which to aim.

When the amateur gardener witnesses what can be done with the Pink Radiance, that most prolific, full-featured and sweetest of our blooms; the Claudius Pernet, strong-limbed, long-stemmed and showiest of our yellow roses; the blushing General MacArthur with its exquisite perfume when protected from mildew; the Los Angeles, coral-pink, our own home-made flower, the champion of a hundred competitions, to mention a few of the most popular varieties, he will certainly feel his ambition stirred to go back to his own yard and do likewise.

It was the poet Hood who wrote:

"It was not in the winter
Our loving lot was cast;
It was the month of roses,
We plucked them as we passed,"

and every visitor to Exposition Park will feel the force of the lines while its seven-acre rose garden is at its brightest and its best. Only, of course, he must not pick; he may admire and smell and wander among the bushes. But if he wants roses to pluck he must grow them in his own home place with the added joy of being himself a creator.

FEAR AND COURAGE
Notice from the Columbia University college of pharmacy of the discovery of a new drug—caapi—which has the power to drive fear out of the consciousness of the person to whom it is administered, is at once appalling and tremendous in significance. It sets us to pondering the meaning of fear and the beauty of courage.

If such a drug could be used with the proposed effect, deadening the mind to this one element of thought, grave and terrible consequences might result. For fearlessness unless united with a high moral and social sense would be maniacal in tendency. Removal of the inhibitions caused by fear, unless accompanied by the implanting of an idealistic sense of the brotherhood of mankind would plunge us into a tyranny of might. It is fear of personal injury which keeps many an auto driver just this side of reckless driving. It is fear of the opinion of our neighbors and of the world that keeps many of us weak-fibered souls in the path society ordained as the fittest and least harmful to the community.

True courage, on the other hand, is the noblest and perhaps the most loved quality of man. We worship courage in our aviators, our generals, our pioneers, our women and our physically handicapped who carry on in the face of extreme danger, suffering and hardship. We send the glorious courage of our youth out to face the terrific odds of battlefields.

But the courage which we worship is not based on a deadening or numbing of consciousness. It is rather a quickening of the highest mental qualities, a conquest of mind over matter, a call to man's highest manhood and God-given capacities to conquer adversit. If fear is a part of every man's education in this modern world of wonder-working inventions, then courage, too, must be a part of the training that goes into our schools, that inspires our religion, our ethics and our philosophies.

For if we worship courage, we no less despise and condemn the lack of courage which brands a man as "yellow." Nor is it only in crises of life or in moments of sudden danger that courage plays an important part. Daily and hourly demands are made for the exercise of that mysterious and unseen trait we call courage. None may judge how much courage another displays in the daily round, for he cannot enter into his neighbor's perplexities, his educated inhibitions, superstitions and physical condition—the many things that weigh in the balance of fear. But he can see to it that he keeps his own balance on the side of courage. And finally he will come to the turn in the road where he finds that it matters not half so much what part he plays or what lines he repeats on the world's stage, but it matters supremely, how he "screws his courage to the sticking point."

POLAR ADVENTURERS
While this polar stuff is on the air it wouldn't be amiss for the Scotch folk—if they think they can afford it—to set off a few rockets in honor of Dr. John Rae, that rugged rover of the Orkneys, who just 100 years ago was letting his eager fancy run to Arctic adventure. He was studying medicine and surgery in Edinburgh University and as soon as he could qualify as a bone-setter he signed up with the Hudson's Bay Company and was with that pioneering organization for more than ten years. Most of the time he was at Moose Factory—one of the outposts of empire, but ever and anon he skurried all over the bay district. He didn't seem to mind the cold a doggone bit. Men who are reared in the Orkneys seldom do.

While adventuring on his own hook Rae wintered on the Melville Peninsula in 1846-47. Sir John Franklin and his ill-fated expedition had entered the Arctic circle the year before and, of course, naught had yet been heard of them. Rae mapped and surveyed about 700 miles of coast line connecting the earlier surveys of the Ross and Parry expeditions. In 1848 he joined the Richardson party in quest of Franklin, but, as nothing resulted, he started three years later with an outfit and covered more than 5300 miles of the frozen north, mostly on foot. He mapped another 700 miles of new coast on Wollaston and Victoria Lands and got a couple of fancy gold medals for the task. Naturally that gave him courage.

Two years later he had charge of another little expedition sent by boats by the Hudson's Bay Company. He connected up practically all the surveys made by previous Arctic explorers and discovered skeletons and other positive evidence of the fate of the Franklin expedition. For this he was later paid the reward of $50,000 which had been offered by the British Admiralty for authentic information. This was a lot of money for a Scotchman. He might have lived at ease with his haggis—or whatever it is that Scotchmen live with, but instead he journeyed across Iceland, Greenland and the Arctic coast of North America surveying for a possible telegraph line. He lived so much with the Eskimos that he was as one of them. He spoke such language as they had and was accustomed to their customs and manner of living. He was also an authority on the wild life of the Northland and was a sportsman of the first water. The funny thing is that although he had seen so much that was considered highly interesting at that time he wrote but one book. That was a dinky little volume about his first trip. He died comfortably in his London home at the age of 80 and was then borne for burial to his wind-swept Orkneys.

STRIKES IN JAPAN
Japan has been rather marked by numerous labor disputes and strikes, but last year there was a slump of more than 30 per cent in these controversies. It is found that they do not pay. There are a good many idle persons in the Cherry Blossom Empire and if a worker goes on a strike it is not difficult to get some one in his place. It is asserted that in only one of the major strikes last year did the employees win their objective.

CLOSE SHAVES
A man hasn't a chance in a barber shop any more, complains Senator Johnson of Minnesota. A man still takes many of them in our barber shop.

The LEE SIDE O' LA
BY Lee Shippey

WHAT would your friends back East think of a whole string of one-acre "farms" with charming, bright, thoroughly citified masonry houses set in lawns 100 by 150 feet and representing investments of from $15,000 to $25,000 which are paying satisfactory dividends?

There's a whole string of those "ranches" in Duarte—inside the city limits, facing a good paved street, and E. F. Voigt, one of the ranchers, tells us that after three years of experience there he is more than satisfied, and wouldn't go back to "bucking the public as a business man" for anything.

This is no real estate promotion. The places have been sold already and the owners, we understand, all feel pretty much as Voigt does. It's cited here just as an astonishing proof of what can be done in Southern California.

Chicken Promoters Why Fly the Coop

There are all sorts of chicken ranch propositions. Some, lately, have promised so much that their promoters have had to fly the coop. But there are others which don't promise every purchaser Aladdin's ring or Cinderella's fairy godmother thrown in with every lot. The Duarte colony seems to have been one of the latter. Voigt tells us that he retired from business back in Ohio three years ago and came to Southern California to look around. He had some money to invest in business, but got pecked by the chicken-ranch idea. He'd never raised chickens, but that row of houses charmed him. They were built to get lots of sun and air, and on top of each was a sun parlor, or roof garden. The clover in the big yard was softer than any carpet could be, and they told him the cuttings of the clover would be good chicken feed. Behind each house were gas-heated, electric-lighted, automatically watered, concrete-floored chicken houses and back of them vegetable garden space and a small orange orchard. So he decided to study poultry raising, and bought a place. Now he has 3000 fowls, big and little, and is one man who isn't looking for a chance to sell at a profit.

"We're not getting rich," he says. "But we're living pretty pleasantly, and we're interested all day long in responsive living creatures. We enjoy good health, liberty and a fair return on our investment."

How to Play Safe

Lee: They say Rabindranath Tagore left us in high dudgeon because an immigration inspector didn't know who he was and treated him like an ordinary Hindu. This should be a warning. Next times he comes, to assure a warm and remunerative welcome, he shouldn't say he is a Nobel prize winner. He should call himself a Swami.—E. R.

Do You Believe in Miracles?

Bertram Schleimer reports this hope-inspiring sign, on a restaurant out on La Brea avenue:

The Miracle.
Good Wholesome Food.

Never Give Up

Holly Woodlass writes us that she knows men in Hollywood who have been vamped and vamped, but they all want to be revamped.

Cosmetic-Minded

Sometimes the trouble is that the older generation merely does not understand. B. M. reports that an Eagle Rock girl who said she was trying to cultivate the cosmic mind was sternly rebuked by her mother, who declared modern girls use entirely too much facial make-up.

"Veteran's Last Stand"

Just past Glendora, on Foothill Boulevard, is a little fruit stand under the sign, "Veteran's Last Stand." Richard H. Taylor, who owns the stand, was one of the youngest soldiers in our Civil War, having fought in the battle of Shiloh some months before he was 15 years old, although he had not yet been accepted as a member of the Confederate army. He was just following the army, begging to be taken in, when the battle started, and joined in for the fun of it. After that he became a regularly enlisted member of the Fourth Tennessee Infantry. Shortly before Christmas, 1925, J. W. Cullen, who owns an orange grove near Glendora, and whose father was a Confederate soldier, gave Taylor permission to put up his stand on the edge of the ranch fronting the highway, and it has been flourishing ever since. "There are lots of old South folks in Southern California," Taylor told us. "But I find all the passers friendly, no matter where they hail from."

After taking a good deal of the old man's time, we bought a cigar and started away without waiting for change. But he halted us peremptorily. "No, sir," he said, handing us the money. "I come of a race that doesn't take tips."

THE CORNERS OF LOS ANGELES

First and Los Angeles

BY BEN S. LEMMON

Statues, great and small, of a grotesque but gladsome god of Japanese mythology are to be seen in many shop windows on East First street east of Los Angeles to the river and on San Pedro street northward across Jackson to Market street.

Los Angeles is a cosmopolitan city. Embraced in her ever-expanding boundaries are many smaller cities. "Little Tokio" is one. It includes all the activities, ambitions and destinies of 30,000 Japanese, enough to make a fair-sized city in Japan.

Little Tokio begins definitely at First and Los Angeles and centers in the blocks already mentioned, eastward to San Pedro, northward to Market. Few American business houses are to be found in this zone. The Japanese have "peacefully penetrated" East First street to an extent that would be unbelievable were there not overabundant ocular evidence. It is another city, another land, one enters after crossing Los Angeles and proceeding east on First. Observe:

At First and Los Angeles looms the Tomio Building and Tomio department store, three stories of Japanese business enterprise, "signed" all in English, and filled brimming over with Japanese merchandise of a variety and origin confusing to the American, queerly jumbled with American goods of every price and description. The Tomio department store is one of the three leading Japanese commercial enterprises of the city, the other two being the Asia Company and Hori Brothers, also on East First street and less than a block away.

Across the street is the Iwaki Drug Company flanked on the north by the offices and publishing plant of the Japanese Daily News, ambitious and successful Japanese daily paper. Upstairs in these and other buildings are the offices of Japanese professional men, scores of them—brokers, lawyers and doctors, specializing in eye, ear, nose and throat, in osteopathy, chiropractic, gynecology, dentistry, optometry, general surgery.

Nothing could better illustrate and establish the Amerizanization of Japanese ideas and customs in America than East First street's Japanese "beauty shoppe." Here the belles and debutantes of Los Angeles' Nippon may have their hair bobbed or dressed American style, their eyebrows plucked, faces massaged or nails manicured. There is little that can be done to improve their complexions, alter them as they will. They enjoy by birthright clear, smooth satiny skins without flaw or blemish, that many an American-born girl simulates at ruinous expense per annum.

Some of the scores of Japanese stores have names followed by a hyphen and the suffix "Do," as Hakubun-Do, East First-street stationers. I asked a number of Japanese, including a graduate of the University of Chicago, what "Do" means. None seemed to know. "Not much of anything" was the frank consensus of all. One informant "guessed" it applied to book-stores and stationers; another thought it properly applicable to small confectioneries and eating places, chop-suey resorts and the like; still another said: "'Do' is an adjective with no specific meaning expressible in English. It adds to the attractiveness of a place. It is not used for large businesses such as department stores or big importers or banks or hotels. It just means 'Do' like 'Maru' added to the name of a Japanese steamship line means just 'Maru'."

The unbroken succession of Japanese business houses on the south side of First street between Los Angeles and San Pedro is concluded with a grocery with an astounding doorway display of dried and desiccated fish and great bundles of dehydrated sardines and herrings tied up in white string; an art store, specializing in kodak supplies; and the mammoth, venerable Argonaut Hotel, holding its ground at First and San Pedro against the years, the Japanese and all the powers of Occident or Orient!

Other blocks are but repetitions of this one: Japanese importers, restaurants, barber shops, groceries, chop-suey resorts, cigar stores, fruit stores and confectioneries, book stores, shoe stores, tailors, doctors, bootblacks, dentists, druggists, stationers, jewelers, florists, milliners, haberdashers, now and then a real estate office, a pool-room, a seed store, a hardware store, a rice-cake manufacturer, a bicycle store, an employment bureau, a single sizable furniture store, a carpenter and cabinet-worker's shop; a motion-picture theater. Such is Little Tokio.

The 30,000 Japanese residents of Los Angeles may buy almost everything they need or desire in their own business district and do buy the vast bulk of it there. The things they may not buy in Little Tokio are homes, automobiles and coffins. Japanese may not own real estate in California.

The older generation of Japanese—the generation of them who came into this country more than ten years ago under a gentleman's agreement between Tokio and Washington—is dying off rapidly. The average age of those remaining is 45. In twenty-five more years they will be virtually all gone. Few of them return to Japan any more. They are aging and their children and grandchildren are here—American-born—with all their hopes and ambitions vested in California—and the old folks remain with the children.

The younger generation of Japanese, the ones who were born here and who are American citizens and may own—and do own—California lands, they are increasing in numbers as rapidly as the Japan-born generation is decreasing—three or four children result from every Japanese marriage. The American-born Japanese are exceedingly adaptable, thrifty and prosperous. Most of them own automobiles; but they go to the auto show to inspect new models and shop up and down automobile row for their new cars just as other American-born men and women do.

There are few points of contact between the Japanese and the Caucasians of Los Angeles. A small percentage of the Nipponese are employed in American homes as cooks, valets, chauffeurs, house boys, maids, etc. The vast majority are in business for themselves, in large or small fashion. They are hard workers and very thrifty. Four or five years after he leaves school and embarks for himself, in no matter what capacity or field of endeavor, your average Japanese boy has a small competency, a start in life. He is not likely to lose it thereafter. For he is cautious, crafty, conservative and careful. He needs to look out for No. One and he does so, very persistently and successfully.

In the public schools the Japanese children come in contact with the white American children and American teachers. Usually, they, the Japanese school children, are very apt and eager to learn and often apply themselves more diligently and dutifully and progress more rapidly in their job of learning than do their little white competitors.

In and around about their children center and concentrate all the hopes and affections and ambitions of your Japanese father and mother. In them they live and move and have their being. On them they pour out a wealth of love and devotion and self-consecration and self-renunciation almost unknown to your Occidental parent. And they receive in return affection and devotion and obedience unstinted and unmeasured.

The Japanese baby or toddling that you see romping about the doors of Japanese shop or home is invariably clean, well-dressed, well-cared-for, well-fed, healthy, happy and pampered. The "Japs" love their "kids" with a great, unselfish, consuming love. They toil and sacrifice and plan for them. Their one great consolation in living in this land of the free where Japaness may no longer enter or own or lease land is that their American-born children may enjoy all the privileges of white children, may come and go as they please, may rise to a plane of financial and economic equality beyond the aspiration of their parents.

THE LITTLE FOLKS

So you're smiling at the children
On the green where they are
playing,
All as happy as the birdies
Or the queen upon her throne,
And you'd know the reason
maybe
Why they're glad as in the
Maying—
It's a secret—but the children
Have a kingdom of their own.

Little care they for the market,
Or the speculative chances—
What your bonds and stocks
Are selling at today—
More to them the gentle music
Of the little brook that dances
Or the violets in the meadow
And the smell of new mown
hay.

More to them the romp and
running,
And the pretty games they're
playing
Than all the undertakings
Of the grown-ups here below,
There never yet was gold enough
Or anything outweighing
The rapture of just living
That the happy children know.

We have dreams of far-off
places
Where the clouds have silver
lining,
We have pictures all so lovely
to recall.
There are happy lands we read
of
Where the sun is always shining,
But the little children's kingdom
Is the loveliest of all.

S. H. M. BYERS.

DO YOU KNOW PARIS?

The Sorbonne has underiaken the task of attempting to dispel various illusions about Paris, says the Christian Science Monitor. Too many visitors, it appears, come to the French capital with preconceived ideas, and they contrive to see precisely what they expect to see. They carry away the impression that Paris is a center of amusement. It is, of course, in some sense true that Paris has become the world's playground. But that is not all. It is also an artistic, intellectual and industrial center.

The new course at the Sorbonne may do something to correct this one-sided view of Paris activities. The city is world-famed for its gayety, but this gayety is of two kinds. There is, first, the fictitious gayety deliberately prepared for the foreigner—usually, indeed, by foreigners. There is, secondly, the true gayety which consists in a peculiarly French attitude toward the experiences of human existence—a smiling attitude which is not easily disturbed.

TAIL LIGHTS FOR COPS

Traffic police of Muelhausen, Germany, have been presented with carved red glass, to be fastened at the rear of their belts, on the principle of an automobile tail light. A recent series of accidents to traffic policemen convinced the authorities that some means of protection ought to be provided. The pieces of glass are the size of half dollars, and are cut in diamond shapes so that they sparkle brilliantly in an automobile headlight.

PEN POINTS

Recipe for making a good man: First write your lines.

Demosthenes held pebbles in his mouth to improve his oratory. Luckies not being available at that time.

Well, if he that controls himself shall be exalted, the future is rosy for Mr. Gandhi.

You can't destroy a cheap system in a land where everyone hopes to belong to the upper class next year.

Every town has at least one prominent citizen who refuses to clean his nails after the town grew up around him and made him rich.

And yet any other town would seem just as narrow-minded if it caught you doing the same thing.

Why pity the farmer? There are appropriations to fight the pests that trouble him, but the city must fight its own.

One reason why criminals defy government successfully is because they do their work in gangs.

Americanism: A friendly affection for the player who is lucky; a bitter scorn for him when he misses a hard chance.

He isn't a true radical unless he thinks you are an enemy when you suggest being reasonable.

Einstein isn't the first man to an ancient prophet got in trouble because nobody could prove he was wrong.

Radio: A racket in the ether while the family reads or plays cards in complete detachment.

English voters think that George will provide a job for everybody. A similar faith helped elected Presidents in this country.

An English woman paid $5,000 to silence a witness. If she is accused over here has she much money, the witness don't matter.

Father's Day will come here, and the old dear should be given thanks and silence—and—er—a year's subscription to his home paper.

Correct this sentence: "The town isn't yellow," said the banker, "it just doesn't enjoy supporting a losing team."

Lots of women tell not lies but they spin yarns.

Many a man with money to burn has an innate dislike for fire.

A man who can play the fiddle but doesn't is a disturber of his neighbor.

WHERE CAN I LEARN
Modern Languages?

BY LOUISE I. TEMPLE

[*Prepared in co-operation with the Los Angeles evening high schools. Questions concerning free evening classes will be answered if stamped addressed envelope is inclosed. Address, Louise I. Temple, care of The Times.*]

A person is not considered well educated unless he has some knowledge of at least one modern language. Now colleges require them for entrance and many business houses pay larger salaries to employees who possess such knowledge.

Most of the public high schools offer free courses to students in one or more foreign languages, and the teachers are natives of the lands whose tongue they teach. There is no charge for instruction, but a deposit is required for any book that is borrowed from the school. The deposit is returned to the student as soon as the book is returned.

Spanish is the most popular language in the southwest, being taught almost every evening in almost every free night school. French is the next most popular language, being taught at Central, Franklin, Hollywood, Los Angeles, Polytechnic and Santee free evening schools. Italian is taught in Central, Lincoln and Polytechnic.

German is taught in Polytechnic on every school night and in the Hollywood Night School on Tuesday and Thursday evenings. Russian is taught in Polytechnic on Tuesday and Thursday evenings.

SIXTY YEARS OF TIME

Sixty years ago the Union Pacific Railroad was making its way westward while the Central Pacific struggled eastward from Oakland. On May 10, 1869, the two met at Promontory, Utah. The rails were joined with great ceremony and the last tie was of mahogany and the last spike was gold, driven by a silver maul. This opened the first coast-to-coast railroad, shortening the time between New York and San Francisco from seven days by rail and four days by rail and steamer to seven days by rail all the way. In 1860 the time by rail from the Missouri River and point east to Sacramento there west had been from ten and one-half days to make the coast-to-coast run in eighty-five hours and passenger planes in thirty-two hours. It will be long until some fine soul will put it between sunup and sundown.

Recipe for making a great man: First write your headlines.

Demosthenes held pebbles in his mouth to improve his oratory, Luckies not being available at that time.

Well, if he that exalteth not himself shall be exalted, the future is rosy for Mr. Gann.

You can't destroy a class system in a land where everybody hopes to belong to the upper class next year.

Every town has at least one prominent citizen who learned to clean his nails after the town grew up around him and made him rich.

And yet any other town would seem just as narrow-minded if it caught you doing the same thing.

Why pity the farmer? There are appropriations to fight the pests that trouble him, but the city must fight its own.

One reason why criminals defy government successfully is because they do their utmost.

Americanism: A frenzied affection for the player who is lucky; a bitter scorn for him when he misses a hard chance.

He isn't a true radical unless he thinks you an enemy when you suggest being reasonable.

Einstein isn't the first. Many an ancient prophet got by because nobody could prove he was wrong.

Radio: A racket in the corner while the family reads or plays cards in complete detachment.

English voters think Lloyd George will provide a job for everybody. A similar faith has elected Presidents in this country.

An English woman paid $10,000 to silence a witness. If the accused over here has that much money, the witness don't matter.

Father's Day will soon be here, and the old dear should be given thanks and affection and—er—a year's subscription to his home paper.

Correct this sentence: "Our town isn't yellow," said the fan; "it just doesn't enjoy supporting a losing team."

Lots of women toil not, but they spin yarns.

Many a man with money to burn has an innate dread of fire.

A man who can play the fiddle but doesn't is a desirable neighbor.

WHERE CAN I LEARN
Modern Languages?

BY LOUISE L. TEMPLE

[Prepared in co-operation with the Los Angeles evening high schools. Questions concerning free evening classes will be answered if stamped addressed envelope is inclosed. Address, Louise L. Temple, care of The Times.]

A person is not considered well educated unless he has some knowledge of at least one modern language. Most colleges require them for entrance, and many business houses pay larger salaries to employees who possess such knowledge.

Most of the public evening schools offer free courses to students in one or more foreign languages, and the teachers are natives of the lands whose tongue they teach. There is no charge for instruction, but $1 deposit is required for any book that is borrowed from the school. The deposit is returned at once as soon as the book is returned.

Spanish is the most popular language in the Southwest, being taught almost every evening in almost every free public school. French is the next most popular language, being taught at Central, Franklin, Hollywood, Los Angeles, Polytechnic and Sentous free evening schools. Italian is taught in Central, Lincoln and Polytechnic.

German is taught in Polytechnic on every school evening and in the Hollywood High School on Tuesday and Thursday evenings. Russian is taught in Polytechnic on Tuesday and Thursday evenings.

SIXTY YEARS OF TRAVEL

Sixty years ago the Union Pacific Railroad was pushing its track westward while the Central Pacific struggled eastward from California. On May 10, 1869, the two met at Promontory, Utah. The rails were joined with great ceremony. The last tie was of mahogany and the last spike was gold, driven by a silver maul. This completed the first coast-to-coast railroad, shortening the time between New York and San Francisco from twenty-four days by rail and stage coach to seven days by rail alone. In 1860 the time by rail to the Missouri River and pony express from there west had been reduced to ten and one-half days. Now trains make the coast-to-coast trip in eighty-five hours and air-mail planes in thirty-two hours. It won't be long until some flyer will make it between sunup and sundown.

The RADIO DIAL Hour by Hour

KEJK—1170 K., 256.3 M.
KFI—640 K., 468.5 M.
KFWB—KPSN—950 K., 315.6 M.
KHJ—900 K., 333.1 M.
KNX—1050 K., 285.5 M.

(From programs submitted by stations.)

6 to 8 a.m.

KEJK—Breakfast hour, music at 7.
KHJ—Dr. Philip Lovell, 7-7:30; records.
KNX—Exercises commencing at 6:45.

8 to 10 a.m.

KEJK—Phonograph records.
KFI—Frolic to 9; studio.
KFWB—Organ; records.
KHJ—Records and Gene Byrnes.
KNX—Prayer 8:15; talks; records.

10 a.m. to 12 noon

KEJK—Phonograph records.
KFI—Talks.
KFWB—Adolf Dorenmend, pianist.
KHJ—U.S.C., Agnes White, records 11:30.
KNX—Sponsored; records at 11:30.

12 noon to 1 p.m.

KEJK—Phonograph records.
KFI—Reports, talks, music.
KFWB—Studio. (KPSN, 12:15-12:30.)
KHJ—Concert orchestra to 12:30; Los Angeles Times' world-wide news at 12:30.
KNX—Phonograph records; talks.

1 to 2 p.m.

KEJK—Phonograph records.
KFI—Studio.
KFWB—Lucile Scott and others.
KHJ—Dance band; Charlie Wellman.
KNX—Beauty talk; book talk.

2 to 3 p.m.

KEJK—Records to 2:30; U.S.C.
KFI—Wilfred Butterworth, tenor.
KFWB—Ann Grey and others.
KHJ—Concert soloists.
KNX—Studio, frolic 2:30.

3 to 4 p.m.

KEJK—Phonograph records.
KFI—Kern county Union High School string quartet.
KHJ—Airplane talk; Sheriff's office talk, 3:15; home problems, 3:30; Chamber of Commerce, 3:45.
KNX—Phonograph records.

4 to 5 p.m.

KEJK—U.S.C. lecture hour.
KFI—Spanish lesson; children's hour.
KFWB—Talks and music.
KHJ—Elvia Allman's program.
KNX—Talks and announcements.

5 to 6 p.m.

KEJK—U.S.C. lecture to 5:30; records.
KFI—New York program; Sousa at 5:30.
KFWB—Studio; N. Y. at 5:30.
KHJ—Storyman; ensemble, 5:30.
KNX—Program.

6 to 7 p.m.

KEJK—U.S.C. lecture to 6:30.
KFI—Sousa to 6:30, then chain.
KFWB—(KPSN to 6:20)—String music.
KHJ—Spanish orchestra to 6:45; Los Angeles Times' world-wide news at 6:45.
KNX—Political program.

7 to 8 p.m.

KFI—Studio artists.
KFWB—String music and soloists.
KHJ—Studio; continuity 7:30.
KNX—String ensemble; radio play, 7:30.

8 to 9 p.m.

KFI—Rudy Seiger's Symphonists.
KFWB—Band and Harry Geise.
KHJ—Blue Monday Jamboree.
KNX—Studio.

9 to 10 p.m.

KEJK—U.S.C. to 9:30; mixed quartet.
KFI—San Francisco music.
KFWB—Pometti's concert orchestra.
KHJ—Blue Monday Jamboree.
KNX—Songs of Idaho.

10 p.m. to midnight

KEJK—Ensemble; records at 11.
KFI—Moore's concert orchestra.
KFWB—Dance orchestra.
KHJ—Week's dance orchestra.
KNX—Gus Arnheim's dance orchestra.

After Midnight

KEJK—Request hour to 1 a.m.
KHJ—Organ and variety hour to 1 a.m.
KNX—Studio dance program to 1 a.m.

given by the studio concert orchestra, while Edward Lynn will be the narrator.

The old-timer will recall the days of '61 in his youth; the days of '98 when his son went to war; and 1917 when his grandson was called to the colors.

ART CLUB TO HAVE OPEN FORUM TONIGHT

The California Art Club, Barnsdall Park, extends an invitation to all who are interested in structural artistic expression to participate in its art forum tonight at 8 o'clock. The subject will be "Modern Architecture," as outlined by Henry William Greene, architect. Mr. Greene will be the host.

GIRL GETS QUICK AID

Near-by Officers Hear Screams and Catch Annoyer Suspect

The presence of Police Sergeant Lockhart and Officer Kirkwood in the vicinity of Ninth and Flower streets late Saturday night proved opportune for Miss Katherine Rickards of 841 Golden avenue, and led to the arrest of Lee M. Cluck, 24 years of age, of 1155 Merritte avenue, on a charge of disturbing the peace.

Miss Rickards stated that Cluck, after failing to influence her by conversation, sought to force her into his automobile. She screamed for help. The officers heard her cries and rushed to her aid. Cluck denied any assault on the girl.

Where to Find Things

Useful reference list, including out-of-the-ordinary objects and services you may not know where to obtain. Arranged alphabetically.

[illegible]

DETECTIVES—Ted McMahon. WE. 3943. BUREAU OF INVESTIGATION BEST IN THE WEST 1031 S. BDWY. RM. 909.

DETECTIVE—LAHEY DETECTIVE AGCY. Miss. pers. located—Civ., crim. invest. Citizens Nat'l Bank Bldg. TU. 4561.

DETECTIVE—W. L. NORTON AGENCY—Accurate reports, reasonable rates. 7004 Santa Monica. CR. 3602. OX. 8172.

DIAMOND BROKERS Ferguson, J. C. Diamonds bought for cash 301 Haas Bldg. TU. 9748

DISCOUNT CORP. OF CALIFORNIA Purchasers of Accounts Receivable Installment Lien Contracts. TR. [illegible] 314 Pacific Mutual Bldg., 523 W. [illegible]

DRAMA—BARBER SCHOOL OF SPEECH Voice, Breathing, Interpretation. 1500 So. Figueroa. WE. [illegible]

DRESS PATTERNS—ETHEL EATON'S PRACTICAL MUSLIN PATTERNS Cut to measure, perfectly fitted. SPECIAL $3. 2510 W. 7th. WA. [illegible]

ELECTRICAL CONTR. & REPAIRING Wilson's Electric Shop. 307 W. [illegible] Contracting and repair [illegible]

ELECTRIC MECHANO-THERAPY. [illegible] READING INSTITUTE THE BATTLE CREEK OF HOLLYWOOD OR R. W. READING, C.D. 6729 [illegible]

EMPLOYMENT AGENCY. MU. 3421 Reliable Mexican & Philippine, [illegible] furn. female help, factories and hotels. ORPILA & BEACH, 315 N. Los Angeles [illegible]

EMPLOYMENT AGENCY CAL. OL. 4427 FOR ALL KINDS RELIABLE JAPANESE WORKERS

EMPLOYMENT—PHILIPPINES AGENCY Experienced Philippine Help. VA. [illegible] 107 N. Los Angeles st. P. D. Castro

ESCROW SERVICE FIVE-DAY ESCROW SERVICE SECURITY TITLE CO. [illegible] S. Broadway MU. [illegible]

FENCES—HARRY BAYLIES, INC. 1136 SO. OLIVE ST. WE. 4291 Material furnished or fences installed

FERTILIZER, PROMPT DEL. [illegible] FINE SCREENED COW MANURE JOHN YOSHINO, 1595 W. 35th Pl.

FINANCIAL ADVISOR. VA. [illegible] If your business requires refinancing or financial advice, call GEORGE F. SANDERS Rives-Strong Bldg., 112 West 9th st.

FLAGS—WE SELL ALL KINDS. WE RENT DECORATIONS FOR ALL OCCASIONS. LE-CO FLAG-PENNANT CO. 1055 S. [illegible]

FLORISTS—LA ROSITA. DAY & NIGHT. Everything in floral work. 1801 Cahuenga, Hollywood. GL. [illegible]

FLORISTS—WHOLESALE Murata S. & Co. Florists supplies 787-789 Wall TR. [illegible]

FUNERAL DIRECTORS BROWN BROTHERS, INC. Funeral directors, embalmers. 938 W. Washington st. Phone WE. 5821

FUNERAL DIRECTORS THE WASHINGTON CO. "KNOWN FOR SERVICE" 735 W. Washington WE. [illegible]

FUNERAL DIRECTORS C. R. VESPER & SON AN. [illegible] Funeral Parlors. 1930 S. First st.

FURNITURE FINISHED OR RE-NEWED E. C. WALKER. HOLLY LACQUER STUDIO 8606 SUNSET BLVD. OX. [illegible]

FURNITURE REPAIRING—KAGEN'S UPHOLSTERING AND REFINISHING 1725 N. Highland ave. GR. [illegible]

FURS REMODELED—Repairs. Cleaning. Fox furs of finest quality only. 5474 Wilshire Blvd. WH. [illegible] George W. Paull, Furrier since [illegible]

GAS RANGES, $6 UP. ACME STOVE [illegible] DELIVERED, CONNECTED, GUARANTEED. 3410 S. MAIN ST. WE. [illegible]

GOLF—MARGRAVE GOLF CLUB [illegible]

[illegible]

OPTOMETRIST & OPTICIAN. VA. 6360. CLEARER VISION WITH ORTHOGEN LENS. D. H. PETERSON, 445 S. Spring.

PAINTS—WE DEAL IN EVERYTHING IN THE PAINTING LINE. WE. 3249. H. R. TIBBETTS, 1624 E. 14TH ST.

PAINTING, TINTING, ROOF REPAIRS Guaranteed, prompt service. 6010 Hollywood Blvd. HE. 2607 HE. 6227

PAPERS—"FINE PRINTING PAPERS" FRED H. FRENCH PAPER CO. 407-13 E. Second st. Phone TR. 9171

[illegible]

PROPOSAL TO RESIGN REJECTED

First Presbyterian Body Would Retain Dr. McNair In Copastorate

The congregation of the First Presbyterian Church yesterday at a special meeting declined to accept the voluntary proposal of Dr. Lindsay E. McNair to resign his position as copastor with Dr. Hugh K. Walker.

During the discussion a strong sentiment against his leaving the church developed, a member of the board said, and when the vote was taken a majority was found against the resignation.

Church officials pointed out, however, that the majority vote could be considered as an expression of confidence and praise for Dr. McNair, and satisfaction with his pastorate, rather than a disapproval of the minister's desires.

Definite action on the resignation will be taken today at 10 a.m. when the Los Angeles Presbytery meets at the church to consider the matter. It was believed yesterday by members of the church board who expressed opinions that the Presbytery will accede to Dr. McNair's wishes and accept his proposed resignation. The vote of the congregation is not binding on the Presbytery, it was said, and will be considered as denoting approval of the past work of the copastor.

About a year ago, First Church, with Pastor Walker, who is moderator of the Presbyterian General Assembly, and Westlake Church, with Pastor McNair, consolidated, forming the present First Church, and retained the two ministers as copastors. It was intended at that time to dispose of both churches' physical properties and purchase a new site for an enlarged edifice. This plan has not yet materialized and Dr. McNair announced that he believes one pastor is sufficient for the church in its present condition.

Reckless Driver Given Jail Term for Racing Turn

Jack Beebe of 738 South Normandie avenue must spend three months in jail and pay a fine of $250 because he made a right turn too fast. Municipal Judge Sheldon imposed the sentence after a jury found him guilty of reckless driving. In addition Judge Sheldon ordered that Beebe's driving license be suspended for a period of thirty days after his jail sentence is finished.

Questioned by Deputy City Prosecutor Hornaday, Mrs. E. Pederson of 752 South New Hampshire street told the jury that Beebe knocked a bumper off her car when he made a fast right turn at Figueroa street and Vernon avenue. Police officers declared that Beebe was arrested a few minutes after the accident on a charge of being drunk, and was convicted and fined. Beebe admitted that he had been drinking before the crash.

Air-and-Rail Service Opens Offices Here

On July 1 Transcontinental Air Transport, Inc., in collaboration with the Santa Fe and Pennsylvania railroads, will establish a daily forty-eight-hour service between Los Angeles and New York with passengers flying by day and traveling at night in special Pullmans.

De luxe planes have been purchased and the company's regular landing fields are being equipped with facilities, including a teletype-radio communication system co-ordinated with the railway telegraph wires by which it will be possible for ground stations and planes aloft to communicate.

Temporary western traffic headquarters for the company has been established with the Curtis Flying Service in the Pacific Mutual Building.

MISSING HUSBAND SOUGHT

Mayor Cryer has turned over to the City Prosecutor's office a letter from Mrs. Edwin Cooper, Mt. Holly, N. J., who asserts she and a son were deserted by her husband eight months ago and that she has reason to believe he is living in this city. She said her husband had worked in the East as a motion-picture salesman and director, making and selling civic and educational pictures, and also promoted shows for American Legion posts, being a member of that organization.

GUATEMALA AIR SERVICE SCHEDULED

Initial Flight of Line to Central America Set for Next Week

Flight of the Albatross, tri-motored plane of the First National Airways of America, on its inaugural trip to Guatemala is scheduled for some day next week, according to officials who made tests of the ship at the Long Beach municipal airport yesterday. The company plans to establish a commercial line between Los Angeles and Guatemala City with six airplanes in the service.

Details of the schedule have not been worked out, although the company expects to use the Grand Central airport in Glendale as the terminal at this end of the line. The planes to be used will carry ten passengers and two pilots. The company is manufacturing its planes at Midway City, Orange county.

The chief pilot of the company is Jim Angel and the co-pilot on the initial flight will be George Schleppy.

ECONOMIST TO SPEAK

"The Romance of Manufacturing" will be the subject of an address to be delivered today at noon by Dr. A. J. Greit, engineering economist, at the Woodbury Business College, 714 South Figueroa street. Dr. Greit recently returned to Los Angeles from a lecture tour in the East.

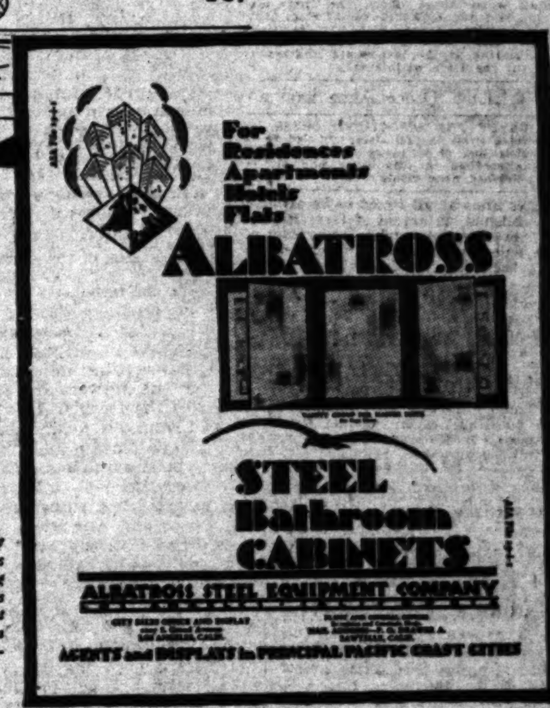

For Residences Apartments Hotels Flats

ALBATROSS

STEEL Bathroom CABINETS

ALBATROSS STEEL EQUIPMENT COMPANY

AGENTS and DISPLAYS in PRINCIPAL PACIFIC COAST CITIES

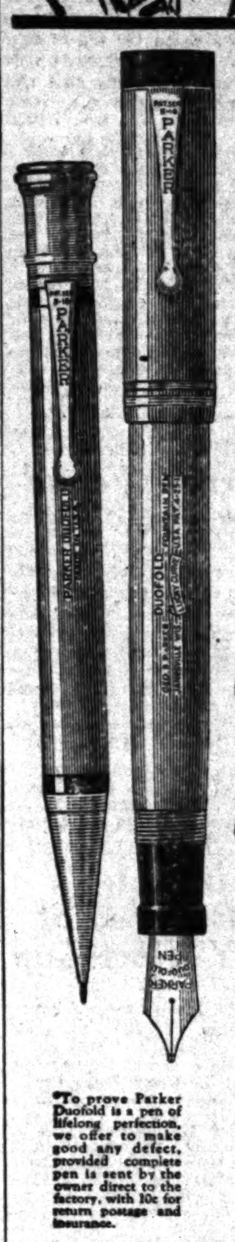

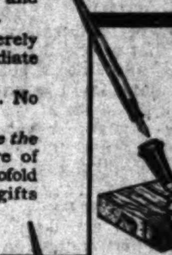

Model KO
Base of Onyx with one Parker Duofold Pen, $10 and $12

Model O
Oval Porcelain Base with Parker Pen, $6.50; with Parker Duofold Pen, $8.75

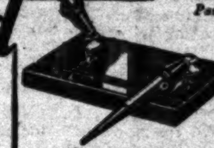

Model B
Polished Black Glass Base with two Parker Duofold Pens, $18 and $22

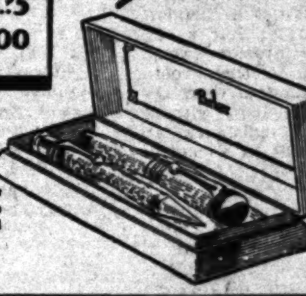

Parker Duofold Duette—Pen and Pencil to match, $8, $8.50 and $11

Of Interest to Women.

Home Hints Entertainment — Shop News Timely Topics

SOCIETY

BY JUANA NEAL LEVY

As the Paris season advances toward its June climax hotels and restaurants become more and more animated with American parties.

Among the many diners last week at the Hotel Ritz were Mr. and Mrs. W. K. Vanderbilt, who since have left for Marseilles, where they joined their yacht Ara for a cruise in the Mediterranean. The former Maharajah and Maharanee of Indore, the latter nee Nancy Miller of Seattle, Wash., were dining with Baron and Baronne de Fonquier. Mrs. Irene Wyle had as her guests Mr. and Mrs. William Black.

Others among the diners were Mr. and Mrs. William T. Lamont, Mr. and Mrs. Stuart Crocker of Colorado, Mr. and Mrs. Williamson Howell, Mr. and Mrs. Chase Bacon with friends, Mr. and Mrs. Percy R. Pyne, Mr. and Mrs. Allan A. Ryan, Jr., Mr. and Mrs. Alfred P. Sloan, Mr. and Mrs. Fred Fisher, Mr. and Mrs. Trowbridge Hall, Dame Melba and Mr. and Mrs. W. H. Warner.

Ciro's had its usual tremendous Friday-night crowd with many English visitors who are only just returning from their Easter vacations. Among the diners were Capt. Freeman-Thomas and his wife, who is the daughter of Sir Forbes Robertson, the well-known actor, and niece of Maxine Elliott; they were hosts to a party of eight, among whom were Mr. and Mrs. Cole Porter, the latter nee Thomas of Kentucky, having recently returned from London. Mr. and Mrs. William Gould Brokaw, who are back in their Neuilly home, were seen in a party.

Prince Nicholas of Greece, who has been in Cannes for the season, was the guest of honor in a large American party. Others seen were Dr. and Mrs. George Converse, formerly of Philadelphia, Mr. and Mrs. Walter L. Russell of Kentucky and St. Louis, and Mr. and Mrs. W. H. Corbitt.

Still others included George Wrenn and his niece, Miss Grace Wrenn of New York and Southampton, who went to England several weeks ago for the Grand National and who have gone to Paris for a visit. Miss Wrenn was a debutante last summer in Southampton. Mr. and Mrs. Jules Glaenzer, who have just arrived for their annual spring visit, were there with Mr. and Mrs. Walter Morosco.

Mrs. Charles Winn (Katherine Van Heukelom.) with Mrs. Stevens Condon and Mrs. George Dickson, was among those noted at luncheon at the Hotel Ritz last week, when there was a gala attendance of prominent Americans. Mr. and Mrs. Griswold Thompson, who have just returned from the Riviera, also were among those noted, and others included Mrs. John R. Drexel of Philadelphia, who has just returned from Rome, lunching with Mrs. Thompson Drexel, and Mrs. Benjamin Thaw with the Duchess of Talleyrand.

Mrs. Earl W. Armstrong of Pasadena has crossed to Europe aboard the White Star liner Homeric.

Kenneth Miller was a passenger aboard the United States liner President Harding on its most recent crossing to Cherbourg from New York.

Among the Californians crossing to Europe from New York on the Atlantic transport liner Minnewaska last week were Mr. and Mrs. Eugene West of Los Angeles.

Dr. and Mrs. Ernest A. Bryant, who were passengers on the United States liner Leviathan on its most recent crossing, are staying in Paris for a few weeks. They are accompanied by their son and daughter, Miss Susanna P. Bryant and Ernest A. Bryant, Jr.

The season at the Czecho-Slovak spas is on the eve of opening. Recent arrivals at the Olympic Palace in Carlsbad include Mr. and Mrs. John Althouse.

An event of great interest to the many friends in Paris and California of Miss Catherine L. Priest is her engagement to Owen W. Gaines of Atlanta, Ga., American Vice-Consul in Madrid. Miss Priest, who is the daughter of Mr. and Mrs. Charles H. Priest of Hollywood, has been residing in Paris since last September, studying art. For the past two months she has been touring Southern France, the Riviera, Northern Africa and Spain. The marriage is to take place early in May at Oporto, Portugal, where Mr. Gaines is taking charge of the American Consulate, and where they will make their home for the succeeding few weeks, after which they expect to return to Madrid for an indefinite stay.

Walter Jacoby, who has been touring Germany, was a recent arrival in Dresden, where he registered at the Hotel Bellevue.

Mrs. Richard McCreery of California, who has been in Cannes for the winter, is now enjoying the early days of spring at her handsome property, Castello di Urio on Lake Como, Italy, not far from the famous Villa d'Este.

Leon Hannan has been passing some time in Brindisi, Italy, as a guest of the International Hotel.

Miss S. M. Champion of San Diego has left Florence, Italy, for Pisa. Miss Violet Phipps of San Diego has left Florence on a tour to San Gimignano and Siena.

Walter A. Morse of San Diego is stopping at the Hotel Mermont in Nice, France.

Californians registered at the Hotel O'Connor in Nice include Miss Edith Speedy and Mrs. N. Bennett.

Mr. and Mrs. J. C. Lewis, Miss M. B. Hall and Mrs. A. S. Doris have been guests of the Hotel Columbia in Genoa, Italy.

Mrs. John McLean of Santa Barbara is stopping at the Hotel Provencal in Juan-les-Pins, France.

Mrs. Walter Cobb of Santa Barbara has left the Hotel Du Parq in Cannes, France, where she has been for the winter and has gone by road to Genoa and Florence, Italy. She plans to pass some time among the hill towns.

CHEF WYMAN'S RECIPES

Every Tuesday and Friday at 2 o'clock Mrs. A. L. Wyman will conduct a free class and demonstration of good cookery in the lecture room of the Southwest Building, 130 South Broadway.

VEAL POT PIE

Place in a large saucepan two and a half pounds of veal, cut in two-inch cubes, add two sliced onions, and just enough water to cover, bring to a boil, skim well, simmer for thirty minutes, add one-half cupful of salt pork, cut in small cubes, a seasoning of pepper, and four peeled and halved potatoes. Cover and simmer until the potatoes are tender, place dumplings around the edge of a hot platter, lift out the meat and potatoes, and place in the center, take one tablespoonful of flour and mix to a paste with a little of the gravy, then pour into the gravy and thicken. Pour over the meat.

DUMPLINGS

Sift two cupfuls of sifted flour with four level teaspoonfuls of baking powder and one teaspoonful of salt, rub into this one tablespoonful of butter and mix to a smooth dough with about two-thirds of a cupful of milk; roll out one inch thick, cut with a biscuit cutter, place in a steamer, and steam for twenty-five minutes.

ASPARAGUS PUDDING

Cut the tender part of one pound of asparagus into small pieces, place in a bowl, beat up four eggs, add to the eggs two tablespoonfuls of flour and beat well, add three tablespoonfuls of finely chopped ham, two tablespoonfuls of butter, a seasoning of salt and pepper, mix well, with the asparagus tips, and add enough milk to make the consistency of a thick batter, place in a baking dish, place the dish in a pan of hot water, and bake until firm in the center. Serve with melted butter.

CARROT AND PEAR SALAD

Grate two medium-sized raw carrots, add one-fourth of a teaspoonful of salt, one-half a teaspoonful of paprika, a few drops of onion juice, and one teaspoonful of oil, mix well, shape into balls, fill the cavities of halves of pears, blanch one-fourth of a cupful of almonds, cut in strips, and brown; place half of the pear in a nest of lettuce, sprinkle over the browned almonds and serve with mayonnaise.

CLAMS IN VERMICELLI

Boil a quarter of a pound of vermicelli, drain and add two tablespoonfuls of butter, a seasoning of salt and paprika, melt two tablespoonfuls of butter, add two tablespoonfuls of flour and cook until it bubbles, stir in one cupful of clam liquor, and when it thickens, add one cupful of chopped clams, and half a teaspoonful of chilli powder, oil a baking dish, fill it with alternate layers of vermicelli and clams, making the last layer of the vermicelli, sprinkle with bread crumbs that have been mixed with grated cheese and brown in the oven.

Mrs. Wyman does not reply to letters, but requests for recipes are answered in the department, PRACTICAL RECIPES, published every Friday.—(All rights to reproduce reserved by A. L. Wyman.)

Veteran Kills Self by Diving Under Red Car

Despondent because of a protracted illness, Walter E. Worthen, 52-year-old Spanish War veteran and inmate of the hospital at Soldiers' Home, Sawtelle, yesterday committed suicide by hurling himself under the wheels of a Pacific Electric car as it passed the intersection at Sawtelle and Santa Monica boulevards. He was decapitated.

Mrs. E. V. Stowell of 413 North Ardmore street, an eyewitness, told Capt. Curtis and Detective Lieutenant Cody that Worthern stood on the south side of Santa Monica Boulevard until the car started, then ran to the tracks and dove beneath the car. The rear wheels passed over him. The car was in charge of Motorman W. A. Wintrow of Santa Monica and Conductor A. M. Daniels of Venice. Worthen's body was removed to the Price undertaking parlors, Sawtelle.

Hermosa Beach Guards Rescue Four Swimmers

Life guards at Hermosa Beach yesterday cheated the sea of four victims, who, despite warnings, ventured beyond the safety zone and were caught in a strong undertow that prevailed near the Edison pier.

Evelyn Reeder and her brother Harry Reeder, of 113 West Fifty-ninth street, and Bernard Killian of 114 West Fifty-ninth street, were rescued at 10:30 a.m. They were more than 150 yards offshore and drifting rapidly out to sea when the guards reached them.

Robert Davidson of 3051 Samudale avenue, was another to be swept into the clutches of the same eddy. Life guards went to his rescue. None of the quartet is reported to have suffered serious consequences from their narrow escape.

Texans From Sherman Found Society Here

Former residents of Sherman, Tex., will meet annually in Sycamore Grove, it was announced yesterday with the selection of officers of the local Sherman (Tex.) Club. Noah Jones, secretary, gives the officers of the club as Sid Kimball, Santa Ana, president; Ed Shaw, Los Angeles, vice-president; Luther Glenn, Huntington Park, second vice-president.

There are more than 400 former residents of Sherman in Southern California who are expected to take an active part in the annual picnics, Jones said.

Hundreds to be Branded at 'Y' Round-up

Robert M. Allan, ex-Councilman, is in charge of the city-wide "Friendship Round-up" that opens tonight with a colorful ranch-house banquet at the Young Men's Christian Association, 715 South Hope street.

More than 500 business men in Los Angeles are taking part in a twelve-day round-up centering about the Y.M.C.A. The idea of the round-up is being carried out to its fullest extent in costumes, speech and organization. The goal set is 1750 and Allan declares that his men will brand "every rarin' one of 'em."

POST MEETS TOMORROW

Los Angeles Post No. 1, Veterans' Association of the Three Hundred and Sixteenth Signal Battalion, will hold a meeting at 8 p.m. tomorrow in Emil's Chateau, Shatto street and Lucas avenue.

YOUR BABY AND MINE

Mrs. Eldred will be glad to answer all questions pertaining to babies and children if a stamped and self-addressed envelope, forwarded to this office, will bring a personal reply. This department offers helpful advice on grooming and feeding the child from 1 week to 6 years, prenatal care and diet for the nursing mother, constipation, eczema, outfits for the new baby, sleeping, walking, teething, thumb-sucking, ammonical urine, wet-wetting, training in cleanly habits, periods of nursing, cod liver oil, orange juice, hives, worms, vomiting, refractory children, prune juice, lime water, rupture, styes and boils and cradle cap. Before asking a personal question about one of these subjects, it is better to send a self-addressed stamped envelope for the leaflet you need. If your particular problem is not covered in the above list, Mrs. Eldred will be glad to give you a personal reply.

THE SUN AND FEW CLOTHES CONSTITUTE SUMMER SUNBATH

Mrs. R. E. C. writes: "Some time ago I wrote you concerning the care of my 14 months-old baby's hair and her discipline, but I failed to see the answer in the paper. Will you please advise about the following?

"Shall I give her orange juice this summer? I have no trouble getting her to eat according to the diet in your feeding leaflet and she is never constipated. Shall I give her sunbaths this summer? She is very spry and lively, never sick and has walked since the eleventh month. She has six teeth.

"I gave her sunbaths all summer, as she was very slow teething. People tell me that teeth which come in late are stronger. What do you think of that?"

ANSWER

I am always sorry when readers fail to see their answers, not only because of their disappointment, but my wasted efforts. Perhaps you haven't waited long enough. Sometimes readers expect miracles, and three weeks would be the very shortest time in which one could expect to get an answer through the paper. Occasionally an editor cuts out a daily article and that might be the very one which had your answer. This is a matter over which I have no control. I am glad you tried again.

Orange juice is not given just to prevent constipation, although that is one of its advantages when this condition is present. It remains throughout the child's life one of the most valuable fruits. But the second year the child may also have grapefruit juice, sieved ripe peach, pear or apple pulp, cooked apples of any kind, strained strawberry juice, ripe, sieved bananas, (cooked or raw) and stewed prunes. No reason for baby to be fed entirely on one fruit, is there?

The baby is old enough now to play out for several hours in the morning, and if the clothes are few, the legs, arms, chest and back bare, the baby gets a sunbath without ceremony. Don't overdo even sunbaths in hot weather.

I should be interested to hear the arguments marshaled in support of the theory that late teeth are stronger. If teeth are late because of nutrition (as most often happens,) how could the teeth built of faulty materials be stronger? Some children teethe late from causes not attributable to a faulty diet, in which case their teeth would be as strong, but no stronger than teeth that appeared earlier. How could they be?

TOY BOX ON WHEELS

A reader describes an excellent arrangement for disposing of toys. She took a large wooden box, painted it bright red, pasted on some pictures, shellacked the whole and mounted it on castors. This can be pushed about as toys are gathered up and shoved under table, bed or into a closet for the night.

Mrs. J. L. B.: I am using your charming letter condensed, as it would have to be, as soon as I can. Meanwhile if you would like to have a leaflet on reference books helpful to the parent from the psychological standpoint if you will send me a self-addressed and stamped envelope I shall be happy to send you one. Our leaflet series has some articles on negativism and on temper tantrums and various phases of bad habits which cover these problems which all mothers face. Just the usual S.A.S.E. will bring them. The baby looks like the well-fed, intelligent child that she must be with such excellent care.

Match as Toy Imperils Baby

Matches caused severe burns on the face, hands and chest of little 2-year-old Erestina Espairza of 231½ Bloom street yesterday afternoon, a Georgia-street Receiving Hospital report shows.

The child was playing with matches at home when they suddenly burst into flame and ignited the child's clothes. The mother, Mrs. Maria Espairza, received serious burns on her hands when she went to the baby's rescue, police reported.

CANDLE LIGHTING SET

Northwestern University Alumni to Perform Unique Ceremony

Los Angeles and Pasadena alumni of Northwestern University will celebrate their annual candle-lighting service Wednesday at 6:30 p.m. at a dinner at the Vista Del Arroyo Hotel, Pasadena, it is announced.

Among those who will speak will be President R. B. Von KleinSmid of the University of Southern California, an alumnus of Northwestern; Mrs. George O. Robinson, former dean of women at Northwestern, and Frederick C. Austin of Pasadena who recently endowed a $3,000,000 scholarship fund at Northwestern.

The candle-lighting ceremony is observed by Northwestern graduates all over the world when on a given night each year they light a candle and repeat the pledge they took upon graduation. Reservations for the local celebration can be made in Los Angeles through TUcker 6434 or in Pasadena at Sterling 7220.

HEALTH and DIET ADVICE

By Dr. Frank McCoy
Author of "The Four Paths to Health"

Dr. McCoy will answer personal questions on health and diet, addressed to him, care of the Los Angeles Times. Inclose stamped, addressed envelope for reply.

RESTAURANT DIETS

Everyone who tries to follow a good diet has experienced the difficulty of securing the right type of food in the average restaurant. Frequently, the food is unappetizing or improperly cooked. There is generally a superabundance of starchy food and there is very apt to be a lack of the raw salads. The cooked nonstarchy vegetables are often cooked in too large a quantity of water and the valuable alkaline elements are dissolved and thrown into the sink.

Do not be afraid to make your wants known. Restaurant owners are naturally anxious to please their patrons and when the public demands properly prepared food, they will undoubtedly be served. There is less difficulty now than even a few years ago in securing good food. The man who is on a diet is no longer looked upon as a freak. One large chain of restaurants observes the correct food combinations enough to avoid mixing starch and acid in the same dishes. Their vegetable soups are made entirely of nonstarchy vegetables. Another large chain of restaurants recently tried to go "vegetarian" and avoid serving meats, but this was a mistake they have since rectified.

Although inns and taverns have existed since recorded history, the first modern style of restaurant was established in Paris in 1765. Since that time we have had a good many changes and evolutions, the two principal offsprings of which are the cafeteria and the lunch counter. The cafeteria is undoubtedly one of the best places to eat, as such a large variety of food is served in a fancy manner at a reasonable price that anyone who has made a study of simple dietetics can secure a good meal which is palatable and nutritious. One of the best features of the cafeteria is that the patrons can see the food before choosing, and such foods as salads are presented in such an attractive way that one can hardly pass them by. Many people have undoubtedly learned to eat a large variety of salads after being unconsciously educated by seeing these foods displayed.

The ordinary restaurant cannot be run at a profit unless business is very good at the lunch hour, at which time the rushed patron hurriedly gulps down his lunch and then goes back to work and is handicapped all afternoon with a dulled brain and a stuffed stomach. Every corner drugstore caters to this noon lunch. The special plate and sandwich lunches often served in these places are steadily ruining the digestion of office workers who frantically rush through bad meals to keep an appointment with an early death. Fortunately, many of the lunch counters are now serving more wholesome plate lunches or "a la carte."

Fortunate, indeed, is the man who can dine at home where the family cook has a reasonable attitude toward the diet question. However, if the family insist on using wrong food, the best plan is for the health seeker to take his meals in a restaurant where he can get the necessary food and not be bothered by the tempting dishes of unhygienic food served at the average family table.

Whether you eat out or at home, you should endeavor to form the habit of choosing the best kinds of food and being careful to avoid inharmonious mixtures of even good foods.

QUESTIONS AND ANSWERS

Question: Mrs. J. H. writes: "I am writing you in the interest of a little boy who is almost deaf. One specialist claims that his ear-drums have not developed. Also, what would cause his extremely heavy breathing. Please give us some advice about deafness."

Answer: Deafness is usually caused by some catarrhal condition or an obstruction of the eustachian canal by enlarged tonsils or inflammation. If the little boy's deafness is caused by the ear-drums not developing, it is possible that artificial ear-drums could be used. A catarrhal condition is probably partly responsible for his heavy breathing. I suggest that he be given several short acid fruit fasts, being given a well-balanced diet without much starchy food between the fasting periods.

Harmful Reducing

Q.: Mrs. D. G. F. asks: "Is a cupful of vinegar, a fourth of a lemon, a half-teaspoonful of sugar and enough water to dissolve the sugar, taken every morning after breakfast, good for reducing? Is it harmful to the health? Why?"

A.: The only way such a combination could help you to reduce is through injuring your digestion. If you took nothing else but this combination, you would certainly lose weight, but with not the good results you would obtain by using the straight lemon or orange fast.

Baby Is Constipated

Q.: Mother writes: "My baby is now more than a year of age. I am feeding him nothing but raw cow's milk and orange juice, but he is very constipated."

A.: If your baby is constipated I would suggest that you increase the amount of orange juice. This will undoubtedly solve the problem. Also, send for my article on Children's Diet which gives the correct diet for a year-old baby.

(Copyright, 1929, by Bell Syndicate, Ltd.)

HOWARD TO PLEAD TODAY

Confessed Slayer of V. A. Cooley in Pasadena Will be Arraigned Before Judge Shaw

John L. Howard, who confessed to slaying his employer, Victor A. Cooley, wealthy Pasadena automobile dealer, by beating him over the head with a hammer, is scheduled to be arranged on a murder charge before Superior Judge Shaw today.

Cooley died on April 20, last, three days after he had lapsed into unconsciousness from severe skull injuries received in a beating which at that time mystified police.

As the investigation advanced, the officers gradually built up a case against Howard and when they confronted him with some of the evidence they had obtained he confessed, the officers assert.

Howard was the first person to report the beating to the police, having been Cooley's room-mate. In his confession, Howard said that he had quarreled with his employer when the latter reprimanded him for drinking heavily and during the argument struck Cooley over the head with a hammer.

Since then every other possible motive for the crime has been traced and rechecked by Wayne Jordan, assistant chief deputy District Attorney, without revealing evidence to contradict Howard's confession.

PERMIT REVOCATION ASKED FOR VETERAN POPPY DRIVE

Reconsideration by the Police Commission of its action in granting a permit for John B. Gresham Post, No. 8, Veterans of Foreign Wars, to conduct a "buddy poppy drive" on the streets of Los Angeles from the 25th to 29th inst. is requested by the Department of Social Service in a communication forwarded to the commission.

President Haring of the department states that the Community Welfare Federation has informed him that eight veteran agencies having membership in the Community Chest are rendering all necessary service to disabled veterans and that such drives are strongly opposed by business men and citizens generally.

The Social Service Department states that while its action is not to be held a reflection on John B. Gresham Post, the latter has failed to show need for the drive or that the members have sufficient experience in administering relief funds to efficiently handle without waste money which might be obtained in such a drive.

CLERK ALLOWED BACK PAY

Under a decision handed down by Superior Judge Bowron, William Shannon, former general clerk in the electrical division of the city's Department of Building and Safety, is entitled to his salary at the rate of $140 a month since his discharge on February 8 and reinstatement to his duties.

Shannon employed under civil service, brought suit against the City of Los Angeles and J. J. Backus, superintendent of the electrical division of the Department of Building and Safety, asking for a writ of mandate to compel the city to put him back to work and pay him his salary since his discharge. He asserted that Backus notified the Civil Service Commission of his discharge, declaring he had been absent without leave, second offense. He contended no notice of his discharge was sent to him.

The city in its answer asserted Shannon's job was done away with and that he was endeavoring to create a position where none existed. They further contended that he was notified under the rules of Civil Service.

Judge Bowron, however, held that Shannon should be reinstated at the salary he was drawing at the time of his discharge and be given his pay while away with interest at the rate of 7 per cent.

CHILD BURNED BY BONFIRE IN YARD

Ernestina Espairza, 2-year-old daughter of Mrs. M. Espairza of 231 1-2 Broom street, is in General Hospital with severe burns about the face and body, received yesterday when she wandered too close to a bonfire in the yard of her mother's home.

Hearing the child scream, the mother rushed from the house to find her clothing ablaze. In extinguishing the blaze, Mrs. Espairza suffered minor burns, for which she was treated at Georgia-street Receiving Hospital.

SEARCH ASKED FOR MISSING NEWSBOY

The missing persons police bureau yesterday was asked to institute a search for Juan Alcaraz, 12-year-old newsboy, who has disappeared from his home at 618 North Grand avenue. His parents reported he was last seen Tuesday, the 7th inst., when he left the house about 4:30 p.m. to sell his papers. He is described as 4ft. 9in. in height, with black, curly hair, black eyes and with a scar under his right ear. He was wearing blue overalls, a gray gingham shirt, tan shoes and a dark green cap.

'NIGHT HOSTESS' SPIRITED SHOW

Lively Tempo Relieves Scant Plot in Racket Play

Production at Belasco Proves Superior in Quality

Leading Members of Cast Win Decided Hits

BY EDWIN SCHALLERT

Short, snappy and thrilling! Three brief words will convey the punch of "The Night Hostess." It isn't a "Broadway," but it has considerable life. And it is being given a splendid production at the Belasco Theater. In fact, if it weren't so good a production, it might not seem so good a play.

Philip Dunning wrote "The Night Hostess." He was a co-author of "Broadway." The newer piece is also a glimpse behind the scenes of New York's whirligig of pleasure. It is a bit grueso me by a comparison with the earlier creation, and if you must know it, it did not make so much of a hit in the East.

One can discern the reasons for this in the more mechanically contrived plot, and the somewhat accidental nature of the climax. But this doesn't make for any the less entertainment while the racket is going on, and there is plenty of that. Also there are some capital curtains—almost with no talk at all.

If fault is found with "The Night Hostess" this will chiefly be because of its briefness. It is scarcely more than a two-hour show, and the acts seem to progress at times rather too quickly to the finis. There is evidence of not sufficient material.

Still the plot is interesting—indeed absorbing. There is happiness of hero and heroine threatened by gangster rule. There is a hold-up turning into a murder off stage. And, for the note of grusesomeness right within view—there is the strangling of the girl who threatens to divulge her knowledge of the crime. Not only is she strangled but also thrust by the heavy into a handy trunk, said heavy planning to ship that receptacle and its contents out west.

All of which is mighty fascinating while it is going on.

Dunning shows craftsmanship in this play. He keeps up the suspense. Obviously he lacked a complete plot, but obviously, too, he knows how to handle the slender material in a very spirited way.

In the cast Russell Hopton as the piano playing, cocktail mixing hero; Ruth Lyons as the "night hostess" heroine; Bryant Washburn, as the racketeering villain, and others all scored decided hits. Hopton received a tremendous hand after the curtain of the second act. He had a flare-up scene which was tremendous. Ruth Lyons is attractive. She looks quite a bit like Joan Crawford of the screen.

Isabel Withers was also responsible for an exceedingly fine impersonation of the girl who is mixed up in the racket and is killed. She has seldom equalled this for acting.

William H. Strauss as the proprietor was amply convincing. Eddie Foyer, Demetri Emanuel, Kingsley Benedict, and Victor Henry were others especially good. The company is large, and other credits would be well placed in certain instances.

What it lacks in substance "The Night Hostess" attains in pep. I don't want to recommend it too highly but as shows go it is pretty good—better, I think, than the New York verdict would suggest.

The production is unusually well staged.

Carl Freed Topliner at Hillstreet

A clownish appearing gentleman in long-tailed coat and ill-fitting hat who never lets his orchestra so much as finish one single tune is Carl Freed, titled "U-Rope's foremost musical director."

Mr. Freed and orchestra took the center of the spot of the Hillstreet vaudeville yesterday and judging from the applause meted out were well worthy of the honor. Mr. Freed himself lives up to his eccentric costume. He is a clown whose prankish foibles on first one instrument—the harmonica—and then another were enough to compensate for the lack of a really fine brand of jazz which it would seem the orchestra was always upon the point of furnishing.

There can be no "Quiet Game" with Lulu McConnell at the bridge table. That much the skit of this title demonstrated. Miss McConnell is in the characterization of a vociferously excitable neighbor from the apartment above who tells all the family secrets and a few of the neighbors whilst her partners are waiting for her to start bidding. The skit moves at a riotously fast pace with lines cracking at the rate of a laugh a minute.

There are song stories and a song or two from the genially dapper Bob Nelson. Herman Hyde fiddles around with one musical instrument after the other, while Sally Burrill, a short-skirted vivacious accomplice, urges him on. Herman has a nice clever, comical sense of drollery. The Three Whirlwinds—roller skaters—live up to their name in doing little else than whirl dexterously and rapidly.

Dorothy Mackaill and Jack Mulhall sing—no, speak their swan song together at the Hillstreet this week.

"Two Weeks Off," a comedy with Dorothy, a pert New York girl working for her living, and Jack, a plumber's assistant, costars them for the final time. Or, at least, so the billing reads.

A rollicking, happy-go-lucky farce is this "Two Weeks Off." Dorothy goes on a vacation with firm intent of finding a rich husband. Jack, posing as a moving-picture star, catches her eye and her heart. It matters a good deal when she finds that he too is one of Saturday's children, but in the end true love has its way. Which perhaps is as it should be in all good Mackaill-Mulhall efforts.

The picture is light and amusing. Both Dorothy and Jack acquit themselves creditably in the talking sequences.

One of "The World We Live In"

Jane Reid

Takes part in the "insect comedy" by the brothers Kapek which has its local premiere tonight at the Figueroa Playhouse. It is the latest offering of the Los Angeles Repertory Theater.

AL TRAHAN LAUGHS IN OWN STYLE

Comedian a Surprise Hit at Orpheum; Frankie Heath a Headliner

BY PHILIP K. SCHEUER

A foolish comedian with an idiotic laugh stole the show at the Orpheum Theater yesterday afternoon. The comedian's name is Al Trahan, and the idiotic laugh may be indicated as follows: "Ha . . . ha." The description of the laugh, now that I look back at it, seems pretty inadequate. Nor is there any real reason why either the laugh or Mr. Al Trahan should be as funny as it (and he) is. Certainly the act is far too long; and what is more, its star does everything but kill himself and the lady with him in his efforts to make the audience give. And doing anything and everything to get a laugh is usually a pretty poor recommendation for a comedian who pretends to be any kind of comedian.

Nevertheless, Mr. Trahan's idiotic laugh and his manner of using it in a speech to introduce "Miss Duval—that is, Lady Duval—Lady Ma-rie Duval," are as mirth-provoking as aught you will hear in the varieties this season.

The laugh doesn't come right away. It is led up to gradually. First Mr. Trahan contents himself with making spasmodic attempts to do a Godowsky at the piano. At the same time, Miss Duval—that is, Lady Duval, Lady Ma-rie Duval—is applying herself to going Galli-Curci one better. It is some little while later that Mr. Trahan makes his speech; and very much later (perhaps an hour or two) that he grows homicidal.

The rest of the program is devoted to the sort of vaudeville which one will try to dismiss, and not very satisfactorily, as "typical." That means it is good, substantial fare of the kind that made Mr. Keith the head of a great big circuit that takes in both coasts and lots of territory between. Miss Frankie Heath, the dependable; the Duncan Sisters (second week.) and Chaney and Fox, a superlative team who are light on their feet, constitute the kind of fare I mean. In addition, there are Dick Henderson, a quaint little, fat little comedian; Bob and Gale Sherwood with their jazz band; Reed and Duthers, a pair of lap dancers and "skaters;" and the Agemos, a couple of those ath-e-letic fellows whose art conceals art.

Frankie Heath is currently, as always, occupied with impersonations. The list includes an Irishwoman who is trying to put a baby to sleep (a rather painfully veracious portrait;) an irate wife (presumably childless;) a night-club hostess who tells Broadway why it is about to lose a "midnight rose," and a "moll" whose enemies "took her boy for a ride." The gamineesque Miss Heath has a way of her own.

Myris Chaney and Edward Fox, alliterative "delightful dance delineators," are assisted in their offering by Earl Paull and Milton Murray, one of whom performs an odd "futuristique" ritual and another of whom plays the piano. Together the first-named pair glide through an Argentine tango and a waltz, as graceful a series of steps as you are likely to come across in a blue moon.

Rosetta and Vivian Duncan remain to harmonize pleasantly, to soloize "I Faw Down and Go Boom," and to repeat their "Rigoletto" number of last week as well as a take-off on what Rosetta persists in calling "The Strange Interlude."

The Sherwoods amuse with all manner of strange instruments, commonplace instruments and their voices. They even introduce Rube Bloom's "Song of the Bayou" to Los Angeles, a thoughtful act. Dick Henderson tells comic stories and compels applause by the sweat of his brow.

And Al Trahan laughs.

"CLOSE HARMONY" AT RITZ

"Close Harmony," Paramount's all-talking and singing production, opens at the Ritz tonight. The film cofeatures "Buddy" Rogers and Nancy Carroll, that lovable pair who appeared in "Abie's Irish Rose," and numerous other screen attractions to such wide acclaim. "Close Harmony" accords both of these players numerous opportunities to display their versatility along mutinue at the Ritz until Wednesday night, and will be followed on Thursday by "The Greyhound Limited," starring Monte Blue.

HUMAN FOLK ENTERTAIN IN 'SKIDDING'

Pasadena Prize Comedy Receives Plaudits at the President Theater

BY EDWIN SCHALLERT

"Skidding" has come home. "Skidding" is a play that won the Drama League contest in Pasadena Bowl two years ago, and was produced at the Community Playhouse there. Since then it has been a popular hit in New York. Therefore, it is by way of being one of our proteges that won out, and it was treated with all due sclat at the President Theater yesterday, where Henry Duffy is sponsoring the comedy's return.

"Skidding" is a nice, homey, human sort of drama, about people very much as they are. Like a majority of Duffy attractions, it deals with the "great American home," rural variety, which it succeeds in portraying with an air both amusing and bright.

The conflict this piece by Aurania Rouverol presents is mostly about politics versus love. Small-town politics. And decidedly not sophisticated romance.

A young man and a girl engaged. The girl ambitious. The man opposed to anything in the nature of a career. The girl's father involved in a political turmoil. Daughter to the rescue by virtue of her talents as a speechmaker. Her oratorical talents leading to her being induced to run for Legislature. Smashed romance.

There are other features to the plot—mostly incidental. The heroine's two married sisters leave their husbands and come home, which helps the said heroine's anti-matrimonial intentions. Father and mother also disagree, and mother leaves. The entire family "skids." Hence the title.

It is all very gayly and agreeably told, with the suggestion of a tear once in a while. The play is not wholly professional in workmanship, and goes in rather heavily for platitutes at times, but the lines, in general, are very amusing, and the characters enjoyably drawn.

The cast is good. Clara Blandick, who played the mother in the original New York production, makes it indeed notably good. She characterizes this role most admirably.

Young Emerson Treacy is again a hit, with his broad juvenile comedying. This boy is evidently destined for constant success in somewhat yappish roles.

Grace Stafford as the girl is exceedingly competent. She adds much to the play, because the role is of very definite demands.

Two very human portraits are furnished by Olive Cooper and Edward McWade, while Walter Law as the judge, Doris Brownlee and Bernice Elliott satisfy. Gale Gordon appears as the heroine's suitor. "Skidding" will be liked.

ROBARDS IN DEMAND

Immediately after Jason Robards had finished playing one of the leading roles in Warner Brothers all-talking Vitaphone special, "The Gamblers," he was the recipient of a number of offers from various studios. He finally signed his name to a contract with First National to play a featured role in Irvin Willatt's all-talking feature, "The Isle of Lost Ships," in which Virginia Valli and Noah Beery also are to be featured. The role given Robards in this picture is the same played by Milton Sills about eight years ago in a silent version of this story.

WRITER TO STAY

Wallace Smith is to remain with the R.-K.-O. organization for several more pictures, according to a report. Nearing the completion of the screen version and dialogue on "A Woman Decides," based on his own magazine story, several offers were made this artist, author and world traveler. However, William Le Baron has precluded Smith's accepting any other offers for the time being.

GHOST TRAIN CHUGS INTO VINE-STREET

Freight of Thrills Carried by Melodrama Arriving in Hollywood

BY MARQUIS BUSBY

For hardy gentlemen who go over Niagara Falls in barrels, and ladies who like to exercise their vocal chords by screaming, "The Ghost Train," which pulled in at the Vine Street Theater last night, should provide a pleasant journey in thrills. In all the world no trip like this.

Do you think I would live near a railway station, or even a street car track? I would not. I'd never know from one moment to the next when that "ole davil," the ghost train, would come chugging along. It's bad enough becoming accustomed to trains that run on schedule. And as for that haunted railway station, Messrs. Santa Fe and Southern Pacific would never permit such carrying on.

"The Ghost Train" is a play of situations, good and bad. The big thrill is particularly impressive. A party of travelers is stranded in an isolated station. The station-manager regales them cheerfully with the story of a wreck on the line years before. Often, in the dead of night, this ghost train goes roaring by, brakes screeching and lights ablaze. Anyone so unfortunate as to gaze upon the apparition dies. At the end of the second act the ghost train actually whizzes by, so realistic in sound, that one reaches automatically for a railway ticket. A ghost brakeman, swinging a ghost lantern, passes the window singing "Rock of Ages." There are so many livelier tunes, too, and this one isn't very appropriate. Why not "When the Midnight Choo-Choo leaves for Alabam'"?

The ghost train itself is the only notable feature of this play by Arnold Ridley. His characters are unreal, and the people of mystery plays can be human. Ridley's solution of his weird plot is strictly routine and unoriginal. Mary Roberts Rhinehart set a lot of people up in business when she wrote "The Bat."

First honors in the cast go to Gretchen Thomas, the psychic young lady who talks in a shivery, sepulchral voice. She could tie your spine in knots while reading "Abie's Irish Rose." Ethel Wales, as the prim spinster, acquires a delightful "glow" by imbibing of a flask of brandy—for her nerves. Franklin Pangborn amuses in a sort of silly-ass role. He is handicapped by a lack of good comedy material, and works a bit too hard at times to overcome the handicap.

Jane Winton is poised and lovely as the self-possessed young lady who forgets her self-possession in the haunted station. Charlotte Stevens is a capable ingenue. Others in the cast are Kenneth Gibson, Charles Postal, John Webb Dillon, William Wagner and Richard Alexander. William I. Clark should speak more distinctly as Hodgkin, the station-manager. Half of what he said last night was lost, and his lines are important in setting the atmosphere of the play.

But you'll find the ghost train itself a very thrilling spook.

"TRIAL MARRIAGE" SEEN AT PANTAGES

Foursome Experiment With Idea of Love by Contract; Two Headliners

Those who still believe that marriage by contract has its good points, or its bad, can have their arguments supported both pro and con at Pantages, where "Trial Marriage," film version of the Saturday Evening Post story by Elizabeth Alexander, is having a current showing.

It's rather a hectic affair, this "Trial Marriage," or so it would seem from the experiences of the foursome who try it on the screen. Sally Eilers, Thelma Todd, Jason Robards and Norman Kerry make up the quartet who manage to keep the divorce courts in business for a year, at least, with their various experiments.

In the beginning of the unreeling Sally marries Jason. Jason gets a divorce at the end of the allotted six months and marries Thelma. Just to square things up, Sally marries Norman. It is then that Norman discovers that after all Sally will always be in love with Jason . . . etc, etc.

If you can keep the story straight, and remember who belongs to whom for the moment, chances are that you will find much to commend. Sally Eilers gives a sterling performance as the jazz-mad young wife. Jason Robards pleases as her first husband, while Norman Kerry follows in his steps as husband number two. Thelma Todd has a sympathetic and appealing role in the earlier sequences and makes the most of it.

Others in the cast are Gertrude Short and an attractive youngster, Billy Layman.

There are two stage acts headlined on the bill, Fan Faire and Cardini.

Fan Faire will appeal to all those with a yen for youth and enthusiasm. The offering is principally a dance skit featuring a quintet of youthful artists. Effective musical numbers are introduced throughout.

Cardini, whose title, King of Cards, is a well-earned one, amuses the audience with numerous tricks and stunts, involving not only cards but cigarettes and billiard balls as well. Playing cards, however, seem to be his speciality. If you happen to be looking for a new shuffle to spring on the crowd at your next party, better rush down and watch Cardini. Maybe you will see how he does one of his.

Other acts include Beau Brummels, a quartet of personality boys who sing, dance, and otherwise entertain; Hendrix and Baldwin; two black-face comedians, and the European Comiques.

Pictorial Cross-Section of the World's News and Current Features

Because He Failed to Kill His Bull with the First Thrust of His Sword, Rodriguez, noted Spanish bullfighter, was recently showered with cushions, a la American, by disgusted spectators. Photo shows the fighter, later fined 1000 pesetas by the government, confronting the bull after he had made several attempts to finish the animal. Note cushions. (P. & A. photo.)

Carbon Dioxide in Gaseous, Liquid and Solid Form will be used by local fire fighters in combating future blazes. A new type of apparatus which makes the use of carbon dioxide possible has been added to the equipment of the department. One of new trucks above. (P. & A. photo.)

Dillingham Transportation Building, A Million-Dollar Structure to be [illegible] Honolulu, will be financed largely by Los Angeles capital and will [illegible] Hawaiian offices of the Los Angeles Steamship Company. Ground has been broken for the building, which will be one of the finest in the [illegible] Architect's drawing above.

They Have Multimillionaire Working for Them, these two, Dr. Morris Hyman and Miss Kathleen Wright, who have charge of the pharmacy at the District of Columbia Jail in Washington. Harry Sinclair, oil magnate, serving a ninety-day sentence, has been assigned to pharmacy. (P. & A. photo.)

Green Felt Leaves appliqued on a net base give this close-fitting headgear a vernal touch. Gretchen Hartman, recently returned to pictures, is the model.

War Indemnity Certificates, paid in full by Germany, are put through a cutting machine and returned to paper mills for pulp in typically German fashion. The cuttings shown here represent payments of millions of marks. (Herbert photo.)

A Royal Honeymooner— Princess Martha of Sweden, recently married to Prince Olaf of Norway, shown above as she appeared during motor trip through England. (A. P. photo.)

Fisherman's Luck — An eleven-pound flounder attached itself to hook on end of a line in hands of 3-year-old Blenda Johnson aboard barge Olympic yesterday.

Waved Away a [illegible] Mrs. Oscar [illegible] ver lost her [illegible] taining $16,[illegible] when she was [illegible] ing from [illegible] awaiting her [illegible] York pier [illegible] photo.)

Ten Months' Battle against the Atlantic Ocean, alone in a 22-foot sailboat, has been won by Paul Muller who arrived at Havana from Hamburg, Germany, recently. (A. P. photo.)

Notorious Gang Leader, John Kwiatokowski, known to the underworld as Big Korney, is in jail at Buffalo, N. Y., charged with murder and robbery. (A. P. photo.)

To the Extensive List of Articles manufactured in Los Angeles may be added the self-lighting cigarette, a recently organized company having started production here. Carlotta Monti is shown above lighting one of the cigarettes on the box in which it is packed. (P. & A. photo.)

Youngest Air Stowaway is title claimed by 11-year-old Charles Cannan of Buffalo, N. Y., who stole a plane ride from his home town to Detroit. (P. & A. photo.)

For the First Time in the History of the Game a Bowling Team Took to the [illegible] when the Hollywood Laundry quintet climbed into a Tanner Air Liner [illegible] here yesterday for a flight to Fresno, where the Pacific Coast Bowling Con[illegible] is to be held. Here are the bowlers, the pilot and the plane just before take-off.

Just So Long as It's in a Bottle a cub bear doesn't care much what it is. He'll drink milk, wine, beer, soda or sweetened water and like it. This young fellow, who is showing the technique of a veteran, is a resident of Nashua, N. H. (A. P. photo.)

HIGH LIGHTS IN HISTORY 1339

The Story of the World War
109—Admiral Sims in London.

by J. CARROLL MANSFIELD

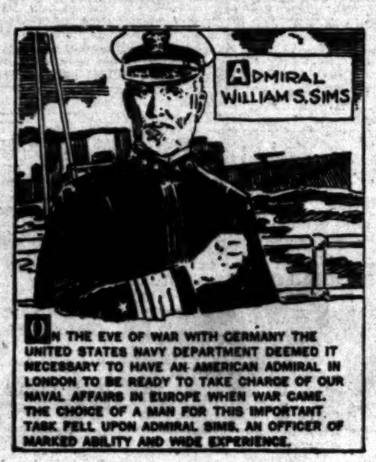

ON THE EVE OF WAR WITH GERMANY THE UNITED STATES NAVY DEPARTMENT DEEMED IT NECESSARY TO HAVE AN AMERICAN ADMIRAL IN LONDON TO BE READY TO TAKE CHARGE OF OUR NAVAL AFFAIRS IN EUROPE WHEN WAR CAME. THE CHOICE OF A MAN FOR THIS IMPORTANT TASK FELL UPON ADMIRAL SIMS, AN OFFICER OF MARKED ABILITY AND WIDE EXPERIENCE.

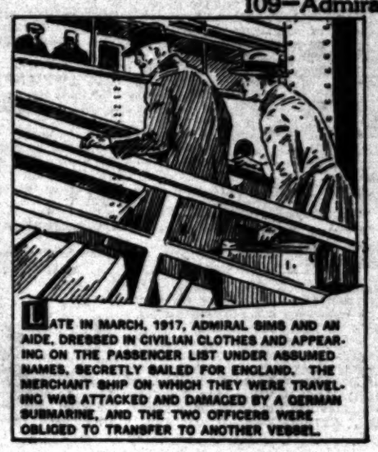

LATE IN MARCH, 1917, ADMIRAL SIMS AND AN AIDE, DRESSED IN CIVILIAN CLOTHES AND APPEARING ON THE PASSENGER LIST UNDER ASSUMED NAMES, SECRETLY SAILED FOR ENGLAND. THE MERCHANT SHIP ON WHICH THEY WERE TRAVELING WAS ATTACKED AND DAMAGED BY A GERMAN SUBMARINE, AND THE TWO OFFICERS WERE OBLIGED TO TRANSFER TO ANOTHER VESSEL.

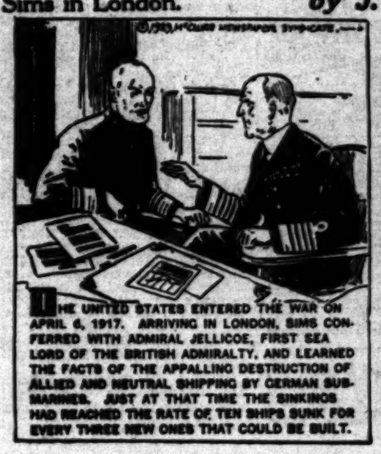

THE UNITED STATES ENTERED THE WAR ON APRIL 6, 1917. ARRIVING IN LONDON, SIMS CONFERRED WITH ADMIRAL JELLICOE, FIRST SEA LORD OF THE BRITISH ADMIRALTY, AND LEARNED THE FACTS OF THE APPALLING DESTRUCTION OF ALLIED AND NEUTRAL SHIPPING BY GERMAN SUBMARINES. JUST AT THAT TIME THE SINKINGS HAD REACHED THE RATE OF TEN SHIPS SUNK FOR EVERY THREE NEW ONES THAT COULD BE BUILT.

ADMIRAL SIMS ESTABLISHED HIS HEAD-QUARTERS IN LONDON, FROM WHERE HE DIRECTED THE OPERATIONS OF AMERICAN FORCES IN EUROPEAN WATERS. [illegible] SENT A SECRET MESSAGE TO THE WAR DEPARTMENT, STRONGLY URGING THAT GREAT [illegible] ABLE DESTROYER BE SENT IMMEDIATELY TO EUROPE TO COMBAT GERMAN SUBMARINES.

THURSDAY—[illegible]

Pictorial Cross-Section of the World's News and Current Featu

Because He Failed to Kill His Bull with the First Thrust of His Sword, Rodriguez, noted Spanish bullfighter, was recently showered with cushions, a la American, by disgusted spectators. Photo shows the fighter, later fined 1000 pesetas by the government, confronting the bull after he had made several attempts to finish the animal. Note cushions. (P. & A. photo.)

Carbon Dioxide in Gaseous, Liquid and Solid Form will be used by local fire fighters in combating future blazes. A new type of apparatus which makes the use of carbon dioxide possible has been added to the equipment of the department. One of new trucks above. (P. & A. photo.)

Dillingham Transportation Building, A Million-Dollar Structure to be [illegible] Honolulu, will be financed largely by Los Angeles capital and will [illegible] Hawaiian offices of the Los Angeles Steamship Company. Ground has been broken for the building, which will be one of the finest in the [illegible] Architect's drawing above.

They Have Multimillionaire Working for Them, these two, Dr. Morris Hyman and Miss Kathleen Wright, who have charge of the pharmacy at the District of Columbia Jail in Washington. Harry Sinclair, oil magnate, serving a ninety-day sentence, has been assigned to pharmacy. (P. & A. photo.)

Green Felt Leaves appliqued on a net base give this close-fitting headgear a vernal touch. Gretchen Hartman, recently returned to pictures, is the model.

War Indemnity Certificates, paid in full by Germany, are put through a cutting machine and returned to paper mills for pulp in typically German fashion. The cuttings shown here represent payments of millions of marks. (Herbert photo.)

A Royal Honeymooner— Princess Martha of Sweden, recently married to Prince Olaf of Norway, shown above as she appeared during motor trip through England. (A. P. photo.)

Fisherman's Luck — An eleven-pound flounder attached itself to hook on end of a line in hands of 3-year-old Blenda Johnson aboard barge Olympic yesterday.

Waved Away [illegible] Mrs. Oscar [illegible] was lost by [illegible] taining $10,000 [illegible] when she was [illegible] ing from her [illegible] awaiting her [illegible] York pier. [illegible] photo.)

Ten Months' Battle against the Atlantic Ocean, alone in a 22-foot sailboat, has been won by Paul Muller who arrived at Havana from Hamburg, Germany, recently. (A. P. photo.)

Notorious Gang Leader, John Kwiatokowski, known to the underworld as Big Korney, is in jail at Buffalo, N. Y., charged with murder and robbery. (A. P. photo.)

To the Extensive List of Articles manufactured in Los Angeles may be added the self-lighting cigarette, a recently organized company having started production here. Carlotta Monti is shown above lighting one of the cigarettes on the box in which it is packed. (P. & A. photo.)

Youngest Air Stowaway is title claimed by 11-year-old Charles Cannan of Buffalo, N. Y., who stole a plane ride from his home town to Detroit. (P. & A. photo.)

For the First Time in the History of the Game a Bowling Team Took [illegible] when the Hollywood Laundry quintet climbed into a Tanner Air Liner [illegible] here yesterday for a flight to Fresno, where the Pacific Coast Bowling [illegible] is to be held. Here are the bowlers, the pilot and the plane just before take-off.

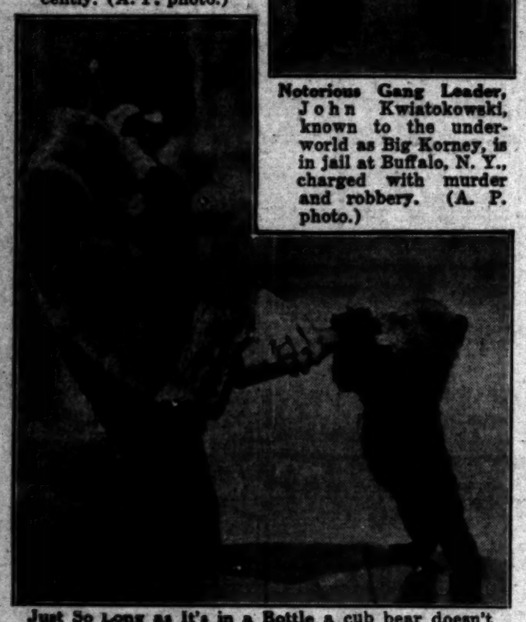

Just So Long as It's in a Bottle a cub bear doesn't care much what it is. He'll drink milk, wine, beer, soda or sweetened water and like it. This young fellow, who is showing the technique of a veteran, is a resident of Nashua, N. H. (A. P. photo.)

HIGH LIGHTS IN HISTORY 1339

The Story of the World War
109—Admiral Sims in London.

by J. CARROLL MARSFIELD

ON THE EVE OF WAR WITH GERMANY THE UNITED STATES NAVY DEPARTMENT DEEMED IT NECESSARY TO HAVE AN AMERICAN ADMIRAL IN LONDON TO BE READY TO TAKE CHARGE OF OUR NAVAL AFFAIRS IN EUROPE WHEN WAR CAME. THE CHOICE OF A MAN FOR THIS IMPORTANT TASK FELL UPON ADMIRAL SIMS, AN OFFICER OF MARKED ABILITY AND WIDE EXPERIENCE.

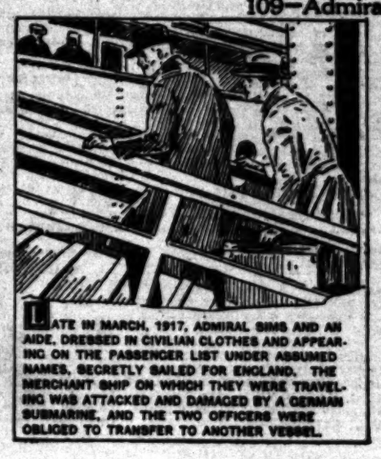

LATE IN MARCH, 1917, ADMIRAL SIMS AND AN AIDE, DRESSED IN CIVILIAN CLOTHES AND APPEARING ON THE PASSENGER LIST UNDER ASSUMED NAMES, SECRETLY SAILED FOR ENGLAND. THE MERCHANT SHIP ON WHICH THEY WERE TRAVELING WAS ATTACKED AND DAMAGED BY A GERMAN SUBMARINE, AND THE TWO OFFICERS WERE OBLIGED TO TRANSFER TO ANOTHER VESSEL.

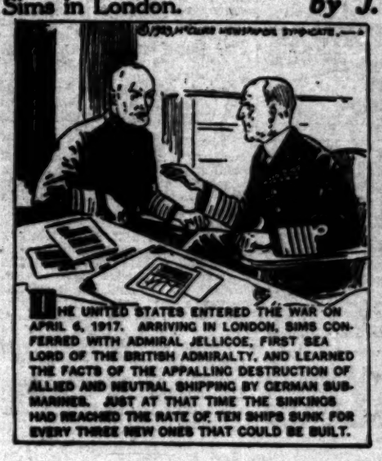

WHEN THE UNITED STATES ENTERED THE WAR ON APRIL 6, 1917, ARRIVING IN LONDON, SIMS CONFERRED WITH ADMIRAL JELLICOE, FIRST SEA LORD OF THE BRITISH ADMIRALTY, AND LEARNED THE FACTS OF THE APPALLING DESTRUCTION OF ALLIED AND NEUTRAL SHIPPING BY GERMAN SUBMARINES. JUST AT THAT TIME THE SINKINGS HAD REACHED THE RATE OF TEN SHIPS SUNK FOR EVERY THREE NEW ONES THAT COULD BE BUILT.

ADMIRAL SIMS ESTABLISHED HIS HEAD QUARTERS IN LONDON, FROM WHICH HE DIRECTED THE OPERATIONS OF AMERICAN FORCES IN EUROPEAN WATERS. WHEN HE SENT A SECRET MESSAGE TO THE NAVY DEPARTMENT, STRONGLY URGING THAT EVERY AVAILABLE DESTROYER BE SENT IMMEDIATELY TO EUROPE TO COMBAT ENEMY SUBMARINES, THE [illegible]

POISON DOSE MAKES FILM DIRECTOR ILL

Ralph Ceder in Hospital After Gulping Liquid in His Mother's Home

Ralph Ceder, 31 years of age, motion-picture director, was in a critical condition at the Georgia-street Receiving Hospital late yesterday as the result of drinking a quantity of formaldehyde, according to police.

Ceder, detectives were told, visited the home of his mother at 6109 Afton Place late Saturday night in an intoxicated condition. According to Mrs. Ceder, her son went directly into the kitchen and reappeared shortly afterward with a glass containing the poison in his hand.

"Here goes," she said he cried, "I'm drinking poison."

Ceder became unconscious a few moments afterward while the mother frantically called the police. The stricken man was removed to Dickey & Cass Hospital and then to Georgia-street Receiving Hospital. He will be transferred to the psychopathic ward at the General Hospital, police stated.

Mrs. Ceder told detectives, they reported, that her son had become despondent because his wife left the city suddenly on a trip to Tia Juana.

Magazine for Flower Lovers Just Launched

In addition to bringing up a family, taking care of her own garden and directing the amateur section of the Pasadena flower show Edna Betts Trask has just put out on the news stands a new little magazine called Southern California Gardens.


EDNA BETTS TRASK

As announced in the first issue the magazine proposes to bring to the professional and the amateur gardener information on the garden and related horticultural subjects. It has a particular appeal to the home gardener.

Fred C. McNabb, authority on seeds and plants, tells in the issue how to plant and cultivate the dahlia. There is another article on the garden in May, one on good roses for amateurs by Mrs. James W. Casey, another on water pools and how to plant them and one on ferns. The magazine is a monthly, published at 1202 North Holliston avenue, Pasadena.

Canada Sends First Shriner to Convention

Canada's first delegate to the Shrine convention here on June 3, 4 and 5 reached Los Angeles yesterday with the arrival of W. A. McKay, Potentate of Khartum Temple, Winnipeg.


W. A. McKAY

Potentate McKay was welcomed by Alexander T. Williams, representing Al Malaikah Temple, and Mayor Cryer. He is here as the result of a special invitation extended him last year, when Williams acted for the Mayor and City Council in presenting McKay with a golden key to Los Angeles at the time the invitation was delivered.

The visiting lodgeman will make his future home in Los Angeles.

Baclanova and Husband Go East

Olga Baclanova, Russian screen and stage beauty, and her lately acquired husband, Nicholas Soussanin, are bound for New York to fill a four weeks' vaudeville engagement. They left Friday shortly after Soussanin was granted his final citizenship papers by Federal Judge James.

Before boarding the Southern Pacific train, Soussanin explained to friends that Baclanova, as she is known professionally, will have her own final citizenship papers within a year. At the conclusion of the vaudeville engagement, the couple will return to Hollywood to resume motion-picture work.

CHIEF OF DETECTIVES CLINE HURT IN FALL

Suffering from a severely sprained right hip and wrenched back received when he fell fifteen feet down a fishing barge hatchway, Chief of Detectives Cline is confined to bed at the Georgia-street Receiving Hospital. His injuries, it is stated, will prevent his return to work for possibly a week. Cline stated he accompanied his son on a fishing trip to a barge off Santa Monica. At dusk he walked across an upper deck in search of a cabin and, in the semidarkness stumbled against the hatch combing and fell through, he said.

STUDENTS BRING HOME BACON

Angelenos Win in National Contest


Winning Entry

STUDENTS in Los Angeles junior high schools in competition with senior high schools from every section of the nation, recently walked away with one prize award and two honorable mentions in a prize contest offered by the Scholastic, an educational magazine.

Miss May Gearhart, supervisor of visual education in the public schools, is particularly proud of the achievements of the California children, since they were competing with students several years older than themselves.

The cover of the magazine carries a reproduction of Christine Crilley's entry, which she called "The Blue Serape." She is a student of the Horace Mann Junior High School, and her study reflects the spirit of California in the well-designed figure of a Mexican youth, sombreroed and clad in a blue serape.

Jessie Gregor, student of John Muir Junior High School, received honorable mention in the jewelry award, and Jean Syme, of the same school, a third prize of $15 for a poster entitled, "Sauce for the Goslings."

COUPLE GO FIFTY-FIFTY FIFTY YEARS

F. C. and Rosa B. Carrell Celebrate Half-Century Los Angeles Wedded Bliss

Fifty years ago yesterday, Frank C. Carrell brought his bride of one day to Los Angeles county. Last night in their home at 1013 West Palm avenue, Gardena, the couple was honored by a golden wedding anniversary dinner which was given and shared by their six children.


FRANK C. CARRELL

Mr. and Mrs. Carrell have lived continuously in the county since their arrival here. For many years he was a farmer and real estate operator at Compton, Glendora and Gardena. At one time he was a justice of the peace in Gardena. He retired ten years ago.


ROSA B. CARRELL

"We have gone fifty-fifty with each other for fifty years." That was his explanation for their happy marital companionship. A score of friends who visited the couple on their anniversary corroborated his statement.

Mr. Carrell is the father of Frank R. Carrell, Los Angeles attorney. The other children are L. J. Carfell, an oil company official of San Francisco; Mrs. Anna Lewis of Whittier, Mrs. Arthur Hoblitt of El Segundo, Mrs. G. M. Salter of Avalon, and Miss Lillian Carrell of Avalon. They all were present at the celebration.

A preanniversary entertainment was given for the pair at the home of Mrs. Hoblitt on Saturday night. Mr. Carrell is 79 years of age. His wife is 69. They were married near Corona, Riverside county.

FUND DRIVE INDORSED

County Charities Head Approves Ruth Sanatorium Campaign

Mrs. Erwin P. Werner, general chairman of the Ruth Sanatorium Building fund campaign for $85,000, announces receipt of a letter from W. H. Holland, superintendent of Los Angeles County Charities, indorsing the work of the sanatorium.

Urging support for the building-fund campaign, Mr. Holland's letter reads in part as follows: "The Pacific Protective Society handles a class of women and girls for which no other provision is made in the county of Los Angeles. Without this institution it would be impossible for us to place them in any existing institution. I urge the public to be generous in its giving to this most necessary, as well as efficient, organization."

Attorney Seeks Appointment as Peace Justice

Declaring that legislation about to be passed at Sacramento would greatly increase the business of the Glendale Justice Court, Burt L. Wix, a Glendale attorney, has an application before the County Board of Supervisors today asking that he be appointed a second justice of the peace in that precinct.

The legislation Attorney Wix refers to is the proposal to permit civil cases involving sums up to $1000 to be tried in justice court. The applicant is a graduate of the University of South Dakota, and has practiced law in Los Angeles county since 1925, he said.

Playing Cards Put on Exhibit

Playing cards that date back to the sixteenth century form an exhibition that will be on display in the modern art section of Bullock's for five days beginning today. The exhibit includes American, European and oriental cards.

The earliest known playing cards, it is revealed in the history of card-playing accompanying the display, were discovered in the binding of a book of the fifteenth century. These were known as Tarots or Tarocchi, and were of many colors and bore four symbols instead of the suits used today. These symbols were the cup, or chalice, the coin, the sword and the stave, or rod. They were associated with the heraldic devices connected with the ancient cult of Mercury or Thoth Hermes. They also typified the four classes of society, namely the church, the merchant, the military and the laboring classes.

Veterans Greet Chief Tomorrow

Members of the United Spanish War Veterans are looking forward with much pleasure to a trip of William L. Grayson, Commander-in-Chief of the veterans' organization to Los Angeles tomorrow.

Commander Grayson will arrive at the Central Station at 8:15 a.m. and will be met by a number of Los Angeles Spanish-American War veterans, who will welcome him to the city. Following a visit to the Soldiers' Home at Sawtelle, a banquet will be given in honor of the commander at the Alexandria at 6:30 p.m. This will be followed by a public reception at Patriotic Hall at 8 p.m. He will leave the following day for points in Arizona.

NEW QUARTERS SOUGHT

Stating that the rent of local Red Cross headquarters is about to be raised, D. C. MacWatters, chairman of the board of directors of the local chapter, today will present a resolution to the County Board of Supervisors, asking that office space, including the ballroom, in Patriotic Hall be rented to the Red Cross for $150 a month.

POLICEMAN UP TODAY IN BRIBE CASE

Judge McDill Will Decide If Grover Stubbs Must Go to Trial on Charges

Whether or not Grover Stubbs, Los Angeles police officer, must stand trial by Superior Court on bribery charges will be determined today by Municipal Judge McDill. At the conclusion of his preliminary hearing some time ago, Judge McDill took under advisement a defense motion to dismiss the charges, announcing that he would make his decision today.

Stubbs is accused of asking and accepting a $75 bribe from Fred Baumiller, 417 East Ninety-seventh street, to "forget" to file a traffic charge against him following an automobile accident. At the hearing, Stubbs denied that he asked a bribe, declaring that he wanted the money to insure the payment of damages to the owner of the other automobile involved in the crash.

TRAFFIC TAKES LIVES OF PAIR

(Continued from First Page)

narrowly escaped serious injury and possible death when their car, driven by one of the sisters, turned over at Orange Grove avenue and Weber street, following a collision with a sedan driven, according to police reports, by Edith Shoopman of 426 West Center street. Reeves and the Bowers sisters were pinned under the overturned car, but when lifted out were found to have minor cuts, bruises and sprains. In addition, Elizabeth Bowers suffered a broken collarbone. All were treated at the Pomona Health Center. Neither Miss Shoopman nor her companion, a Mrs. Runde of Pomona, were hurt, their car remaining upright.

In a collision between two cars at Soto street and Mines avenue, Mr. and Mrs. Patrick Coleman and seven of their nine children, residing at 135 1-2 Olive street, Glendale, received minor cuts and bruises. The Coleman car was struck by a machine, driven, according to the police report, by Bryant Ambrose of 241 East Sixty-seventh street. The ages of the Coleman children injured, range from 2 months to 12 years. All were given treatment at Georgia-street Receiving Hospital.

FIVE HURT AT BEACH

Five persons were injured, one of them seriously, in two automobile accidents at Hermosa yesterday.

Bernice Borst, 12, was reported in a serious condition last night as the result of severe cuts suffered when a car in which she and her mother, Mrs. W. Borst, of 1225 West Eleventh street, San Pedro, was struck by a Pacific Electric trolley yesterday afternoon. Mrs. Borst escaped with minor injuries.

In another accident, yesterday morning, B. J. Stillwell of 112 Richmond street, El Segundo, and two grandchildren, Barbara, 8, and Billy, 5, suffered minor bruises when the car in which they were riding turned over. The accident was due to careless driving on the part of Stillwell, according to police who investigated the case.

DRUNKEN DRIVING SUSPECTS ARRESTED

Arrests of a San Francisco musician and a Universal City camera man for driving automobiles while intoxicated were recorded by police yesterday.

The musician gave his name as Claude Kent, 29 years of age, and address as the El Capitan Theater. The camera man is Carl M. Crane, 29, of 9018 Normal Place, Sherman. Edward V. Moran, 38, listed as a physician of the northern city, was arrested with Kent for drunkenness.

Kent and Moran were taken in custody after a chase of several blocks. Kent failed to make a boulevard stop at Washington street and Vermont avenue while traveling at a high rate of speed and narrowly missed striking two other machines, Officers Lawrence and O'Reilly reported.

Crane was chased for nearly two miles, Officers Melcher and McCarty reported, after he crashed into a car driven by W. F. Baden of 800 South Burlington avenue on Cahuenga Pass.

Veteran Given Support for County Position

Following the indorsement of a member of the American Legion for the job of contact officer for the outdoor relief, the County Board of Supervisors, which is to make the appointment, has received letters from a number of Spanish war veterans' organizations asking that I. Park Litten, survivor of the Spanish-American War, be given the position.

Among those who indorsed Mr. Litten are L. A. Camp, No. 36, U.S.W.V. and three other similar organizations.

WERNER COMMENCES ELECTION CAMPAIGN

Erwin P. Werner, candidate for City Attorney, will open his general election campaign today with an address before women of the San Fernando Valley. The address will be the first of a series to be delivered by Werner in every section of the city before June 4. Today's talk will be at El Caballero Country Club under the auspices of the Van Nuys Republican Women's Club.

Pilots and Planes Set for Opening of New Air Line Wednesday

Pilots who will handle the planes have been selected, equipment has been assembled, and all other details of the operations and traffic departments definitely arranged for the opening Wednesday morning of the first half of the Western Air Express line to Kansas City, officials announced yesterday.

The pilots, all formerly on the San Francisco division, are: Si Morehouse, chief pilot; George Rice, Peyton Gibson and Halbert Hallaway, all veterans in commercial transport service.

The first eastbound plane will leave Vail Field at 6 a.m., and service from Albuquerque will be inaugurated at 12:30 p.m. Six hours' flying time will be required, as against twenty-six hours for trains. The fare between here and the New Mexico City, it has been announced, will be $90.

Six brand-new trimotor, fourteen-place Fokker cabin monoplanes have been alloted to this division. Each cost $80,000 and is equipped with three Pratt & Whitney "Wasp" motors, developing a total of 1275 horsepower. The planes, which carry two pilots, have a cruising speed of 124 miles an hour and a top speed of 150, it is declared.

Between here and Albuquerque only one stop will be made, that at Kingman, Ariz., for refueling. When the line is extended through to Kansas City, Amarillo, Tex., probably will be the only stop between Albuquerque and the Missouri city. The tariff for the through trip will be $175, it is stated.

The present fastest train time between here and Kansas City is fifty-one hours, it is declared, and Western Air Express officials expect to make the trip in fourteen hours.

Saturday and yesterday were the two heaviest traffic days at Vail Field since it was established about three years ago, a total of 241 passengers arriving and departing, according to officials of Western Air Express.

NEWS OF SOUTHERN COUNTIES

NEW OFFICIALS FOR SAN DIEGO

Mayor to Name Chief of Police Today

Auditor and Controller to be Appointed

Place on Harbor Commission Hard to Fill

SAN DIEGO, May 12.—Appointment of a Chief of Police to serve for the next two years, will be made by Mayor Clark tomorrow, according to definite statement by the city's executive head. The Mayor persistently has refused to say who his appointee will be, but whoever it is, it is not likely that the appointment will meet any opposition in the Council. If opposition does develop, however, it is considered certain that the Mayor's appointment will be confirmed by a majority of the Council.

Regardless of any pressure that may be brought to bear, Clark has definitely decided not to reappoint Joseph V. Doran, who was his choice for the post two years ago.

A feeling has been current in City Hall circles that William P. Mayer, retired lawyer, be named Chief of Police in preference to all other candidates, for the position. In view of the fact that Clark quite recently said that he would not choose a Chief of Police from the ranks of the police department, the opinion prevails that he will make his choice from civilian ranks.

The Mayor also tomorrow will appoint a City Auditor and Controller and it is probable that Clifford E. Stout, incumbent, will be appointed to succeed himself.

Clark said that he will fill any vacancies on the commissions tomorrow. Ever since the death of Capt. W. P. Cronan, Clark says he has been seeking a successor to Cronan on the Harbor Commission, but has not found anyone willing to serve. He says he has offered the place, which is one of honor only, to several of the foremost men of San Diego, but has received no favorable consideration.

Education Cost Less in Pasadena

PASADENA, May 12.—Costs of educating children in this city dropped $19 per pupil last year from the previous period, according to reports compiled for the Board of Education. As the result of the present school administration's economy program, it was estimated that taxpayers were saved more than $300,000 between 1926 and 1928.

During the past year, total expenditures, including capital outlay, totaled $3,453,511. During the same period, an average daily attendance of 15,585 was recorded. Excluding the capital outlay, the amount spent was 373.293.

In an effort to effect further economies, the board has decided to hold both the elementary and high school summer sessions in one building. The summer school classes will open June 24, and will continue for six weeks. T. Virgil Truman, director of adult education, will serve as principal of the joint summer session without increase in salary.

Funeral of Surf Victim

TORRANCE, May 12.—One of the largest funerals ever held here was that of Howard Schmid, 16-year-old son of Rev. and Mrs. G. O. Schmid, who was drowned while swimming at Hermosa Beach last Sunday afternoon.

The services were from the Evangelical Church, of which Rev. Schmid is pastor at, 3 p.m., A. H. Bolter, presiding elder of the church, officiating. Pall bearers were students of the junior class of the Torrance High School, of which young Schmid was a popular member. They were John Young, William Barnes, Charles Faulkner, Tsuki Sumimaga, George Kyle, Clyde Bailey and Paul Lessing. Ushers were Paul Lessing and Park Montague and the interment was in Hollywood Cemetery.

PLANNERS CONSIDER STREET EXTENSIONS

ALHAMBRA, May 12.—The extension of Howard street from Fifth to Chapel and of Washington street from Sixth to Chapel, a project which would add two east and west thoroughfares to the central business district, is being considered by the City Planning Commission. Interested property owners are urging the improvement and advocating a bond issue to cover the cost. The extension of Howard street, one block north of Main street, would be seven blocks, while that of Washington street, south of Main, would be nine blocks.

According to City Engineer Rugen, the cost of the Howard-street project would be about $200,000, while the Washington-street extension would cost approximately $180,000. It is expected a recommendation wil be made to the City Commission soon by the city planners.

LIBRARY PLANS ARE READY FOR APPROVAL

ARCADIA, May 12.—Plans and specifications for the new $38,000 Public Library building will be presented before the library board for approval next Tuesday by the architects' firm of Marston & Mayberry of Pasadena.

The new building is to be erected on city property on First avenue, just north of the City Hall.

Ralph Ericsson is chairman of the library board, and others are Mrs. O. E. Winkler, Mrs. G. G. Meade and Mrs. W. H. Horlock.

SHOOTING OUTCOME OF JEALOUSY

Pomona Man's Wound Laid to Rival for Affections of Pretty Widow

BY a "Times" Staff Correspondent

POMONA, May 12.—Guy Walls, 42-year-old member of a prominent Pomona family, is in the City Jail on suspicion of assault with a deadly weapon and Floyd W. Jones, a musician, 34, of 885 North Eleanor street, is in the Pomona Valley Hospital with the calf of his right leg torn away as the result of a shooting affray that took place shortly after last midnight, assertedly over the affections of a pretty widow. The latter is Mrs. Thelma Pepper, 31 years of age, of 505 West Tenth street.

According to the police, Mrs. Pepper's sister, Verna Musser, declared Walls for some time has been keeping company with the widow, but recently the romance has been marked by a succession of quarrels. Last night they attended a dance in Ontario, where Jones was engaged as a banjo player in the orchestra. Following a disagreement with Walls, Mrs. Pepper declined to let him escort her to her home. As the dance ended she requested Jones to accompany her, and with Miss Musser and Doris Davis, Mrs. Pepper's nephew, the party drove away in Jones's car. Walls followed.

As they reached Mrs. Pepper's address, Walls, who first had sped to his own home at 266 East Fourth street, drove up and stopped. Carrying a double-barreled 16-gauge shotgun, police say the women told them, he left his car and leaping upon the running-board of Jones's car aimed the gun at the banjo player. Jones seized the gun and pushed it downward, according to the police report, as Walls pulled the triggers. The charge shattered the flesh of Jones's right leg.

After the shooting, it is said, Walls forced Mrs. Pepper into his car and drove her away, returning her to home two hours later. Miss Musser took Jones to the Pomona Valley Hospital and then reported the affair to the police. Officers Baine and DePry kept vigil at Walls's home and took him in custody on his return.

Junior Chamber Well Received in Crown City

PASADENA, May 12.—Paid memberships in this city's newly organized Junior Chamber of Commerce have passed the 100 mark, it was announced today by Elwood D. Bayerle, chairman of the membership committee.

The belief that an organization of young business men was required to develop anew a progressive civic spirit was voiced Monday night, when 147 men below the age of 35 years attended the organization's first banquet in the Hotel Vista del Arroyo.

The membership and nominating committees will meet Wednesday morning to name candidates for the board of directors and vote on membership applications.

The board of directors will be elected at a smoker to be held the night of the 21st inst.

NURSES GRADUATE AT SAN DIEGO HOSPITAL

SAN DIEGO, May 12.—The largest class of nurses to be graduated in the history of Mercy Hospital will receive their diplomas at 8 o'clock tomorrow evening at exercises to be held in Mercedes Hall of the nurses' home.

This year's class numbers twenty-four, double that of last year, according to Jessica M. Ryle, R.N., superintendent of nurses, who has had charge of the training school for the last four years.

A graduate from Germany claims the record of being the farthest from home. One is from British Columbia, one from Wisconsin, two from Minnesota, while of those from the West San Diego claims ten.

The training period is two years and four months, and there are seventy enrolled in the school, which is conceded to be one of the most modern and best equipped in the West. Sister Superior Mary Liguori was instrumental in building the school and nurses' home, completed two years ago. The home is luxurious in its appointments and accommodates 125 nurses.

THREE RESCUED FROM RIP TIDE

HERMOSA BEACH, May 12.—Three persons were brought ashore near Eighth street early this morning by Life Guards Phil Lynch and Frank Rodecter after a battle with a heavy undertow. They were Harry Reeder, 24 years of age, of 113 West Fifty-ninth street, Los Angeles, who had gone to the aid of his sister, Evelyn, 19, caught in a rip tide. Bernard Killion of 114 West Fifty-ninth street, a member of their party, was the third one to be helped ashore, having gone out after his friends. All three were given first-aid at the Emergency Hospital and later returned to their homes.

NEW MINISTER AT MONTEREY PARK

MONTEREY PARK, May 12.—Rev. C. E. Sloan, formerly of Chico and a graduate of the Bible Institute of Los Angeles, today preached his first sermon as pastor of the new Monterey Park Baptist Church.

The church, which was started some time ago, was formally organized last week when the council of Baptist churches gave approval to its establishment. Tent meetings have been held at 409 North New avenue, where a permanent edifice will be erected.

MAYOR FACES RECALL

Petitions to be Presented to Council Tonight Certified as Sufficient by City Clerk

HAWTHORNE, May 12.—The City Council tomorrow night will be called upon to act on recall petitions directed against Mayor William P. Reese and Councilman Robert E. Clark. The petitions bearing more than 600 names has been certified as sufficient by City Clerk Fraser, in whose hands they have been for several days. The petitions were circulated by a faction opposing that responsible for the recall action against the other three members of the Council, namely, Councilman Robert C. Ramage, Frank L. Fraser and Frank J. Breen, which has been upheld by the Superior Court is now being made the subject of an appeal, prepared by attorney's for the defendant councilmen.

The petitions before the Council tomorrow night are identical in wording carrying charges that the objects of the petitions mishandle city affairs, conduct city business on a basis of personal animosity, keeping the city in a constant turmoil, retard the new oil development and are unfit and incompetent to hold office. Mrs. Pearl Ramage, wife of Councilman Robert C. Ramage; William Dicks, an employee of the fire and police department; William H. Burkett, building inspector, and James O. Spradling, an employee of the water department, circulated the petitions.

Avocado Show Has Biggest Crowds Ever

WHITTIER, May 12.—With the largest attendance since its inauguration six years ago, the sixth annual California Avocado Show at Whittier closed tonight. The show which opened Monday has been well attended from the start, and has gained momentum in interest and attendance each day, today climaxing all other single-day attendance.

While today has been given over largely to the educational interest of the industry and the fruit exhibits, yesterday much of the business of the California Avocado Association was transacted.

LeRoy S. Weatherby, professor of chemistry at the University of Southern California, told of the research work now being carried on in obtaining and refining oil from the avocado. Even the seeds of the avocado have been the subject of analysis in the laboratory to determine their food or other value. By-products also have received attention from the chemists.

Prof. Robert W. Hodgson of the University of California was also one of the speakers at the association meeting.

COLLEGE ALUMNI MEET IN PASADENA

PASADENA, May 12.—Members of the alumni associations of two eastern colleges will hold meetings this week in Pasadena. Tomorrow night the University of Michigan Club of Pasadena will meet with Mr. and Mrs. J. J. Kucera, 573 La Pas Drive, to greet Dr. G. Carl Huber, dean of the graduate school, and E. J. Ottaway, president of the general alumni association. On Tuesday noon they will be luncheon guests at the University Club.

Northwestern University alumni will observe their annual candle-lighting service the 15th inst. with a dinner at the Vista del Arroyo Hotel. Dr. Rufus Von KleinSmid, president of the University of Southern California, will be the principal speaker, and Mrs. G. O. Robinson, former dean of women at Northwestern, and Frederick C. Austin, who recently gave $3,000,000 to Northwestern, will be the guests of honor.

INSPECTION TRIP TO DALTON DAM

GLENDORA, May 12.—Planned as an inspection trip to view the progress of the Dalton dam now nearing completion, arrangements have been made by the Chamber of Commerce for a trip up the Dalton Canyon tomorrow, according to Julius Jorgensen, secretary.

The tour of inspection will be under the personal leadership of E. C. Eaton, chief engineer of the flood-control district, and representatives of the contractors doing the work.

The Anderson Boarding and Supply Company, which has the contract for boarding employees at the dam, has agreed to serve luncheon for the sightseers at noon, Jorgensen said.

VOTERS REGISTER FOR BOND ELECTION

SANTA ANA, May 11.—Registration of voters for the $465,000 Santa Ana school-bond election of June 11 will be closed on the 11th inst., the required thirty-day period in advance of the election, County Clerk J. M. Backs announced today.

Backs issued warning that all voters who have moved to a new precinct since they last registered must reregister or "transfer" to the new precinct. The 1928 registrations are effective for the coming election.

Brisk registration is now in progress, Backs reported, not only for the Santa Ana school-bond election, but also for the approaching Fullerton school-bond election and the big flood-control bond election on June 25.

MODERN WOODMEN ORGANIZE CAMP

CHATSWORTH, May 12.—A camp of the Modern Woodmen of America was organized here in the Crisler Building, under auspices of the Burbank camp, with District Deputy C. C. Stanfield in charge of the ceremonies, assisted by J. O. Burgess of Glendale and E. A. Pitchford of Los Angeles. The camp starts with twenty-one charter members. The following are officers: A. C. Pratt, Forrest Haworth, L. A. Behn, W. L. Snowden, J. A. Snowden and R. L. Johnson.

First Trial Before Air Control Board

SAN DIEGO, May 12. — San Diego's first trial of an airplane pilot before the City Board of Air Control will be held Wednesday, beginning at 3 p.m. in Chamber of Commerce headquarters in the basement of the Elks' Building. The charge is that of flying too low over residences in Mission Hills; conviction carries a penalty of $200 fine and not more than sixty days in jail. The name of the accused flier was not divulged, further than that he is in commercial avaition.

In announcing the hearing, J. Allison Moore, president of the board, asked that all citizens who have complaints to make on low or other forms of illegal flying over the city attend Wednesday's session of the board and be prepared to present any complaints they have in as specific form as possible. He said the board would be glad to give official consideration to any instances that can be substantiated and proceed with prosecutions where possible.

Accusations upon which this hearing will be based have been made by a woman resident of Mission Hills, who complained to the board of a pilot flying as low as 200 feet over her home Friday at 11 a.m.

LONG ILLNESS FATAL TO POMONA CITIZEN

POMONA, May 12.—Frank C. Zella, pioneer Pomona resident, died at his home here today after a lingering illness. He was 50 years of age and had lived here for forty years. Educated in the public schools, he made his start in life with the Consolidated Water Company, later becoming cashier of the Pomona Trust and Savings Bank. Retiring from that position twenty years ago he formed a partnership with E. D. Bradley, with whom he was engaged in the real-estate business until stricken with his fatal illness. He was active in church and community work and was the founder and captain of the boys' brigade of the Congregational Church. At one time he was president of the Pomona Valley Realty Board.

In addition to his widow, he leaves two children, a brother, Charles, and two sisters, Maria and Elizabeth.

NEW CHURCH FOR CHRISTIAN SCIENTISTS

SAWTELLE, May 12.—Three services and the Sunday-school hour today formally brought into use the new Nineteenth Church of Christ, Scientist, just completed at 1650 Federal avenue, this city.

The new edifice, costing approximately $25,000, is of mission-style architecture, with main auditorium seating 285, and the Sunday-school room 150. A pleasing partition between the main building and the Sunday-school room is an attractive feature of the new structure. Quarters are provided for the library, reading room, board of directors' room and literature committee room. A pipe organ is to be installed at a later date.

ALHAMBRA SCOUTS TO BUILD CABIN

SAN GABRIEL, May 12.—Despite a strong protest from property owners in the Longden-avenue and Clarence-avenue districts, the City Council has approved the erection of a Boy Scout cabin on Alhambra city property on San Salvadore Drive, where an Alhambra well is located.

The cabin will be built for Scout Troop No. 2, of which W. C. Fowler is Scoutmaster. It will cost about $2000. The city of Alhambra will lease the ground to the troop for five years at the nominal fee of $1 a year.

HARD WORK WINS HONOR FOR SCOUT

Walter Vincent Combs, Jr.

Ontario Boy Scout who will tour Europe this summer and be one of Southern California's Scout representatives at the international scout jamboree in England.

ONTARIO, May 11.—Although he is only 15 years of age, hard work and determination have raised Walter Vincent Combs, Jr., from the ranks of a tenderfoot to the highest honor that can be bestowed upon a member of the organization, the rank of Eagle Scout.

And because of his initiative, his general qualifications as an ideal Scout, the youth is going to Europe as one of the representatives of Old Baldy Council of Scouts. Walter (Vince) Combs, the son of Mr. and Mrs. Walter V. Combs, Ontario, leaves about July 1, overland for Chicago. From there he goes to Montreal to take a steamer for Europe, to participate in the international Scout jamboree in England. All the countries of Europe will be visited before he returns in time to enter upon his school work in the fall. His father is commander of Ontario post of the American Legion, and the youngest retired lieutenant-commander from Uncle Sam's navy in America.

CITY WAITING FOR STROLLING MUSICIAN

CHINO, May 12.—Folk in Chino Valley are straining their ears to catch the strains of violin music emanating from the East. Otto Funk of Morrisonville, Ill., 60 years of age, is fiddling his way across the continent, and his friends in Chino are on his list for a visit before he gets to Los Angeles, the end of his journey. Funk is walking across the continent, accompanied by A. Lester Grundy. Thus far they have covered nearly 3000 miles, according to word received by Bob Prady, Chino, one of the friends of the long-distance fiddler.

Funk's start from New York was chronicled by talking movies and the same company will be on hand to make the finishing picture in Los Angeles.

Funk makes about twenty miles per day.

WOMAN USES GUN MERCLY AS WARNING

BRYN MAWR, May 12.—Rita Martin of Bryn Mawr was taken before Judge C. G. Potter of Redlands to answer to a charge of exhibiting a deadly weapon. She pleaded guilty and was given thirty days in jail, but the sentence was suspended pending good behavior for six months.

Jealousy caused all the trouble, it was stated. Mrs. Martin was jealous of her husband and a relative of his. It was this relative that Mrs. Martin threatened with the gun, according to the statements made.

Mrs. Martin said that she had no intention of shooting anyone, but that she merely wanted to warn the other woman to let her husband alone.

LEGION PRESENTS SHOW

Pasadena Post to Sponsor Elaborate Stunt in Rose Bowl With Oriental Setting

PASADENA, May 12.—More than 10,000 tickets for the "Pageant of the Orient," elaborate entertainment to be staged on the night of the 24th inst. by the Pasadena Post of the American Legion in the Rose Bowl, have been sold, and indications point to the largest attendance at any spring event held in this city.

Instead of booking a score or more of vaudeville acts, as was done last year, the Legionnaires in charge of the affair have decided to arrange for ten acts featuring nationally known entertainers, including famous dancers and singers.

A feature of the show will be the oriental scenery designed by Gilbert Skutt, local park superintendent.

Capped by towering minarets more than seventy-five feet in height, a Turkish village of wood and painted canvas will be constructed across the full width of the football gridiron. In size, the scenic background will compare favorably with the Pacific-Southwest Exposition sets used last summer at Long Beach.

The support for the scenery will be twelve of the tallest light poles stocked by the Municipal Light and Power Department. Upon these poles the gaily painted canvas will be stretched. Between the minarets and beneath a great arch will wind a characteristic Turkish street, from which the fifty professional performers will make their entries.

Three bands will play and an orchestra will be secured to furnish dance music at the conclusion of the professional acts.

Through the courtesy of Southern California dairies, children from the Preventorium, Children's Training School, Boys' and Girls' Air Society and Catholic Welfare Bureau, will be given tickets entitling them to seats at the south end of the Bowl facing the stage.

All major civic groups, including the Tournament of Roses Association, Chamber of Commerce and municipal department heads are co-operating with a view to making the show such an outstanding event that it will take its place with the Tournament of Roses as one of this city's major annual attractions.

HARBOR BOARD HEARS CLAIMS

Hueneme, Ventura Boosters to Present Arguments

Briefs From Both Cities Now Before Commission

Chamber of Commerce Points Out City's Advantages

VENTURA, May 12.— Arguments as to the respective advantages of Hueneme and Ventura as the site for the proposed county port are to be presented at a meeting of the County Harbor Commission next Wednesday. Briefs setting forth the arguments and claims of the two communities have already been filed.

Richard Bard, wealthy Hueneme land owner, is the principal mover for the location there, where it is planned to dredge an inner basin out of the low-lying lands and protect it with short breakwaters extending out to deep water in a submarine valley. The brief for Hueneme, filed by the Chamber of Commerce of that town, lays especial stress on the availability near by of large tracts of low-cost land suitable for industrial purposes. It also claims a lower cost of construction.

The Ventura Chamber of Commerce brief points out that Ventura, already shipping 3,000,000 barrels of oil annually by water, and already possessing rail and highway connections, lumber yards, oil tankage and many other facilities required by a port, is the more logical site for county terminals. Ventura's location with Santa Barbara on the one side and the Santa Clara Valley towns on the other and as the terminus of the Maricopa-Ventura highway into the San Joaquin Valley is likewise stressed.

An economic survey just completed by William Brownrigg of Los Angeles, estimates that 3,700,000 tons of general cargo might be developed for shipment annually through a local port within a ten-year period. Of this amount, he computes, 86 per cent would be incoming freight such as structural materials and supplies of all sorts.

Six Thousand Trees Will Dot U.C.L.A. Site

More than 6000 young trees, planted in conformity with the elaborate plans for landscaping the new campus of the University of California at Los Angeles, will welcome the students when they register next fall. More than 2500 are now being set out in the southeast section of the campus, 2500 others having been planted last spring in other portions of the extensive site.

The trees now being set out under the direction of Alfred Davie, superintendent of grounds and buildings, include more than twenty varieties. A large proportion are of the eucalyptus family, six different kinds of this tree being among those now being planted. Acacias, cypresses and others of the evergreen variety also are represented. They are being set out in small groves, which will be set apart from each other by walks.

Several thousand more trees are to be set out at the new campus, in addition to thousands of plants and shrubs. These have been acquired and are being cared for in the university greenhouse at Westwood.

Sewage District Issue Up Today

Efforts of owners of vacant territory in the Belvedere Gardens sewage-disposal taxation district to withdraw to avoid payment of taxes, has met with hot opposition from residents and home owners of the district, according to the tone of several communications to be considered by the County Board of Supervisors today.

"It would be as logical for owners of business property to avoid school taxes because their corporations have no children in school," says the Belvedere Gardens Forum Club.

Other organizations objecting to the withdrawal are: East First-street Business Men's Association, Monday Noonday Club, Laguna Chamber of Commerce, East Side Home Owners' Association and the Mexican Chamber of Commerce of Maravilla Park.

HOUSEWARMING OF CANYON CLUB HOUSE

AZUSA, May 12.—As a housewarming for the newly completed clubhouse at the dam site in the San Gabriel Canyon, members of the Engineers' Club, whose personnel is taken from the ranks of the dam contracting firm of Fisher, Ross, McDonald & Kahn, with their wives and sweethearts held their first meeting in the canyon last night.

Following supper, business was laid aside for entertainment of dancing and cards.

NEW PHYSICAL DIRECTOR

ALHAMBRA, May 12.—David H. Fryer, head of the physical education department of Alhambra High School, has been named supervisor of boys' physical education for the entire high and grammar school districts. He will take over the work in September. Mrs. E. B. Crosswhite, who is supervisor of the girls' physical education department of the high school, will act in a similar capacity in the district girls' work.

LEASING LECTURE TOPIC

Short and long-term leases will be discussed by Harry O. Henley, manager of several downtown business buildings, before the class in building and property management at university college, University of Southern California, tonight in the Transportation Building.

MEMORIAL PROGRAM IS UNIQUE

Inglewood Centers Interest in Planting Tree in Honor of Fallen Heroes

INGLEWOOD, May 12.—An innovation in the annual Memorial Day exercises in Inglewood this year will be a tree-planting ceremony. This will be held in Centinela Park, where a tree will be planted in memory of fallen heroes of the World War. An effort is being made to get in touch with all Gold Star mothers, who will be extended a special invitation to attend. These ceremonies will be held following the usual exercises in Inglewood Park Cemetery. It is planned to make the tree planting ritual a most impressive one, according to Homer L. Chaillaux, commander of Inglewood Post 188, American Legion.

The Legion post will provide the bugler and firing squad and the Charles E. Clark Camp of United Spanish War Veterans will have charge of the ritual at the ceremony in the cemetery. The Rev. William Breswell of Palms has been selected by the Spanish War unit to be the speaker of the day. The W.R.C. and other veteran auxiliaries will furnish the flowers.

The services will be in charge of the following committee: William Yost, patriotic instructor; Thomas P. Welsh, officer of the guard, and Marion Eubanks, sergeant-at-arms, all of the Spanish War Veterans, and Capt. Fred E. Laxdal and E. D. Boone of the American Legion.

Capt. Laxdal will be marshal of the parade, which will include the following:

American Legion firing squad, American Legion drill team, Grand Army of the Republic, United Spanish War Veterans, American Legion post, Ladies of the G.A.R., Daughters of Veterans, Women's Relief Corps, Spanish War Veterans' Auxiliary, American Legion Auxiliary, Boy Scouts of America and school children.

Transportation for the school children from Hawthorne, Lennox and points in Inglewood will be provided by the Legion.

Believe It or Not, It's Good Yarn, Anyway

NORTH HOLLYWOOD, May 12. John B. Ilo, prominent local merchant and sportsman, today declared that a bobcat had nine lives the same as an ordinary cat, and then he said: "Believe it or not, I can prove it."

Here is his story: While away on a recent fish trip he saw a bobcat on the highway. When the cat started to run, Ilo chased it in his car and literally ran it out of breath. He got out of the car and put the apparently lifeless animal in the back of the machine. Later, when it showed signs of returning consciousness he hit the beast with a cudgel, and it took the count again.

An hour or two later when Ilo returned from fishing in a nearby lake, he said he found the bobcat alive and ready for a fight. When it jumped out and started up the road Ilo took after it in his auto.

"I could have caught the beast again," Ilo said, "but I ran out of gas, and it got away, escaping in a weed patch."

SCHILLER WILL SPEAK

Professor to Give Philosophical Lecture at U.C.L.A. Wednesday

The annual philosophical lecture of the Philosophical Union of the University of California at Los Angeles will be delivered by Dr. Ferdinand C. S. Schiller of Oxford University. It will be given Wednesday, at 8 p.m., in Millspaugh Auditorium. An invitation has been extended to the general public as well as to the students and faculty.

Dr. Schiller, who is at U.C.L.A. giving a special course in philosophy as visiting professor, is recognized as one of the foremost exponents of the pragmatic school of philosophy, and his lecture, "Pluralism," will deal with principles of this school. Free discussion of the topic will be permitted from the floor, following the lecture.

Dean Charles Rieber, chairman of the U.C.L.A. philosophy department and speaker of the first annual lecture of the union, will preside. Dr. C. L. Barrett and Prof. J. A. Leighton of Ohio State University will lead the discussion.

FIFTH STREET CLEARED FOR CONCLAVE BANDS

To facilitate the entry into the city of bands, drill teams and other uniformed marching bodies which will attend the conventions of Shriners, June 4, 5 and 6, and Elks during the week beginning July 7, The Board of Public Utilities and Transportation has approved the suggestion that parking of vehicles on Fifth street, between Central and Grand avenues, be prohibited during the affairs. A similar request has been made to the City Council, which has referred it to its Traffic and Lighting Committee.

GIRL VICTORIOUS IN COMMERCE CONTEST

Miss Irene Murray, student in the commercial department of the Bell High School, won first place in a book-keeping contest held for Southern California schools at Polytechnic High School Saturday, it was announced by officials of the Bell High School commercial department last night. She answered 327 questions out of a possible 400 in twenty-one minutes, the allotted time, it is reported. William Shubin, also of Bell High School, won second place, it was announced.

CANYON ROAD REMAINS OPEN

Restrictions Removed Route to San Gabriel

Drive Under County Officer

Speed Limit Set at Miles Per Hour

AZUSA, May 12.—[illegible] of the Los Angeles [illegible] lica, the San Gabriel [illegible] to the dam site will [illegible] according to an agreement [illegible] by the County Board of [illegible] contractors of the dam, [illegible] mittee of Azusa [illegible] conferred with the board [illegible] week.

Contending that [illegible] canyon road was [illegible] this date, City [illegible] Tacharner, president [illegible] ber of Commerce, [illegible] man for the committee [illegible] appearing before the [illegible] previous.

Kahn & Ross [illegible] dam contractors, [illegible] Ross, McDonald & [illegible] in the opinion of [illegible] Tacharner.

The road, the [illegible] will remain open [illegible] trol until such a [illegible] transporting supplies [illegible] site becomes [illegible] extent that a [illegible] as a safety measure [illegible] about a year or [illegible] from now, [illegible] tors.

The canyon road, [illegible] under county [illegible] two months, you [illegible] on the 1st inst. [illegible] access to the [illegible] ing the falling [illegible]

San Gabriel Canyon [illegible] patrolled by [illegible] under the supervision [illegible] F. Cannon, who [illegible] speed limit on the road [illegible] be twenty miles [illegible] be strictly enforced.

Owensmouth Asking [illegible] Called C[illegible]

OWENSMOUTH, May 12.—[illegible] petition requesting the [illegible] of Owensmouth [illegible] Canoga has been [illegible] bers of the local Chamber [illegible] merce and other civic [illegible] The word Canoga is [illegible] in and around [illegible]

In the twenty [illegible] stages coaches [illegible] gales from the [illegible] an old well located [illegible] on Sherman Way [illegible] crossed by the [illegible] tracks, and [illegible] lay also often [illegible] to carry away [illegible] When the Southern [illegible] through this town [illegible] was used to [illegible] on its [illegible] the Los Angeles [illegible] completed, the [illegible] started here [illegible] month, because of [illegible] inspired by the [illegible] of Owens Valley and [illegible] as a month [illegible] city, Los Angeles [illegible]

For some time [illegible] have objected to the [illegible] maintaining [illegible] is located in the Owens [illegible] gion. They want [illegible] older designation [illegible] stored.

Great Screen Exhibition [illegible] East Pl[illegible]

Plans for a [illegible] exhibit at Atlantic City [illegible] tion of the film [illegible] anniversary [illegible] day by M. P. [illegible] Cocoanut, for [illegible] of the New York [illegible] motion-picture [illegible] is in Hollywood [illegible] the project. The [illegible] studios adjacent [illegible] sectors of all the [illegible] country.

The exhibition is to be [illegible] and Atlantic City [illegible] course said, [illegible] annual [illegible] tative of the city [illegible] housed on one of the [illegible] pier [illegible] that much of [illegible] city will be [illegible] beach resort during [illegible] exhibit.

OFFER OF PARK UP AGAIN [illegible]

Since February [illegible] Board of Supervisors [illegible] sidering whether or not [illegible] ten acres of land [illegible] for a county park.

At today's [illegible] will come up for [illegible] on request of the [illegible] of the plot, who [illegible] vantageous offer [illegible] parties.

Both Charles [illegible] planner, and [illegible] County Park [illegible] ance at the [illegible] point out, it is [illegible] minutes time [illegible] outdoor [illegible]

KNIFE THROWER [illegible]

Her husband [illegible] when he got [illegible] Radiator [illegible] when she [illegible] great [illegible] limit, the [illegible] engineer [illegible] thrower, [illegible] dance in [illegible] strong [illegible] range. A [illegible]

CANYON ROAD REMAINS OPE

Restrictions Removed Fr Route to San Gabriel Da

Drive Under Control County Officers

Speed Limit Set at Tw Miles Per Hour

AZUSA, May 12.—Under of the Los Angeles county lice, the San Gabriel Canyon to the dam site will remain according to an agreement by the County Board of Su contractors of the dam, and a mittee of Azusa business conferred with the Supervis week.

Contending that closing canyon road was unnecessary this time, City Attorney Tscharner, president of the ber of Commerce, acted as man for the executive appearing before the Board pervisors.

Kahn & Ross, represent dam contracting firm of Ross, McDonald & Kahn, in the opinion as Tscharner.

The road, the agreement will remain open and free trol until such a time transporting supplies to site becomes aggravated extent that a control is as a safety measure, which about a year or eighteen from now, according to the tors.

The canyon road, which under county control for two months, was temporarily on the 1st inst., to allow access to the mountain ing the fishing season.

San Gabriel Canyon patrolled by county under the supervision of speed limit on the canyon of twenty miles per hour is strictly enforced.

Owensmouth is Asking to be Called Canoga

OWENSMOUTH, May 12.—petition requesting that the of Owensmouth be changed Canoga has been [illegible]

[illegible]

Great Screen Exhibition in East Planned

[illegible]

OFFER OF PARK UP AGAIN TODAY

[illegible]

KNIFE THROWER [illegible]

[illegible]

WANT-AD RATES

[illegible]

SPECIAL NOTICES—

Miscellaneous —3

Baths and Massage —3-A

CABINET baths, mass. & chiro. treatments. 236 Stack Bldg., 228 W. 4th st. 10-6. Sun. 10-5.

[illegible]

MASSAGE, RUSSIAN GRADUATE MASSEUSE. APT. 102. DR. 8926.

Medical —3-B

Drs. SHORES & SHORES

301 Paramount Bldg. 323 W. 6th st. Catarrh, deafness, head noises, hay fever, asthma, rheumatism, eczema, piles, epilepsy, goiter, nerves, blood, skin, lungs, heart, stomach, bowels, bladder, kidneys, liver specialty. 35 years. Hours 10 to 7. Sun. 10 to 12.

RELIABLE PHYSICIAN

Urinary, Blood and Chronic Diseases. Better treatment at low cost. DR. IRWIN, M.D. Hours 10 a.m. to 7 p.m. Room 1004. Sun. 9 a.m.-12 noon. 704 S. Spring.

MAN DOCTOR

Spec. 30 yrs. New methods. Quick results. Ex. free. 219 Douglas Bldg. 3rd & Spring.

FREE MEDICAL ADVICE. NU HEALTH HOME, for acute & chronic illness. 920 S. Boyle, 3 doors Whittier Blv. AN. 5435.

Mission Springs Water

ASK YOUR DOCTOR—HE KNOWS

Sanatoriums, Hospitals, Etc.—3-C

[illegible]

Strangers' Social Club

Meets Tues., Thur. & Sat. 7 to 11:30. 233 S. Bdwy. Cards, games, dancing.

TRAVEL OPPORTUNITIES—

Land, Water, Air —3-E

[illegible]

AUTOS FOR HIRE—

With or Without Drivers —3-F

[illegible]

SPECIALTIES FOR WOMEN

Services & Shops —3-W

Beauty —3-WA

[illegible]

Hair —3-WB

Realistic Permanents $6

[illegible]

$5 Perm. Wave, Rose Gray

[illegible]

FRENCH Per. Wave $6

[illegible]

O'ROURKE OF N. Y.

[illegible]

Miscellaneous —3-WG

TAKARA

Antiseptic powder for feminine hygiene, a soothing, cooling & cleansing wash. 50c & $1 per package. For sale at all drug stores.

PERSONALS—

Business —4

ARE YOU IN TROUBLE

OR DOUBT?

SPIRITUAL PSYCHOLOGY

[illegible]

La Meta Social Center

For refined people to enjoy bridge, dancing, entertainment, in my own elegant home. [illegible]

[illegible]

Mission Springs Water

A PURE TABLE BOTTLED WATER

[illegible]

PERSONALS—

Business —4

[illegible]

BUSINESS ANNOUNCEM'TS

Miscellaneous —6

1000 Letter Heads $2.50

1000 good envelopes $2.50

1000 business cards, $1.65. Scratch pad free with order. Progressive Printing Co., 937 S. GRAND.

Income Tax Experts Accounting, Auditing —6-X

J. HENRY WOOD, AUDITS & TAXES 626 Grosse Bldg. TUcker 7980.

Directory of Attorneys —6-A

ATTORNEY'S EXCHANGE

[illegible]

Collection Agencies —6-B

[illegible]

Patents, Patent Attorneys—6-M

[illegible]

Carpet, Rug, Paper Cleaners—6-S

[illegible]

EDUCATIONAL — SCHOOL, College, Private Instructions—7

TALKING MOTION PICTURES

HAS CREATED A GREAT DEMAND FOR NEW FACES.

Who knows? You may be THE ONE who has the necessary qualifications to enter this field. Only the camera's eye can tell.

MR. JOHN INCE

Who has directed

John Gilbert — Wallace Beery

Norma Talmadge — Florence Vidor

Charles Ray — Florence Reed

Emma Dunn — Jack Mulhall

and many other noted film celebrities, is now making free tests at

Wagner Studios, Inc.

in an endeavor to find POTENTIAL SCREEN ARTISTS

Exp. or training not necessary. Interviews by appt. only. Phone HOlly. 3755 or write WAGNER STUDIOS, INC. 1025 N. HIGHLAND, HOLLYWOOD. This is not an employment agency.

UNITED TALKING PICTURE COMPANY

Will interview talented men, women and children for

TALKING MOTION PICTURES

To those meeting our requirements

A Free Recorded Voice Test

will be made

Call, write or phone GR. 4191.

UNITED TALKING PICTURE COMPANY

HOLLYWOOD

1420-22 BEACHWOOD DRIVE, ½ Block south of Sunset Blvd.

Name ....

Address .... Age....

Job hunters stay away. This is a legitimate motion picture studio and not an employment agency.

Electrical Workers In Big Demand

[illegible]

MOVIE OPPORTUNITY

[illegible]

FREE VOICE TEST

[illegible]

MOTION PICTURES

[illegible]

Musical, Dramatic —7-A

[illegible]

Dancing —7-C

Dance School and Home

[illegible]

EDER'S

Private School

520 So. Broadway

CINDERELLA ROOF

[illegible]

Professions, Languages —7-B

[illegible]

CONTRACTORS—

And Builders —8

[illegible]

Drainboards etc. YO. 1517.

[illegible]

CONTRACTORS—

And Builders —8

Build And Finance 100% Business Or Income Only We Can Save You Money

25 YEARS IN LOS ANGELES SEE US. NO OBLIGATION. ASK FOR MR. SLOAT.

[illegible]

Architects —8-A

[illegible]

Cement Work —8-D

[illegible]

Bids Wanted —8-F

WANTED: Reliable contractor to build 25 stone cabins at mountain club. Phone GL. 2115.

Hardwood Floors —8-K

[illegible]

WANTED—HELP—

Male

ADVERTISEMENTS under this heading are restricted to those offering bona fide positions without any investment required. Positions requiring an investment will be found under the heading, "Investments Required." Educational ads will be found under the heading, "Educational—School, College, Private Instructions," "Business Training Courses" and "To Learn Trades."

Miscellaneous —10

Boy Wanted

for all-day work. Must have bicycle and be 16 or more. Apply at once ready for work.

Display Advertising Department.

Room 10, 2nd Floor.

Times Building.

1st & Broadway.

[illegible]

2 MEN

MUST HAVE CARS. INEXPERIENCED MEN OR EASTERNERS CAN MAKE GOOD HERE. COME IN

Before 11 a.m. SEE MR. CORY

412 WEST 9TH ST.

MARRIED MEN

[illegible]

YOUNG MAN

[illegible]

Automobile Help

[illegible]

[illegible]

SALARY GUARANTEED

[illegible]

WANTED—HELP—

Male

Miscellaneous —10

LARGE CORPORATION

has vacancy in its Advertising Dept. for ambitious man capable of meeting the public, unlimited chances for advancement to sincere man.

Substantial Drawing Acct.

MR. LARSON. 1701 S. Grand ave.

CARTOONING TAUGHT. See MEYER-BOTH (ad class 10-CA)

Store and Office —10-A

Boy Wanted

for all-day work. Must have bicycle and be 16 or more. Apply at once ready for work.

Display Advertising Department.

Room 10, 2nd Floor.

Times Building.

1st & Broadway.

[illegible]

Business Training Courses—10½-A

[illegible]

Salesmen, Solicitors —10-B

In enlarging the scope of our activities, we will consider the applications of men and women who can qualify as

SALESMEN SALESWOMEN SOLICITORS

[illegible]

SALESMEN Closers & Solicitors WANTED

FOR ALBRIGHT CITY AND CENTINELLA PARK

Harry H. Culver & Co.

See Ben E. Woodcock.

630 ASSOCIATED REALTY BLDG.

MAN—

CANADIAN

A Canadian who has lived in Southern California long enough to become familiar with local conditions, can secure a permanent and profitable connection with fellow-Canadians in one of the finest fields of selling we have in Los Angeles, by getting in touch immediately with Frederick E. Dudley, 3757 Wilshire Blvd. (near Western.) Please call Monday or Tuesday after 10 a.m.

OPPORTUNITY

[illegible]

SALESMEN

MAN AND WIFE

Salary $100 per month AND COMMISSION.

This position should be worth Six hundred a month. Must have car. Come in and talk it over.

Call mornings.

This is a large corporation.

666 SO. VERMONT.

Man of Neat Appearance for Good Position

In Publicity Dept. of Large Co. Must be willing to work 5-6 hours each day. Substantial drawing account. Mr. Jensen, 309 Board of Trade Bldg., 111 WEST 7TH ST.

[illegible]

A Liberal Drawing Acct.

Is offered 2 neat appearing men for about 5 hours' special work each day. No selling. Mr. CALDWELL, 208 Slavin Bldg., cor. Colorado & Fair Oaks, PASADENA

WANTED YOUNG MEN

Ages 23 to 35 for immediate work in our electrical stores. Jobs permanent; good pay to start. Employment Dept., 9 a.m. or 1 p.m., sharp only. Room 100.

816 S. FIGUEROA ST.

[illegible]

WANTED—HELP—

Male

Salesmen, Solicitors —10-B

SALESMEN

IF YOU WANT TO MAKE MONEY

Sell Something The Public Is Buying

[illegible]

ELECTROLUX IS HERE

[illegible]

Stock Salesmen

[illegible]

A PAYING POSITION

[illegible]

AVOCADOS

[illegible]

WANT FIVE HIGH CLASS SALESMEN

Capable of handling and managing own deals completely.

Fullest co-operation: high class solicitors furnished and satisfactory selling contract to right party.

Finest and best located property in L.A. Close in on fine boulevards and near university.

SEE OWNER

416 ARCHITECTS BLDG.

816 W. 5TH ST.

Real Silk Sells

[illegible]

Real Silk Hosiery Mills

[illegible]

"World's Largest Silk Hosiery Mills"

SALESMAN

[illegible]

STOCK SALESMAN

[illegible]

WANTED—HELP—

Male

Salesmen, Solicitors —10-B

SALESMEN

Business is great and we need about ten more live salespeople on the livest deal in town.

Magnolia Park

No Pioneering

[illegible]

FOLKS, THIS IS A PERFECT SETUP.

Top Commissions HAULAGE PAID

Leads A-plenty Hot Lunches

A REAL LIVE TOPNOTCH LECTURER.

TEN MASTER CLOSERS

Studio Trip Daily

LOTS PRICED TO SELL

[illegible]

E. R. 'Prosperity' Evans

ALWAYS ON A LIVE DEAL

251 S. Western Av.

SALESMEN & SOLICITORS

BIG SALES MEETING

2500 W. Sixth St.

7:30 P. M. Tues. Evening

(May 14th)

1 block W. of WESTLAKE PARK. Take "H" or "R" Yellow Car.

EXPLAINING

Greatest Avocado DEAL In The Country

[illegible]

Cornelius Audet Organization, Inc.

Dan Morgan Smith, General Sales Manager.

Thos. B. Pritchard, L. A. Sales Manager.

2500 W. SIXTH ST.

SALESMEN

No Competition

[illegible]

[illegible]

SALES ORGANIZATION

[illegible]

[illegible]

Oldsmobile Salesmen

[illegible]

WANTED—HELP—

Male

Salesmen, Solicitors —10-B

Tract Manager

FOR ONE OF THE LARGEST, FASTEST SELLING

Avocado Land

[illegible]

$25 A WEEK

[illegible]

Neat Appearing Man

[illegible]

Salesman

[illegible]

2 Neat Appearing Men

[illegible]

Trades —10-C

TRIMMERS

Men experienced in Auto Trimming, on production basis. Particularly on inside Trim, inclosed cars.

AUTOMOBILE REPAIR MEN

Experienced men only. Must have tools.

BACK HANGERS CUSH. MAKERS

Experienced Automobile Men.

WILLYS-OVERLAND PACIFIC COMPANY

6201 Randolph street. East of Maywood.

P.E. Whittier car passes plant.

Wanted At Once Die Makers

[illegible]

CUTTER WANTED

[illegible]

Commercial Art —10-CA

Do You Like to Draw?

[illegible]

To Learn Trades —10½-C

[illegible]

Hotel, Restaurant, Club—10-E

[illegible]

Professions, Vocations —10-F

Physician Calif. Reg.

[illegible]

Farm and Garden —10-H

[illegible]

Investment Required —10-K

[illegible]

$750 CASH

[illegible]

WANTED—HELP—

Male

Investment Required —10-K

[illegible]

WANTED—HELP—

Female

ADVERTISEMENTS under this heading are restricted to those offering bona fide positions without any investment required. Positions requiring an investment will be found under the heading, "Investments Required." Educational ads will be found under the heading, "Educational—School, College, Private Instructions," "Business Training Courses" and "To Learn Trades."

Miscellaneous —11

WANTED

REFINED LADIES to earn $4 to $10 day; phone work at home, must be good conversationalist. Apply 9:00 to 11:30.

Tues., Wed., Thurs.

251 S. Western ave. Mr. Warren.

WOMEN

Who Have JUST ARRIVED in LOS ANGELES

[illegible]

Gertrude I. George

FOUNDER AND DIRECTOR

Women's Service Dept.

Mercantile Investment Company

1047 SO. GRAND AVE.

Main Floor.

INTELLIGENT WOMEN

OF GOOD APPEARANCE. PLEASANT WORK. NO SELLING.

SALARY AND COMMISSION

See Mr. Cory bef. 11 A. M.

412 W. 9TH ST.

[illegible]

WOMEN—WE WILL PAY

Salary & Commission

[illegible]

[illegible]

Store and Office —11-A

[illegible]

WANTED—HELP—
Female

Store and Office —11-A

BOOKKEEPER—Full charge office in ladies' dress factory. Must understand cost accounting and inventory work. Must be accurate, good penman, proficient typist and possess executive ability. Congenial work, steady position and chance for advancement. References required. Reply in own handwriting. J. MARCUS, 127 E. NINTH ST.

STENO., DENTAL ASST. ....$ 85
STENO. CLK. AUTO $115
STENO. SECY., FOOD PROD. ..$115
GENL. INS. CLERK ....Open
MONROE CAL. OPR. STATIS. ..$115
TYPIST COMPT. OPR. $100
ELLIOTT-Fisher, temp., store..$125
PACIFIC AUDIT & SYSTEM CO.
829 Story Bldg. (Ay.) 6 & Bdwy.

SECRETARY, A-1 film exp. ....OPEN
BKPR., adver. exp. $125
STENO., rapid typist, ins. ....$ 85
DICTAPHONE opr., life ins. $100
STENO., policy writer $115
P.B.X. opr., quick, snappy......$ 85
STENO., beginner, gd. appear...$ 75
Los Angeles Personnel Serv. (Agcy.)
801 Foreman Bldg., 7th & Hill sts.

LEGAL Steno., local exp., sal. ..Open
STENO., ESCROW experience..Open
STENO., ADVERTISING exp. $100
STENO., R.E. EXP., Beverly....$100
EXP. POLICY WRITER $90
ELLIOTT-FISHER BKPR. ......Open
DICTAPHONE OPERATOR $90
CALL TU. 4584 for appt. (Agency.)

BKPR., FULL CHARGE. Want to interview 1st class woman, 28-38 yrs. with auto finance bookkeeping experience. Good position, advancement. Salary open. KEN CLARKE (Agy.) 425 W. 16 st.

ASST. bkkpr. typist $100
Bkkr. machine opr. $125
Asst. bkkpr., typist, PBX $90
Hadley Free Employment Service
330 N. LOS ANGELES.

LEGAL STENOGRAPHER $130
TYPISTS (3) A-1 only ......Open
STENOS (4) ......$80 to $130
Collins Agy., 1234 Loew State Bldg.

A-1 LEGAL STENO. $135
STENO. UNIV. ED. $110
L. A. EMPLOY. BUR. (AGCY.)
618 CONS. BLDG., 607 S. HILL ST.

STENOGRAPHERS, several..$100-$125
PACIFIC COML. SERV. AGCY.
438 S. Spring st., Rowan Bldg.

Speedy steno., gd. speller, typist, H.S. grad., under 26. Gd. personality, sal. & at home. 315 W. 5th, Rm. 528.

BILLER - UNDERWOOD. Fan-Fold. Must be fast. Auto supplies exp. KEN CLARKE (Agy.) 425 W. 16 st.

INSURANCE STENOGRAPHER
4308 BEVERLY BLVD.

Business Training —11½-A

The Bryson System

TAUGHT BY
BLANCHE E. BRYSON
LYDIA ENGSTROM

A course to thoroughly prepare women for apartment house managers. 544 N. ROSSMORE.
For personal appt. call GR. 3171.

Apartment-House Mgrs.

Look at the Beautiful Houses Register now and be ready for the job when the owner asks for you. NATIONAL SCHOOL, 3026 W. 7th.

STUDENT can earn $25 mo. assist office ½ days or room, board & $30 mo. at other work. EFFICIENCY BUSINESS COLLEGE, 747 S. HILL.

GIRLS for ½ day office positions and ½ day in school. Positions secured —Pay as you earn. UNION BUSINESS COLLEGE, 1007 S. Grand.

POSITIONS waiting. Learn Comptometer, Elliott-Fisher, Underwood Moon-Hopkins Bkpg. in six weeks. Machine Acct. Institute, 606 W. 7th.

PITMAN All systems. GREGG TYPING and FILING 6 wks. course. KURTZ Educational Service, Inc. 619 Hollingsworth Bldg., 6th & Hill.

NEED 5 girls to prepare on COMPTOMETER. Day and night classes. Heinz, 541 Douglas Bldg.

AFTER thoro. investigation students enroll for Apt.-house Mgmt. Training at Cal. Trng. Schl. 2711 W. 6th.

SPEED WRITING, shorthand in six weeks. Day or night. University of the West. 747 S. Hill.

SHORTHAND, Dillon reporter & private teacher. Wilcox Bldg. 21st yr.

SHORTHAND IN SIX WEEKS. SPECIAL SUMMER RATES. TU. 9166.

Saleswomen, Solicitors —11-B

Classified Advertising

SALESWOMEN

Experienced in soliciting over the telephone, for permanent position on L. A. newspaper.
Apply by letter giving your qualifications for the position, & salary expected. Address C, box 14, Times Office.

WANT 1ST CLASS Real Estate Solicitor

One who can deliver 1st-class prospects. Will pay best salary. Reliable firm has wonderful property. Address C, box 6, Times Office.

Ladies Of Refinement

Salary or commission. 4 hours' work per day. Auto at your disposal. Experience unnecessary. See MR. CHIVERS or MR. WURTZ before 11 a.m. 901 Fine Arts Bldg., 811 W. 7th st.

WANTED—A refined lady to act as hostess on high-class residential property. Commission basis only. No experience necessary. See Frank Orsatti, 7906 Sunset Blvd. GL. 6221.

STUDENTS and others can make good money selling household necessity during spare time. Call before noon, 1535 Paloma st.

SALESLADIES, 10. PERMANENT. EXP. UNNECESSARY. $45 WEEK. WESTERN SALES, RM. 302, 643 S. OLIVE.

SALESWOMAN, by mfg. Well known souv. & gift line. Gd. opr. rt. party com. basis. La Fayette Co., 217 E. 9

SALESWOMEN — ESPRIT D'AMOUR Hygienic Toiletries. "Flower-in-the-Bottle" Toilet Waters. 330 Haas Bldg.

Trades —11-C

MILLINERY

Machine operators, apply WALTER A. MULLER CO., 840 S. Broadway.

OPERATORS EXPERIENCED ON CUSTOM MADE SHIRTS. 635 SO. HILL ST., ROOM 509.

AWNING operator, experienced. Apply 1624 CAHUENGA AVE.

MILLINERY maker & copyist. First-class only. 6813 Hollywood Blvd.

EXPERIENCED FINISHERS on high-class gowns. 2972 W. 7TH ST.

Commercial Art —11-CA

Do You Like to Draw?

Unusual opportunity with the world's largest commercial art firm, MEYER BOTH CO. — for spare-time training. All materials supplied. Call or write for free illustrated catalogue.
STUDIO OFFICE
916 W. P. Story Bldg.
6th at Bdwy. Open eves. till 8.

To Learn Trades —11½-C

LEARN dental X-ray for $75. Excollege professor. Graduate making $40 wk. EX. 1457.

WOMEN & girls, learn Bonnaz emb. hemst., operating power machines. Pos. waiting. 224 S. Spring, Rm. 524.

Household, Domestic —11-D

COOK, $125; 2nd maid, C.R., $85; cook, downstairs, Beach, $85; 2nd girl, Beach; many cooks, gen. $75-$85; many mothers' hlprs., $40-$50; 2nd cook, resort hotel, $100, R.B.; carver, resort cafeteria, $130, meals; prac. nurse, mental, $65. Mutual Agencies, 253 S. Bdwy. TR. 3091.

INTELLIGENT white woman, experienced with children, for general housework, live at home, but able to stay and take full charge for a few days occasionally. $50 mo. 2306 VETERAN AVE., Westwood.

MRS. PATTEN'S EMP. AGENCY—A domestic agency serving exclusive homes with trained servants, male or female. 301-4 Western Mutual Life Bldg., 321 W. 3rd st. PA. 3411.

YOU are invited to attend one class free at MELRUTH SCHOOL OF Cooking & Serving. We train cooks, 2nd maids, butlers. 1525 S. Westmoreland ave. DR. 6277.

GEN. HSKPR.—$60 to $90

Cooks, couples, second girls & mother's helper. All nation. Swed. Agcy. Room 210, 304 S. BROADWAY.

COOKS, butlers, personal and second maids. Positions waiting for trained students from the MODERN SCHOOL OF COOKERY

[illegible]

WANTED—HELP—
Female

Household, Domestic —11-D

WILL give rm. & board to reliable woman, stay with child few times during week while mother is away. OR. 5672.

EXPERIENCED, reliable, neat cook & downstairs work, good home, good treatment. Children in family with raise. 1608 Crenshaw Blvd.

WHITE girl for general housework; 2 in family & child 4 yrs. 1703 W. 82nd st. Call after Sunday.

WHITE girl under 40. Gen. housework. 3 adults. City ref. req. $70 month. WH. 7428.

FOR best domestic positions apply—RELIABLE EMP. AGENCY
304 S. BROADWAY, ROOM 227.

Housekeepers $50—$90

Mirror Agcy. 441 Beverly Dr., B. Hills

MIDDLE-aged intelligent refined woman, light gen. hsewk., trustworthy, care of baby. 332 N. Ardmore.

HOUSEKEEPER, white, capable taking full charge small family. Fair sal. UN. 0454. 4062 Brighton ave.

MOTHER'S helper, white, 1 child. Good home. Responsible people. Rm. & board, $30 mo. OR. 4438.

MOTHER'S helper, laundry, no cooking, no small children. $40. Call before 12. DU. 0782.

WOMAN for light housework. Good home, small salary. WA. 4152.

GEN. maids, $100. Hollywood Employment Agcy., 4368 Sunset. OL. 1987.

GEN. houseworkers. All nationalities. German Agcy., 406 S. Main, R. 236.

FIRST class white cook. References required. WA. 3387.

CAPABLE girl or woman for gen. hswk., $45. GL. 6849.

GIRL, white, competent general, no washing or children. 1038 ELDEN.

Hotel, Restaurant, Club —11-E

YOUNG or middle-aged woman, hotel maid. Apply 312 E. 4TH ST.

WANTED—WAITRESS, YOUNG GIRL. 1301 N. MAIN ST.

Professions, Vocations —11-F

NURSES WANTED

GRAD. day duty sana. surb. $85 R.B.
Grd. nite duty O.B. city $80, R.B.L.
GRAD., BEACH, day ......$90, R.B.
GRAD., nite 8 hr. surb. $90, R.B.L.
GRAD., DAY, SURB. ..$90, R.B.L.
GRAD. NITE SURB. ..$90, R.B.L.
Grd. nite cty. O.B. & srs. $90, R.B.L.
Grad. T.B. ctry. 9 hrs. $80, R.B.L.
GRAD., out of town ....$100, R.B.L.
Prac. O.B. institution ..$65, R.B.L.
CENTRAL REGISTRY & NURSES' HOME OF L.A. (Agcy.) 702 W. 17.

LABORATORY X-RAY Physio-therapy technician, ALSO dietitians for local & out of town positions.

[illegible]

WANTED—SITUATIONS—
Male

Store and Office —15-A

MAN 30, Columbia Univ. grad., purchasing, selling representative, China, Japan, Philippines. Extensive experiences. Best refs. from reliable credit agencies, orgs., individuals. Pedro Blanco, Pasadena Y.M.C.A.

WITH bank or large R.E. firm to take care of bldgs., collect rents, lease & make repairs, 12 years' exp. in bldgs., etc. Salary no object, want to be busy; auto; can bring some business. Address BB, box 329, Times Branch.

EXECUTIVE, accountant, office manager, desires connection with high-class business with opportunity of advancement. E. E. DOYLE, TR. 7431, 1263 W. 7th.

WANTED—Bookkeeping position evenings. Experienced, neat, accurate. E. Stadler, Culver City 4422.

SCHL. boy bkpr.-typist wts. P.M. work. Can opr. bkpg. mac. $8 wk. TR. 8491.

ACCOUNTANT-BKPR. CAPABLE. Day, week or month. Refs. FA. 5446.

Salesmen, Solicitors —15-B

WANT specialty line, 4 yrs. experience selling local retail grocers. Energetic, efficient. I have auto. Address B, box 186, Times Office.

HARDWARE salesman, eastern exp., Simmons & Shapleigh. Open high-class legitimate proposition only. Mr. Dickinson, UN. 6367.

A GOOD sideline for Oregon, Washington, N. Calif., by exper. salesmn. Address O, box 340, Times Branch.

Trades —15-C

PRINTER, pressman, anything in mechanical end except linotype. Jobs, ads, make-up, platen & cylinder presses. Go anywhere. Can come at once. Address Printer, 620 S. Figueroa. Phone MI. 2630.

PRINTER-editor. Can write news, editorial, ads, handle anything in mechanical end. Country preferred. Address C, box 279, Times Office.

MAINTENANCE—First-class electrical and mechanical, A.C. and D.C. winder, combination welder. Address B, box 46, Times Office.

BLACKSMITH—General all around A-1 tool dresser. Married, 33. Steady. Custom shop or company. Go anywhere. Box 363, AZUSA, CAL.

HOTEL upholsterer, cabinet maker, finisher, handy all-around man. Fix anything. Best ref. MU. 0570.

PRINTER, two-thirder, set type, do presswork. Address C, box 265, Times Office.

AUTO MECHANIC, A-1, married, want work as SERVICE MANAGER, OR IN SHOP. RO. 1325.

PLUMBING, day or contract, new or repairs. DE. 5185.

CARPENTER, good all-around, new or

[illegible]

WANTED—SITUATIONS—
Male

Farm and Garden —15-H

NEW lawns put in, places cared for by month. Genl. gardener. RO. 0810.

EXP. Japanese gardener wants places by mo. Frank, 1645 COSMO ST.

CALIF. gardener. All branches. Refs. $4 8 hrs. MU. 0410. GA. 7545.

TREES cut down and carried away. JACKSON, OR. 3685.

EXP. man, wshs. stdy. wk. irrigs. on rch. Ref. G. Otacal, 1355 Wright st.

JAPANESE expert gardener, care of lawn by the month. 715 Crocker St.

EXPERT GARDEN care, planting, pruning; job or month. MO. 17639.

House Servants, Caretakers—15-J

YOUNG colored man, best reference, at Orpheum Theater for years; a careful chauffeur, no bad habits, or will operate elevator. Call David Williams, RO. 6497 or EM. 1336.

YOUNG intelligent col. man, 1st class cook, butler, wants position in private family. Best refs. AX. 9575.

GOOD Chinese cook, position in small priv. family. Help garden work. Gong, MU. 7046.

EFFICIENT valet-butler, also houseman, barber exper. Priv. family. Address O, box 318, Times Branch.

COOK, private family, or caretaker gentleman's country place. 10 years' local references. Phone AX. 4407.

CHINESE, mid.-aged, excel. exp., plain & fancy priv. fam. cook. Gin Ock. 440 N. L. A. St., after 11 a.m.

ROOM, board, small wages, yard and housework. Good driver. Middle aged. Box 92, Times, Pasadena.

YOUNG int. col. man, 1st-class cook, butler, in or out city. Can drive. Best ref. AX. 9575.

BUTLER. First-class exc. refs., intelligent, conscientious worker, Filipino. Call ME. 7896, Room 27.

FILIPINO cook, A-1. References. Ph. MEtropolitan 4395, or write E. Tabernilla, 221 W. Third st.

A-1 Chinese cook-hseman. Also 1 exp. chauf. Ref. Anywhere. MU. 3455.

FILIPINO exp. janitor, rel., dependable. A-1 city references. WA. 4327.

JAPANESE housework or garden for b.&r. George. OL. 4427.

JAPANESE young man, general houseboy. 3415 S. San Pedro. AX. 7323.

ELDERLY kitchen helper, handy. Call WIREBACK. EXposition 6441.

CHINESE student wants school-boy job. Gd. ck. Pls. write 150 N. L.A. st.

EXP. Filipino boy, cook & driver, best city refs. ME. 3294, Room 52.

JAPANESE wants housework or gardening. Call 6-8 p.m. VA. 7796.

JANITOR, 10 yrs. exp. apt. or hotel, good plumber & electrician. AX. 2746.

CHINESE cook wants job in city or country. MU. 3649.

[illegible]

TO LET—HOTEL—
Rooms —19-H

$1 DAY—$5 WEEK
HOTEL ELMAR
335 S. HOPE ST.
Quiet, modern.
Beautiful garden and patio.
Dining-room, ballroom.
Garages.
5 mins. walk to business center.

BEAUTIFULLY furnished hotel rooms in exclusive club —with gym. plunge, etc., for its guests. $25, $35 & $40. Dining room in connection. 300 S. WESTLAKE AVE. D car 1 block. DR. 1153.

$2 DAY, $8 WEEK, $35 MONTH—6th & Bonnie Brae, nr. Westlake Pk. CALIFORNIAN HOTEL. 304 modern outside rooms, each with bath and radio. Spacious lobby.

ANGELUS HOTEL

4 & Spring. Spec. low rate by wk. or mo. with, without bath, lg. outside, well furn. rms. See these. Don't ph.

ELK HOTEL

$1.50 day, $6 wk. up. Newly furn., mod. sun. rms. 847 W. 6th. PA. 4395.

$9 & $10 WK.—With baths & shwrs.

New; Hotel Traymore

Op. Ambassador, 3206 W. 8. DU. 7281.

$1 Day—El Rey Hotel

$4-$10 wk. New, 10-story fireproof. 511 E. 6TH ST. ME. 5321.

HOTEL MELROSE, WHERE IT'S COOL. 120 S. Grand. Outside rms., dining rm. 24-hr. serv. Parking. Poolrm. Bath $7 up., detach. $4 up. MU. 5236.

$5 Wk. Downtn. $7 Bath

ADDINGTON, 735 S. HOPE ST.

$5 Downtown $7 Bath

Morgan Hotel, 829 W. 8TH ST.

$5 Wk. Right in Town

Ph., elev. VICTORIA, 7th & Hope.

$5 WK. BEAUT. OUTSIDE ROOMS. Spac. lobby. Hotel Oviatt, Pico and Flower. 10 min. walk 7th & Bdwy.

$1, $2 day. NEW JEAN HOTEL. Dn.-twn., lge. outside rms. 840 S. Flower.

TO LET—ROOMS—
And Board —19-B

SOUTHERN PINES

$35 to $60, sgls., twin beds, dancing, radio, bridge. Southern cooking. Gar. 643 S. New Hampshire. EX. 8153.

$9-$15 WK.—Ocean View Hotel and bungs. Newly dec. sgls. & dbls., priv. baths and sleep. porches, excl. food, cards, music, dancing. Near Westlake Park. 321 South Alvarado.

$9-$12—HARVARD CLUB
RADIO, DANCING, CARD PARTIES
Sgl. & dbl. rms., adj. bath, ex. table. 741 S. New Hampshire. DU. 6324.

WESTLAKE dist., pleas. rm., board, private home, for business girl. Home priv. Nr. 2 car & 2 bus lines. 114 N. Carondelet st. FI. 3098.

LARGE light living rm., bedrm., priv. bath, priv. entrance, suit. for couple or studio. Exclusive board optional. 2315 W. 22nd st. RO. 3686.

CHARMING RM. FOR SINGLE GENTLEMAN OR LADY

[illegible]

$18—CLEAN hskpg. rm., everything furn., free park. 1851 W. 22nd st.

$20-$23 RM. & kitchen, gas, lt., ph., pk. 2627 Orchard ave. 2-3 cars.

$4.50 & $5. Rm. & kitchen, run. wat., gas, lt., ph., pk. 1459 W. 20. V car.

SGL. room, $10; ½ store, $20 mo. Wk. rates. Pk., ph., close in. 465 S. Bixel.

2 HSKPG. rms., private bath, entr. Nr. cars. $20. Adults. 1459 W. 25th st.

$2.50-$3. SUNNY HSKPG. RMS. 1067 BYRAM, OFF W. 11. AT. 6704.

2-rm. apt. & gar. Everything incl. $30. Private home. FO. 4306.

$3 UP—Hsekeeping & slp. rms. Close in. Eves. or Sun. 900 W. 9. ME. 1637.

ANNOUNCEMENT

The following subdivision of Rental Columns will enable Times' readers to more quickly locate the place they want to rent.

West and Northwest

Includes all west of Main street and all sections north of Jefferson street—West Adams, Pico Heights.

South and Southwest

Includes all south of Jefferson street and west of Main street—Vermont Square, Manual Arts, Angeles Mesa, Goodyear district, etc.

East and Southeast

Includes all east of Main street and south of Mission Road—Boyle Heights.

North and Northeast

All north of Mission Road and east of Glendale Boulevard—Elysian Park, Highland Park, Lincoln Heights, Garvanza, Glassell Park, Huntington Drive.

TO LET—APARTMENTS—
Furnished

Miscellaneous —21

THE NELLMAN

824 SO. BERENDO at WILSHIRE. Triple, Double and Bachelor Apts. Quiet and cool. Ideal home for summer. Twin beds with Beauty Rest mattresses. Large Dinettes. R-S-V cars. 3 busses on Wilshire.
SUMMER RATES PREVAIL.

$30—LOVELY APT.

Located on a cool, quiet corner, 3 miles from 7th and Bdwy. 2 blks. from Whit. Blv. Close to carline. Completely furn., incldg. bedding & silverw. MRS. BUCK, AN. 9594.

$32.50, VERY BEAUTIFUL SINGLES. Ovstfd., showers & everything.

KANSAS ARMS

4215 KANSAS AVE., OFF VERMONT at 42ND ST. AT MANUAL HIGH.

CHESELTON APTS.

Extra large, well furn. sgls. $47.50 up. Doubles, $65. Frigidaire, gas, electricity incl. 923 S. Park View. WESTLAKE DIST. Ph. DR. 9876.

TREMONT APTS., 641 S. Berendo st., Wilshire district. Splendid accommodations, elevator service, all outside rooms, abundance of sun and air. Attractive singles from $45 to $75 per month. Tel. DR. 8445.

$40 Alvesta Apts. $50

816 SO. PARK VIEW ST.
Lge. sgls., o'stuft., shwrs., elect. refrig., maid serv. 1 blk. W'lake Park.

Attention Shriners!

Beaut. apts., 24-hr. service, reas.
LA GRANADA APTS.
729 S. Normandie. DR. 8478.

$45 MONTH UP

New Singles and Bachelor's
FERGUSON VANCE APTS.
320 N. ARDMORE, nr. BEVERLY.

$40 HILLSDEL APTS $55
New sgl., dbl. Attract. furn. Frig., ext. inc. 448 S. Lake at W'lake Pk.

$6 WK. LOVELY cozy clean apts. Close in, pkg. space. 1303 SANTEE ST.

$35—NEW sgl. apts. Overstuffed furniture. 1317 S. Fedora. WE. 8810.

$25—Front sgl. & dress. rm., cont. h.w. 1868 Glendale Bl. cor. Duane. OL. 7030.

$30-$50 UP. Cambridge Apts., airy sgl. & dbl. 626 S. Bonnie Brae. D. 687

TO LET—APARTMENTS—
Furnished

West and Northwest —21-A

RECENTLY OPENED WARWICK APTS.

ONLY 7 MINUTES

From the heart of Los Angeles on subway car. One-half block from Glendale Blvd., directly at beautiful Echo Park. Luxuriously furnished & decorated. Frigidaire, etc. Direct rapid car service to Hollywood, Glendale & downtown. Just a few singles, $50. Doubles, $65. Light, gas, etc. included.
330 SANTA YNEZ ST. DU. 9150

THE WINDSOR

APARTMENT HOTEL
½ blk. to the Ambassador.
In heart of Wilshire dist.
Elegantly furnished
Single and double apts.
Complete uniform hotel service.
Dining-room and commissary.
3198 W. 7th St., DU. 7247.

THE ANSONIA

2205 W. 6th St.
Beautifully furnished 3 and 4-room apts. with balconies, overlooking Westlake Park; soundproof; all electric equipment; drawing room and sunroom; landscaping in rear; commissary; daily service; garages; $150 month up. H, R and D cars.

DELPHENE MANOR

Brand new spacious singles and doubles with twin beds, beautifully furn. Refined atmosphere. Radio connections. Frigidaire, elevator, maid service. 1240 4TH AVE.

$35 Adams Heights $75

BACHELORS, SINGLES & DOUBLES
The best to be had, all extras included. 2-3 cars. 2538 4th Ave.

$40 Vivian Arms $40

THREE SINGLES AVAILABLE
Gas, light & Frigidaire incl.
443 NO. HOOVER. C CAR.

AT THE CASSANDRA TRIPLE APARTMENT

2 bedrooms, 2 baths, luxuriously furnished by BARKER BROS. from the Modes and Manner dept. Located 2 blocks from Ambassador at 435 S. Alexandria. DRexel 3896.

ROYAL PALMS APTS.

Just completed. Most luxurious appointments. Very latest in everything, between 2 car lines. Wonderful serv. $45 to $60. 1515 S. WILTON PLACE. RO. 0218.

El Patio Apartments

114 So. New Hampshire

[illegible]

TO LET—APARTMENTS—
Furnished
Miscellaneous

LIVINGSTON APARTMENT HOTEL

Large single and double apts., hotel rooms, building and furnishings new and attractive. Elevator, roof garden. Switchboard. Maid service. Your inspection invited. 145 SO. ... Pasadena.

West and Northwest

THE ASBURY
2505 W. 6TH ST.

14 floors of comfortable furnished and unfurnished apartments, overlooking Westlake Park. Garage, commissary, bridge room. Electric equipment. Daily or weekly service. $85 mo. up and daily rates.

ANNOUNCING THE OPENING OF

DON JUAN APTS.

Brand new, beautifully furnished. BACHELORS, SINGLES, DOUBLES. $35 TO $70 PER MONTH. Including lights, gas, maid & Frigidaire. W car. 1802 5TH AVE. EMpire ...

GRAYSTONE

Heart of Wilshire District. Beautifully appointed. Single & double apts. ... S. HOBART BLVD. WA. 9840. ... car. Wilshire bus.

ARDMORE APTS.

HOLLYWOOD-WILSHIRE DIST. $50 Singles & doubles. STRICTLY MODERN. Elect. refrig., free ... Corner N. Ardmore & ... NORTH OF ... AMBASSADOR DISTRICT

SHERMAN APTS.

Sunny outside apts., 24-hr. service, daily maid service, modern equipment ... values. 314 S. Alexandria ...

JUST OPENING

DEARBORN HALL

Wilshire's finest single & double apts., so reasonably priced. Inspection invited. 425 S. ...

FAIRVIEW APTS.

450 S. Kenmore. Opens May 12th. Attractive single and double apts. Every modern convenience ... side rooms ... district.

NEW CHARLOU
Walking Distance

Large single apts. & hotel rms. with private baths, quiet & refined ... rent. 821 GIRARD AVE., at ... tween Valencia & Union.

$45—BACHELORS; APTS.—$60

Dicksboro Apt. Hotel

Soundproof; 24-hr. serv. Twin beds, exquisite lobby ... Beverly Blvd. H car or ...

4-ROOM SUITE

Twin beds, 2 baths, 2 dressing rms., 24-hr. switchboard & daily maid serv. Wilshire dist. ...

$50 UP. EXTRAS INCLUDED. Beaut. new apts., attractive furnishings, weekly maid service, elevator, all outside rms. Near ... 1215 S. Norton. F car.

FRANCIS MARIE APTS.

NATIONAL WILSHIRE

Choice apts. & dbls. Extra bed. Twin beds, elect. refrig. ...

THE ARMITAGE

Singles & doubles. All modern conveniences. Moderate rates. 848 So. Hobart. W car. DU. ...

$37.50 Westminster Arms

Large quiet singles, residence dist. All extras incl. Private garage. 360 N. KINGSLEY DR.

The Bell Mann, DU. 11...

New, attractive, large doubles. Every modern convenience. Near Ambassador. 822 S. Fedora ...

New Del Har Manor

WEST ADAMS VILLA

2, 3 & 4 rms. Each apt. an individual home, outside rms. ... grand, elec. ranges. 1988 W. ...

$50 Up. The Pellissier

BEAUTIFUL SUNNY SGLS. & DBLS. FRIGID. PARKING. EXTRAS ... 817 S. HOBART BLVD. ...

DE LUXE APTS.

SHERLANDY APTS.

All New—Walk Distance

New Library Apts.

Opposite new library on Flower. Very close in. Strictly fireproof. 519 S. FLOWER ...

VILLA MARIA

$40—4-ROOM APT.

$50 UP. REGENT APTS.

Opposite Westlake Park ...

Wilshire Place Apts.

$35 Up Spencer Arms

$42.50 Up, Hoover Arms

1 MONTH FREE RENT

212 S. CATALINA

$60 Up. Home-Like

SAVE CARFARE

...LAINE APTS.

TO LET—APARTMENTS—
Furnished
West and Northwest —21-A

RECENTLY OPENED

WARWICK APTS.

ONLY 7 MINUTES

from the heart of Los Angeles on ... car. One-half block from ... directly at beautiful ... Park; luxuriously furnished & ... Frigidaire, etc. Direct ... or service to Hollywood ... & downtown. ...

... SANTA YNEZ ST. DU. 9150

THE WINDSOR

APARTMENT HOTEL
½ blk. to the Ambassador. ... heart of Wilshire dist. Elegantly furnished single and double apts. ... modern hotel service. ... room and commissary.

... W. 7th St., DU. 7247.

THE ANSONIA
2205 W. 6th St.

Beautifully furnished 3 and 4-room apts., with balconies overlooking Westlake Park; soundproof; all electric equipment; drawing room and ...; landscaping in rear; ... daily service; garages; $150 ... and D cars.

DELPHENE MANOR

... Adams Heights $75

BACHELORS, SINGLES & DOUBLES ...

... Vivian Arms $40

AT THE CASSANDRA
TRIPLE APARTMENT

ROYAL PALMS APTS.

El Patio Apartments
... So. New Hampshire

OXFORD APT. HOTEL

THE TRAYMORE

BROOKSHIRE APTS.

GRAMERCY MANOR

MARIPOSA LODGE

VILLA NOVA

The Sheldrake Apts.

4-ROOM SUITES

La Crescenta Apts

ALLENDALE ARMS

WESTBRIDGE APTS.

DONIDA ARMS

AIDA APT. HOTEL

HINTON ARMS

LOW RENT

TO LET—APARTMENTS—
Furnished
Hollywood —21-W

IN HOLLYWOOD
The Kensington

1825 NO. KINGSLEY
Live in a beautiful brand new five-story Class A fireproof apartment—furnished throughout by Barker Bros. in modernistic design—steam heat—Frigidaire—hotel service—and

GARAGE

SINGLES—DOUBLES
GR. 0461

Banbury Manor

Colorful, Luxurious, Quiet, Refined. Beautiful new building and furniture that you may really enjoy.

DOUBLES $70 TO $90

LARGE GARAGE with equip. & serv. Near Beautiful Barnsdall Park. Nr. Hollywood Blv. Theater & Stores. Near C. S. Church. Frigidaire, gas, light, laundry, cleaning & all that an apartment should mean. 1730-42 N. Edgemont. OL. 9361 or OL. 9364.

OPENING

$45 bachelor, singles $65, doubles $100 up. Beautiful, sunny corner apartments, French windows, wonderful closet space, private garages. ½ blk. $5; in heart of Hollywood, but quiet and restful. 1 blk. e. of Highland, 1 blk. s. of Sunset.

Aloha Apt. Hotel

McCADDEN PL. AT LELAND WAY. FOR those who demand refined, beautiful and unusual surroundings we offer the

SOMERSET APT. $65 UP
in Hollywood

24-hour service, unexcelled, bachelor apts., free light, gas, garage; private park. 6075 Franklin ave. HEmpstead 4161. $50 SINGLES. $70 COR. DOUBLES. 2 BACHELORS, $35.

SEQUOIA APTS.

1837 N. ALEXANDRIA
Phone OL. 0618
New bldg. Furn. by BARKER BROS. All apts. light and cheerful. Home neighborhood between Hollywood Blvd. and Franklin ave. MAIE WARD, MGR.

CHATEAU MARMONT

SUITES $200 AND UP.
In the foothills of Hollywood. Marvelous view of city & ocean from every window. Hotel accommodations & subterranean garage included. Mrs. Blanche E. Bryson, Mgr. 8221 SUNSET BLVD.

Cassil Arms, Hollywood

All outside apts., bright, sunny, elegantly furnished. Located between Hollywood & Sunset Blvd. Near all theaters and markets. 1525 CASSIL PLACE, 1 block south of Hollywood Blvd. & Cherokee st. HE. 4228.

BLACKBURN APTS.

BEST IN HOLLYWOOD
Ideal location, 24-hour switchboard and daily maid service, water softener. Frig. Sgls., dbls., 2 baths. 1805 N. Wilcox, Cor. Yucca. GR. 5151

$50 UP—JUST OPENED—

ALENE APTS.

Beautiful singles & doubles. All modern conveniences, even electrical ventilation. 1018 N. HOBART.

SEAFORTH HOUSE

Beautiful apts. & dbl., twin beds, dinette, elec. refrig. 5230 Clinton St., cor. Norton. GR. 4270.

SUBLET furnished apartment. LA FONTAINE. $250. CR. ...

Lovely single, very central. See Mitchell, 1423½ N. Hudson.

CHOICE location, beautiful grounds, furnished apts., including private garages, $40 & up. 1210 Laurel Ave.

DUNDEE APTS., dbls. $70, Frigidaire. 1402 N. Sierra Bonita. HE. 9871.

South and Southwest —21-B

$32.50 MARY ALICE $35

Beaut. apts., ovstfd., tile bth., shwr., Frig. Ideal loc. F car. 1013 W. ...

East and Southeast —21-C

$37.50—KELLAR APTS.—$47.50

TO LET—APARTMENTS—
Unfurnished —21½

Attend the Opening-Today

Casa Granada

1334 N. HARPER AVE.
Beautifully arranged apts. of matchless charm, 3 to 7-rm. suites in a bldg. of striking ROMAN MOORISH. Interior motif distinctly design. Ea. bedrm. has adj. bath in colored tile with pastel-tinted vitreous china fixtures to match and stall shower. Kitchen has every known conv. incl. elec. refrig., fans, waste chutes, etc. Subterranean gar. By all means view this unusual apt. home with terraces and fountains, giving the air of a magnificent priv. estate with panoramic view of mountains, city and blue PACIFIC. Every room flooded with sunshine. Rents surprisingly reas. DRIVE W. on SUNSET to 8300 BLK. TO REACH HARPER AVE. OPEN FOR INSPECTION UNTIL 9:30 P.M.

UNSURPASSED

PALATIAL SUITE

4-room upper in 1 of Hollywood's finest and most exclusive apts. overlooking 200 ft. of lawn. All mod. conven. ½ blk. from trans. The rent is smashed in two at $75 mo. but brand new living & dining room draperies and solid floor coverings must be purchased by party who secures apt. This is a forced sacrifice on my part. You cannot afford to miss it. Gar. incl., lease given. App't only. OX. 9048.

4 & 3 ROOM, NEW HOLLYWOOD DIST.

Hardwd. flrs., tile bths. & sinks, elec. refrigeration. Wall bed in liv. rm. Elec. radiators in bd. & bth. rms. Nr. sch., church & bus line. Open Sunday for inspect. Price $40 to $50. 418-422 N. HAYWORTH AVE.

CASA LAGUNA

Unique studio apartments. Beautiful patio. Furnished or unfurnished. Ultra modern. Just opened. S. W. corner Kingsley and Franklin.

Different & Unique

Bedrooms upstairs. For a real apartment home see 400 N. Ogden Drive. SARA COLLINS. 6366 Wilshire. Oregon 1234.

WILSHIRE DISTRICT

Large 3-rm. unfurnished apt. with garage, large living room, bedroom, kitchen with dinette, Frigidaire. 235 S. ALEXANDRIA AVE.

3-RM. APTS. $35

Dinette, ext. bed, large, modern, light. Elect. refrig. Every improvement. 5507 S. Normandie.

$50 WILCREST $55

962 N. WILTON PL. HO. 3661. New dbls. Every mod. conv. La. gar. FRIGIDAIRE incl. A-1 transportation.

...MILLE MANOR

TO LET—FLATS—
Furnished
West and Northwest —22-A

5-RM. WILSHIRE DIST.

Artistic home. Beaut. furn. in mohair. Lovely lamps, etc. Delightful veranda furn. in orange & black wicker furn. Close in. 318 S. Hoover, cor. 3rd st. bet. Rampart & Vmt.

5-RM. upr. So. Attrac. furn., down-filled silk velvet davenport & occasional chair, lamps, linen, silver, radio, Frigidaire, janitor, gar. 1 blk. S car. Yr. lease. 220 S. ALEXANDRIA. WA. 7336.

5-RM. FLAT. New Era furniture. OPPORTUNITY—Ambitious people rent 2 rms. to University students or teachers, make your rent free. 1001 N. BERENDO. WA. 6722.

5 LARGE rms. & garage, furn. or unfurn.; very desirable & reasonable. 502 S. Hobart. DU. 5239.

5-R. sunny upper, artistic newly furn. Tremendous reduction to adults on lse. 150½ S. KENMORE AVE.

5 & 6-rm. $115 & $145, upr. So. New, beau. furn. Complete. 111½ & 178 S. Sycamore, betw. 3rd & Beverly.

5 ROOMS, owner's home. Oriental rugs, unusual furnishings. 527½ S. CATALINA. WA. 8242.

5 RMS. beaut. furn., Wilshire dist., 2 doors from S car. 267 S. HOBART. WA. 4606.

5 LOVELY RM. LWR. DUP., 2 bedrms. Adults. Gar. 1017 W. 22ND ST.

5-RM. upr. or lwr. Wilshire. 3340 San Marino, cor. Harvard. ...

4-RM. new beaut. furn. upper & lower, baby grand piano, including Frigidaire. Garage. $70 & $80. 321 N. ALMONT DR. OX. 9884.

4 LARGE rm. lower, like Colonial bungalow. Extra bed. Porch. Gar. 119 N. ST. ANDREWS PL. WA. 1253.

4 RMS. Large, new, never occupied. $50. Compl. furn. with garage. $65. 1350 CARMONA AVE. AN. 9848.

4 ROOMS, S.E. exposure, luxuriously furnished, extra bed, garage. West Adams dist. ...

4-RM. newly dec., ovstfd., comp. furn. Gar. Choice loc. Must see to appreciate. 1731 S. Kingsley Drive.

4 RMS. & bath, in elegant private home, oriental rugs; Filipino door ... RO. 1874.

4-RM. upper, $75. Lge. mah. liv. rm., 2 bdrm. twin beds, lge. dinette. Fra. Gar. Also 1 unfurn. 416 N. Norton.

4-RM. upr., 2 beds. $40. 5-rm. lower, 3 beds, $50, newly renov., furn., close in. 1612 Toberman. RO. 9183.

4-RM. attractive south, grand piano, twin beds. Gar. 1-4 blk. Ambassador. 818 Fedora st. FI. ...

TO LET—FLATS—
Unfurnished
West and Northwest —23-A

6-RM. $50. disap. bed, 2 rms. rented, will stay if suits. 1405 CONSTANCE ST., nr. Burlington. BE. 160.

6-R. So. lower, gar., reas. Beautiful grounds. 324 S. Westlake. FI. 1356.

5-RM. flat in beaut. new 4-fam. bldg. Close to trans. & stores. Col. tile bath, sep. tile shower, elec. refrig., unit heat. Special prices on lease. See it at 323 N. Curson ave. Ph. OR. 1226.

5 RMS. just completed, unique design, ultra mod., Frigid., unit heat, desirable loc. 1720 Westmoreland Blvd., bet. Venice & Washington. Adults. $80, lease. Inf. Mrs. Green, RO. 3014, or agent, Mr. Harvey. EM. 9270.

5 RMS. LATEST IMPROVEMENTS, GEN. ELECT. REFRIG., WILSHIRE DIST. SPEC. LOW RENT TO PERM. TENANTS. 600 S. CATALINA AVE.

5-R. FLAT, new ultra modern, 2nd block S. of Wilshire on Rexford. 2nd Hill. Rent $85. Tel. OX. 9664, or EM. 6117.

5 ROOMS, rent $60, hdwd. floors, extra bed in dining room, built-in features, garage. 362 SO. BERENDO. Security Bank, FAber 2771.

5-R. beaut. new sunny upper & lwr. Elect. refr. 915 S. MARIPOSA, nr. Ambassador Htl. Open. VA. 1722.

5-ROOM, lower, newly decorated, garage & store room. 455 S. Berendo.

TO LET—FLATS—
Unfurnished
Hollywood —23-W

5 GORGEOUS & spacious rms., Frigid. Ext. locker. Blk. from schl., stores, transportation. $80. MO. 13366.

5-R. FRIGID. Tiffany walls, cove ceilings, unit heat, gar. High, quiet, close in. 2139 N. Vine. HE. 6452.

5-RMS. exclusive W. Holly. flat. Beaut. appointed. $80. OX. 6642. RO. 1022.

5-RM. So. upper, real firepl. View city & ocean. 1833 N. Vine st.

4-R. new, complete. Above average. Adults. 1453½ N. Mansfield. GR. 7350.

4-R. low. ex. bed. tile feat. shower. 839 N. Hobart. Adults. EM. 7601.

4 LARGE rms. extra bed. Gar. Reas. 2141 Canyon Dr. Call HO. 5656.

4-R. low. ex. bed. tile feat. shower. 827 N. Hobart. Adults. EM. 7601.

4 LGE. rms. up. ex. bed. Mod. Good view. 5673 La Mirada, nr. Western.

IN beautiful Los Feliz section. Attractive new 3-room & dinette. Apt. Electric refrigeration, gar. $60. Adults. 4411 AMBROSE AVE.

$40, upp. dupl., 2 sunny bdr. Gar. Quiet. Schl. 1775 N. Commonwealth.

South and Southwest —23-B

5-ROOM duplex, 2 bedrooms, $55, dis. bed, sleeping porch, garage, very desirable. 842 W. 41ST ST. VE. 6974.

East and Southeast —23-C

6 RMS., upper, fine, clean, close in. 1336 Santee, 2 blks. east of Main.

3-RM. nice mod., range & refrigerator incl. $25. 3018 E. 4TH ST.

North and Northeast —23-F

FOR rent, furnished. Called east on business. Will rent our lovely 6-room flat to reliable parties. This is a real home & must be seen to be appreciated. Garage. Call Alhambra 1321 or 1149 E. Main st., Alhambra.

$45—Elegant Flat

Beaut. furn. with high-class overst. furn., 2 full size beds. Nr. Whit. Blv. bus & mkts. Cool, conv. Garage included. 4435 Whittier Blvd. AN. 4646. Open Sunday.

TO LET—FLATS—
Unfurnished
West and Northwest —23-A

8 RMS., 2 baths, new up. dup. Unit heat, elec. refrig. Reduced to $100 per mo. 1150 S. Hayworth. Also $425 Blackburn Ave.

TOM HINDS & CO.
3923 W. 6th St. WA. 9390.

7 RMS., 3 baths, unit heat, elect. refrig., garage, upper, So. dbl. reduced ... to $125 ...

HOWARD & BOSWELL

S.E. Cor. 6th & Oxford. DU. 1846.

CHATEAU CHAUMONT

... S. SERRANO
4, 5 and 6-room apts. for lease ... LUXURY ... CONVENIENCE ... WOOD-BURNING FI. ...

ELEGANT MODERN

4-room flats. Extra Dr. Room and wall bed. Showers. Breakfast nook, etc.

SPECIAL LOW PRICE
$50.00 WITH GARAGE

Open for inspection. Located ... & Western ave. near ...

6-ROOM LOWER FLAT

NEW, MODERN

TO LET—FLATS—
Furnished
West and Northwest

TO LET—HOUSES—
Furnished
West and Northwest —24-A

4 RMS., ½ duplex, $35 on year lease or $37.50 mo. Bath, nice furn., yard, water pd. 4436 Santa Monica Blvd.

4 RMS., ex. bed, elec. refrig., janitor service, gar. $60. Near Bev. Blvd. 252 N. NORMANDIE PL.

4 LG. rms. comp. furn., o'stuf., piano, 2 beds, tile bath, shwr. Panoramic view city. 821 Kodak Dr. O car.

4-RM. completely furn. stucco bung., ex. bed. gar. $45. In garden of flowers. 1036 N. Kingsley Dr. HO. 9048.

4-RM. bung. Very attractive. $50. Gar. Ph. W. Adams dist. EM. 7182.

4-RM. cozy furn. hse., close in. 5c car fare. High, beau. view. OL. 6834.

4-R. bung. 3 beds, gar. $40. 413 N. Robinson, nr. London. DU. 2318.

4-RM. beaut. furn. bung., tile bath, etc. 2040 Dracena Dr. MO. 16891.

4-RM. o'stuffed furn. extra bed. 2225 4th ave., cor. 23rd st. W car.

4 RMS. attractive stucco, overstuffed. $45. Adults. 1119 S. BERENDO.

4-R. FURN. hse., ovstfd. gar. $47. 2718 Glen Eden st., nr. Riverside Sch.

4 ROOMS, $35. Gar. 2611 Hillcrest Drive, corner W. Adams. EM. 0647.

4-R. front bung. Beaut. & comp. furn. Gar. $65. 952 S. Harvard Blvd.

4-R. mod. cottage, 2 bedrms., piano, gar. $45. N car. 733 N. Ardmore.

3-RM. bungalow apt., bath & dressing rm. Nicely furn. Overlooking beautiful Japanese garden. Will rent for $30 to party who will help care for walks & watering. Ph. WH. 2850 ... 4682 MAGOT ST.

3-RM. MODERN BUNG. GOOD LOCATION. 2 BEDS. INQUIRE 1222 THIRD AVE. RO. 2825. UN. 3806.

Free Rental Service

An easy way to find the house or apt. you want. Call or phone

The Rental Bureau Inc.

3677 Wilshire at Hobart. DU. 4101.

WE have wonderful furn. & unfurn. homes, all modern & up-to-date, $50 to $450 per mo., in Hollywood, Beverly & Wilshire. 100 listings to pick from. Real service to you, all free. Call Miss Gray, James Realty Co. GR. 0601. GR. 0462.

BEVERLY HILLS

702 N. Walden. New 8-rm. 2-story. Large grounds. Free rental list. OX. 6175.

RENTAL SPECIALISTS

Newell Van Derhoef, Inc.

6715 HOLLYWOOD BLVD.
GL. 3149.

HOLLYWOOD RENTAL Specialists

Mr. & Mrs. Carr

Real Est. 6331 Holly. Blvd. HE. 9800.

TO LET—HOUSES—
Furnished
West and Northwest —24-A

26-RM. house, 20 br., 8 baths, beaut. furn. & large grounds. Fine for inc. sanitorium or rest home. EX. 1181.

10 RMS. Good income & loc. Owner. Call Monday. 670 S. Bixel.

11 RMS., 3 baths, beaut. new home. Hancock Park.

HOWARD & BOSWELL

S.E. Cor. 6th & Oxford. DU. 1846.

Open Sunday 10-2. Ph. Mrs. Meyer.

The Henry de Roulet Co.

Wilshire at Western. DU. 4400.

LAACK & WILLIAMS

3759 Wilshire Blvd. nr. Western.

CHELEW & HOIT

9 Rms. Perfect Home

WRIGHT & BECKER

3900 Wilshire Blvd. FI. 4111.

(House of Rentals)

BESS A. GREENE

640 S. La Brea. OR. 1175.

La Brea Rental Bureau

Chotiner's La Brea Theater Bldg.
849 S. La Brea. WH. 1404

TO LET—HOUSES—
Furnished
Hollywood —24-W

Home Rental Bureau

6381 HOLLYWOOD BLVD. GR. 4971

BEAUTIFUL Whitley Heights home, 4 bedrooms, 3 baths. Plunge. GR. 4502.

$50—4 RMS., upstr. bedrm. Tropical beaut. Hollywd. & West'n. HO. 3817.

OWNER'S ½ dbl., beaut. furn., orien. rugs. 7518 W. Norton av. GR. 9170.

South and Southwest —24-B

8-RM. OWNER'S LOVELY HOME. LSE. FOR SUMMER. $250. RO. 5709. NO AGENTS.

6-RM. mod. hse. $45. 4 bdrms., slp. pch., gar. 117 W. 83 st. Own. MU. 8475.

6 RM. compl. furn. slp. pch. piano. gar. M car. 4704 S. WILTON PL.

7-RM. $75. Mod. Ovstfd. 4 bdrms. Gar. Water pd. 3027 Dalton. RO. 9348.

7 RMS., slp. pch., nicely furn., piano, elec. wash. mach. 3464 3rd ave.

6-RM. bung. 3 bedrms. Gar. Fruit, etc. Rent or will sell. EZ terms. 1228 W. 73rd st. TH. 5744. UN. 1568.

6 RMS., o'stuff., piano, washing machine & gar. $50. 911 W. 34th st. BE. 9570.

6-R. bung., good dist. 3 bdrms., nr. 3 car, school. 2923 5th ave.

6-RM. FURN. HOUSE, 1852 W. 39TH PLACE.

5 LARGE rms. Nicely furn. Hardwood floors, screen porch, gar. Near bus & st. car service. $50. 601 W. 74 St.

5 RMS. up. duplex, massive liv. rm. Ovstfd. & antique furn. W. lamp. Free phone & gar. 1113 W. 40 Pl.

5-RM. mod. cottage, nr. Expo. Park. Good condition. 2 gar. $50. 3931 Wisconsin Place. UN. 4735.

5 LGE. rms., 2 bdrms., radio, garage. Adults. Nr. cars. TH. 7434. Call eve.

5 ROOMS, beautiful yard, near 2 car lines. 1112 W. 73TH ST.

5-ROOM bungalow, sun porch, 3 beds. Gar. At 5806 S. Main. AX. 2311.

5-RM., o'stuff., 3 beds, gar. Adults. Nr. P car. $45. 814 W. 61ST ST.

5-RM. furnished bung. $45 mo. 1126 W. 68, Nr. Vermont. Adults.

5-RM. bung. Beaut. furn. 2 bedrms. $50. Adults. 5724 S. Manhattan Place.

5-R. new mod. stucco, 3 beds. Gar. Adults. 350 W. 67TH ST.

5-RM., gar., lge. slp. pch., dbl. wash trays, mod. ... W. 32 st.

5 rms., lge. slp. porch, 3 beds, gar. Ovstf. $55. 621 W. 43rd st.

4 RMS., front, everything compl., water & gar. included. U car marked 39th st. Schools. $35. 1397 W. 38 st.

4 ROOMS, almost new. Pleasant home. Good furniture, extra bed. BE. 3678. 1383 W. 30th st.

4 RMS. and sleeping porch, nicely furn., ovstfd. Adults only. $35. In house court. Inquire 617 W. 47th st.

4-RM. NEW bung., hdwd. flrs., tile. Gar. $35. 1208 W. 51 Pl. UN. 2331.

4-R. o'stfd. to quiet couple who will care for lawn. $35. 1422 W. 39th st.

4-RM. bungalow, nicely furn., overstfd., gar. $37.50. 1249 W. 38th pl.

4-R. ext. bed & dress.-rm., gar. $45. Must see to apprec. 1838 W. 36 Pl.

4 ROOMS, ½ double, beaut. furn., gar. 429 W. 66TH ST. $45 MO.

4-RM. ALL CONVENIENCES. NICELY FURN. 2 ADULTS. 638 W. 37TH ST.

4-RM. furn. house, near 2 car lines. $32.50. 228½ W. 61 st., rear.

4-RM. bungalow and garage, $35. Adults only. 1434 W. 50th Place.

4-R. gar. Cont. h.w., 2 beds, nr. car, schools. $37.50. 2718 S. La Brea.

3 RMS., new dec., comp. furn., 2 bds., auto. heater, nr. car & store. Rent reasonable. 1328½ W. 39TH ST.

3-R. com. fur. $25. children welcome. ½ blk. W. of Western. 1758 W. 36th st.

Hancock Park Duplexes

Stop Looking—Your Ideal

La Brea Rental Bureau

849 S. LA BREA. WH. 1404

Hollywood —25-W

10 RMS., 3 baths, $150. Can sublet. Close to Hollywood & Highland. Cool. ...

TO LET—BUNGALOWS—
In Courts
Unfurnished —24½-H

3 RMS., new, modern, with Frigidaire. $50. 1836 CHICKASAW ST., Eagle Rock. AL. 1862.

3 RMS. bung. 2317 S. Catalina. Vicinity 24th & Vermont. WH. 0647.

4 RMS. mod. stucco, incl. gar. $40. Bkfst. nook, wall bed, buffet, heater. Adults. 1249 Hyperion. ...

4-RM. stucco, bkfst. nk., stove, close in. C car. $30. 1316 Cortez. MU. 4652.

5 LARGE rms. Gar. $40. Every convenience. 934 N. Martel. HO. 8250.

4 RMS. $40 separate bung., 2 bdrms. Gar. 1239½ S. Ravenhurst Dr.

3-R. new, $35, elec. refrig., pl., dish-washer, hand dec. walls, garage. 524 N. SWEETZER. 2nd blk. S. of Melrose. ... EM. 6117.

3 & 4 rms. $30-$35, bedrms., ex. bed, tile shwr. bath. ½ blk. Sta. Monica Blvd. 1018 N. Sweetzer. GR. 4071.

3-RM. attractive bungalows. Fine location. $30. 646½ W. 27TH ST.

$35—NEW 3-rm. & dinette, tile shwr., wall heater, gas range. Nr. Manual Arts. 1212 W. Santa Barbara.

ARTISTIC NEW DWELLING

$23 MO. GAS RANGE IF DESIRED. 1050 S. HOBART. ½ BLK. I CAR.

$35—3-RM. new dec. Hollywd. sep. bung. beaut. court. 4829 Fountain.

$30. 3-rm., nook, tile bath, ex. bed, auto. heater. 3986 Marathon. C car.

$25. SINGLE, partly furn. 1039 S. New Hampshire. DU. 1318.

TO LET—BUNGALOWS—
In Courts
Furnished —24½-G

5 ROOMS, new duplex, 2 sleeping rms. upstairs, overstuffed furn., gar. ...

$32.50 Sgls. Dbls. $42.50

TO LET—HOUSES—
Unfurnished
West and Northwest —25-A

14 RMS. 3 bths. C Zone, now used as tea room. See 606 S. Serrano. $150. 10 rms. 3 bths. Windsor Sq. ... 801 So. Manhattan Pl. C Zone. $150. DU. 3300. Mrs. Wood.

LAACK & WILLIAMS

3759 Wilshire Blvd. nr. Western.

14-RM. 3-bth. Lge. lot, unit heat, mahogany woodwork. ...

Open Sunday, 10-2. Ph. Mrs. Meyer.

The Henry de Roulet Co.

Wilshire at Western. DU. 4400.

12-R. 9 bdrm., 3 gars. Westlake dist. Grattan st. nr. car. $90. Lse. EX. 2117.

11 RMS. 4 baths, Windsor Sq. ... 10 rms. 3 baths, Wilshire dist. $150. 7 rm. Spanish stuc. bung. ... $85.

KELLS & GRANT

Wilshire at Western. DU. 3000.

11 RMS., 5 bdrms. up, 2 baths, large grounds, fine for music or health institution. $75. Ex. 4385 ...

11 RMS. 1516 W. ADAMS. Owner. 934 W. Washington. WE. 697...

11-ROOM cor. house. Garage. Owner there Sunday. 1516 W. Adams st.

10-RM. modern house, located in exclusive W. Adams district, 5 bedrms. & 4 baths. $175 mo. Call AT. 7458.

8-RM. 3-bth. Lov. brick home ... 7-rm. 2-bth. New Span. bung. ... 7-rm. 2-bth. Bung. Hanck. Pk. $100. Peter Nolan & Co. 5050 Wilshire.

8 ROOMS, 3 baths, beautiful English home. 959 S. Longwood. Will lease to desirable tenants. Call OWNER. WH. 4301.

8 RMS. A masterpiece, new Spanish, 4 bedrms. $150 mo. OX. 5701. 1601 Benedict Canyon Dr., Beverly Hills.

8-RM. beautiful home, almost new, unit heat, dbl. gar. 3250 Waverly Dr., Los Feliz dist. RO. 2432.

TO LET—HOUSES—
Unfurnished
West and Northwest —25-A

5-R. bung. $55, 2 bedrms. Lge. living rm. Furnace heat, ideal location in foothills nr. Municipal Golf links. Apply 3321 Griffiths Park Blvd. nr. Los Feliz Blvd. Adults only.

5-RM. brand new dbl. bung., elec. refrig., looks like private home. Hancock Park, close to Wilshire Blvd. $70. Mrs. Whitcomb. 1013 S. La Brea.

5-RM. house, pleas. loc., sacrifice $25 a mo. Adults. Rear. 1813 No. Broadway. Entrance thru Casanova St. Owner. AN. 6382.

5-RM. bung. 2 bedr., firepl. ... 10th & Western ...

5 RMS. $35. New stucco, nice view. 3776 Lorna Vista Pl. Mrs. Hill. HE. 6120.

5-RM. attract. dbl. 2 bdrms. Frigidaire. 2 gars. if desired. Adults. 1037 S. HARCOURT.

5-R. very attractive upr. duplex, gar. Ideal loc. 2455 W. 28 st. $50. ...

5-R. & sun rm., new upr. dup. In-dusable, quiet. Adults. 2325 Crenshaw.

4 ROOMS, rent $40, ½ double bungalow, breakfast nook, gar. Extra bed, newly decorated. 570 N. Windsor. Security Bank. FA. 2771.

4-R. cottage, like new, hdwd. floors, lawn. $30 to desirable tenants. Nr. Edendale car. Ph. OL. 1030.

4-R. $32.50. Sgl. front. gar. ex. bed. gar. 4646 Lomita. blk. S. of Venice Blvd.

4-RM. duplex, 1 bdrm., 1 wall bed, tile sink and bath. $40 mo. with garage. 1317 N. MARIPOSA AVE.

4-RM. small cozy bungalow. $25. Adults. 421 N. Juanita. AL. 8280.

4 RMS. $40, with gar. Newly decorated throughout. Adults. 1030 3rd ave.

4-RM. upper. $50. 2211 SO. LASALLE AV. OR. 8302. WAsh. 8767.

4-RM. $35. ½ dbl. bung., modern, gar. 2170 W. 29TH ST. RO. 2211.

4-RM. dbl. 2 gar. $35. 677-79 Bonnie Dr. OL. 8501 or OX. 8080.

4-RM. stucco, $35. Extra bed. Gar. Close in. 229 N. Lake. DR. 5062.

4-RM. ½ dbl. stuc. Garage. Newly dec. 1440 W. 39th st. 2, 3 & V cars.

4-RM. attractive bungalow, gar. $35. Nr. York Blvd. 6652 Irvington Pl.

4-RM. cozy mod. bungalow, $35. Close in. Adults. Call 619 W. 17TH ST.

4-R. bung., sunny all day. Rear. Gar. 4600 Rosewood av. nr. cor. Harvard.

4 RMS. ½ dbl. stucco bung. $40. 419 N. Vermont. J. R. Overall. TH. 7351.

4-RM., mod. $37.50. Ext. bd., in bed. C & red car. 629½ N. Occidental Blv.

4-R. bung., new dec. 2 bdr., gar., yd. $30. 2522 Lakeshore ave. OL. 6070.

4-RM. dbl. $30. Tile sink, blt.-in. Gar. 921½ N. Benton Way. ½ blk. Sunset.

4-R. hse. 3-R. dbl. Both desirable. $30-$40. ...

4-R. NEW duplex, 2 bedrms. Elec. refrig. Gar. $50. DR. 1686.

4-RM. mod. ½ dbl. bung., gar. blk. N. of Sunset. 1131 N. Benton Way.

3-R. new, $35, elec. refrig., pl., dish-washer, hand dec. walls, garage. 524 N. SWEETZER. 2nd block S. of Melrose. ... EM. 6117.

3-RM. ½ dbl. bung. Wilshire dist. $27. S. Gramercy Drive. RO. 8548.

3-RM. $30, mod., any. bwd. firs. 1831 S. Catalina. W car. Adults. BE. 4534.

3-RM. new, ex. bed, Frigidaire, dinette. ... N. Rosemont. ...

3-RM. Tile bath, sink. $35. 4369 De Longpre. Holly. Pl. 4845.

3-RM. bung., tile sink & bath, lovely view, nr. car. ... ALLESANDRO ...

3-R. clean, new, ...

TO LET—HOUSES—
Unfurnished
South and Southwest —25-B

7-RM. Also 5-rm. strictly modern, dbl. gar. 1933 W. 41 Place. VE. 3599.

[illegible]

TO LET—FOR BUSINESS—
Miscellaneous —27
Offices and Desk Space —27-J

AVAILABLE NOW
Highly desirable 4-room Broadway suite in the classic white marble

MERRITT BUILDING
Broadway at 8th

For the professional or business man or group desiring the maximum in convenience of location, comfort and distinctive, dignified offices, this suite will strongly appeal.

Can be divided to 2-room suites.

CALL AT ROOM 814.
office of building, or
Telephone VAndike 7727.

YOU CAN SAVE ON RENT
NEAR CIVIC & BUS. CENTER
VERY LOW RENTALS
Southwest Bldg.
130 So. Broadway

OFFICE FURNITURE
From one chair to complete outfit. Rental to apply on purchase later. 211 WEST SECOND STREET.

[illegible]

We rent desks, files, safes

[illegible]

Industrial and Business Pty.—27-K

FOR LEASE—NEW DAYLITE BLDGS.

[illegible]

AUTOMOBILES, ETC.—
Miscellaneous —40

PRICES SLASHED
Every Car Must Be Sold

	WAS	NOW
'27 Chrysler 80 coupe	[illegible]	[illegible]
'28 Chrysler 62 rmbl. seat	[illegible]	[illegible]
'28 Chrysler 52 coupe	[illegible]	[illegible]
'28 Chrysler 70 roadster	[illegible]	[illegible]
'27 Olds roadster	[illegible]	[illegible]
'27 Willys-Knight roadster	[illegible]	[illegible]
'28 Studebaker brougham	[illegible]	[illegible]
'27 Oakland sedan	[illegible]	[illegible]
'26 Buick Master sedan	[illegible]	[illegible]
'26 Buick Master roadster	[illegible]	[illegible]
'27 Essex coupe	[illegible]	[illegible]
'27 Hudson sedan	[illegible]	[illegible]
'26 Olds coach	[illegible]	[illegible]
'28-66 Willys-Knt. sedan	[illegible]	[illegible]
'27 Auburn 8 roadster	[illegible]	[illegible]

THE NOBLE CO. 1801 S. FIGUEROA

SPECIAL
Bargains Under $1000
Low Rate Time Payments.

Buick Standard 6 Coupe	$695
Lincoln Roadster, 3-pass.	395
Jordan 8 Playboy Roadster	[illegible]
Cadillac Roadster, Type 63	[illegible]
Marmon 4-pass. Speedster	495
Moon 6 Coach, very clean	495
Packard 6 Trg. car, A-1 shape	675
Buick Master 6 Coupe	[illegible]

$100,000 stock including many standard makes to pick from.
MADDUX, INC., Lincoln Dealer.
1059 South Figueroa St.

Workingman's Specials
Full Price

Stude. Special Coupe	[illegible]
Chev. Tour. New rubber, A-1	[illegible]
Dodge Tour. New rubber, perf.	$135
Ford Cpe., new tires. Overhld.	[illegible]

Many others to choose from.

As Oldsmobile Dealers, we have no room for these cars and must dispose of them.
PAUL A. [illegible], INC.
4515 SO. VERMONT AVE.

OAKLAND 1928 ALL-AMERICAN ROADSTERS, COUPES AND CABRIOLETS. Rumble seat. Our Detroit buyer purchased several from General Motors. While slightly used, they are great buys for you. Fully equipped. Only $195 down, 18 months to pay. Accept trade. STANDARD MOTORS, 1333 FIGROA

BANKER'S SALE
33—1929—6-cylinder roadsters, coupes, sedans, powerful motors, 120-in. wheel base. Magnificent custom-built bodies. $1065 delivered, formerly priced $1800. As low as $195 dn. Bal. 1½ years to pay.
WAREHOUSE
1800 E. 8th st. [illegible]

PONTIAC '29 ROADSTERS, COUPES, COACHES, CABRIOLETS, SEDAN. Just received from Detroit, all with small mileage. Beautiful appearance. Perfect mechanically. As low as $145 down, 18 months to pay. STANDARD MOTORS, 1333 FIGROA

[illegible]

TO LET—SUBURBAN, BEACH
[illegible]

TO LET—FOR BUSINESS—
[illegible]

Very Artistic Stores
[illegible]

CLINCH & TURTLE
[illegible]

STORE suit. for any bus. Busy sect. nr. Western av. Rent or lease $50 mo. Ph. Own. VE. 8613 aft. 5 p.m.

[illegible]

AUTOMOBILES, ETC.—
Miscellaneous
Roadsters For Sale —40-B

BUICK Master 6 sport roadster, 1926. Perfect cond. $500 cash. Svalbe. 3917 Gregory st. GR. 2580.

CHEVROLET '28 Roadster. Driven little. Bumpers, spare tire, tools. $125 down, balance easy. Will trade. STANDARD MOTORS, 1333 FIGROA

CHEV. Rd. '27. Like new, rebuilt and refinished. Try it, then make offer. Terms. 511 E. 8th St.

Chrysler 80 Roadster '28
Beautiful cream and jet black finish. Perfect car. Like new. Guaranteed. A big sacrifice. $375 down. KELLEY KAR CO. 1225 S. Figueroa.

[illegible]

DUNHAM for FORDS
Auth. Ford Dealer, 1918 S. Main.

[illegible]

Oakland '28 Roadster
"All American." 6 wire wheels, side mountings, trunk rack. The best barg. in city, only $315 dn. KELLEY KAR CO. 1225 S. Figueroa.

Oakland '29 Roadster
2 months. Big reduction. $365 dn. KELLEY KAR CO. 1225 S. Figueroa.

[illegible]

Plymouth Roadster 1929
Run about 2400 miles. Guaranteed. Sell at big saving. $150 down. KELLEY KAR CO. 1225 S. Figueroa.

[illegible]

ROLLS ROYCE RDSTR.
Latest series, left-hand drive. Still under factory guar. Only driven 7000 miles, looks and runs like a new car. Sacrifice at less than ½ price.
WALTER L. [illegible]
CUNNINGHAM DISTRIBUTOR
3612 Sunset Blvd. HO. 7031.

[illegible]

Sport Cars —40½

[illegible]

Coupes For Sale —40-C

[illegible]

Buick 4 Pass. Coupe 1927
Master 6. Looks and runs like new. Biggest bargain in city. $195 down. KELLEY KAR CO. 1225 S. Figueroa.

[illegible]

Buick Victoria Coupe 1928
Must be seen to be appreciated. Guar. A true bargain. $225 down. KELLEY KAR CO. 1225 S. Figueroa.

[illegible]

DUNHAM for FORDS
Auth. Ford Dealer, 1918 S. Main.

[illegible]

Roadsters For Sale

[illegible]

AUTOMOBILES, ETC.—
Miscellaneous
Coupes For Sale —40-C

BIGGEST PRICE SLASHING SALE

Ever Heard of
in the
City of Los Angeles

ALMOST NEW
Automobiles
At Prices That
Will Astonish You.

THESE CARS HAVE ALL BEEN REDUCED FROM

$100 TO $300

WE MUST CUT DOWN OUR STOCK
DON'T MISS THIS WONDERFUL OPPORTUNITY—

LOOK!

LA SALLE
Phaetons — Sedans

1929 BUICKS
Coupes — Sedans

1928 PACKARDS
Sedans — Coupes

1928 REO SEDANS

1929 LINCOLN SEDAN

1928 CADILLAC
Phaetons, Coupes, Sedans

1929 CHRYSLER 75
Sedans — Roadsters

Hupmobiles
Coupes and Sedans

De Soto
Coupes — Sedans

OLDSMOBILES
CHEVROLETS
OAKLANDS
PONTIACS
HUDSONS
DODGES
JORDANS
FORDS—ESSEX
And Many Others

OVER 200 CARS
To Be Sacrificed
At Prices Way
Below Their Value
In This
SPECIAL SALE
DON'T MISS THIS

BUY YOUR CAR NOW

1929 Chrysler 75 Sport Rdstr.	$325 down
1927 Lincoln 5-pass. Sed.	495 down
1929 Buick Brougham	350 down
1928 Packard 5-pass. Sed.	325 down
1926 Cadillac 5-pass. Sed.	275 down
1929 Hupmobile Sedan	275 down
1927 La Salle De Luxe Sedan; has 6 wire whls. fender wells	385 down
1928 Chrysler 72 Crown Sedan	225 down
1928 Studebaker Roadster	195 down
1926 Cadillac Spt. Phaeton	195 down
1929 Chrysler 65 Sedan	225 down
1927 Packard Club Sedan	285 down
1928 Auburn Roadster	185 down
1929 Plymouth Coupe	185 down
1927 Marmon Little 8 Rdst.	185 down
1927 Hudson Sedan	165 down
1927 Hupmobile 6 Roadster	150 down
1928 Graham-Paige 619 Sedan	275 down
1927 Stutz 8 Roadster	225 down
1928 Buick Roadster	185 down
1928 Ford Sedan	160 down
1928 Ford Sport Coupe	145 down
1928 Ford Roadster	125 down
1926 Model Pierce-Arrow Sedan	225 down
1928 Chevrolet Coach	125 down
1926 Jordan Sedan	150 down
1926 Buick Coach	150 down
1928 Auburn Sedan	195 down
1927 Buick Sedan	175 down
1928 Chevrolet Coupe	135 down
1927 Chrysler 70 Cnv. Cpe.	185 down
1927 Essex Coupe	125 down
1924 Packard Touring	125 down
1924 Lincoln Coupe	185 down
1928 Graham-Paige 610 Sedan	175 down
1929 Hupmobile Sedan	265 down
1929 Hupmobile Vic. Cpe.	450 down
1928 Jordan Sedan	135 down
1928 Marmon 68 Sedan	250 down
1928 Moon Sedan	100 down
1928 Nash Adv. 6 Sedan	225 down
1926 Oldsmobile Coupe	100 down
1928 Plymouth Roadster	150 down
1928 Pontiac Coach	150 down
1928 Pontiac Landau Sed.	165 down
1927 Willys-Knight Coupe	170 down
1926 Willys-Knight Sedan	125 down
1927 Willys-Knight Conv. Coupe	165 down

ALSO
Direct From Factory
LATEST 1929's
ELCARS
6's and 8's
SEDANS — COUPES
ROADSTERS
LATEST 1929's
WINDSORS
White Prince
6's and 8's
SEDANS — COUPES
ROADSTERS

15% TO 20%
DOWN
8% Per Year—12 to 18
Months on Balance
YOUR OLD CAR ACCEPTED IN TRADE.

DALTON'S
542 and 1230
S. FIGUEROA

MEMBER AUTOMOBILE DEALERS' ASSOCIATION OF SO. CALIF.
OPEN DAILY 7:30 A.M. to 11:30 P.M.
FREE PARKING.

AUTOMOBILES, ETC.—
Miscellaneous
Coupes For Sale —40-C

DE Soto de luxe cpe. '29 series. Practically new, driven approx. 650 mi. Has 6 wire wheels, side mountings. See us for our low price. Liberal tms. F. J. Frederick, 1528 W. 7.

DODGE CAB. LATE '28
6-cyl. Wond. cond. thruout. $235 dn. Dodge Dlr. 4927 S. VERMONT.

[illegible]

FORDS—Overstocked
Over 175 model A's and T's to choose from. All prices. Easy terms. NADEAU'S Ford Bargain Center. Central & Slauson. Open Eves.-Sun.

FORD COUPE 1928. Guar. Useful extras. $85 down. bal. easy. Open Sun.

DUNHAM for FORDS
Auth. Ford Dealer, 1918 S. Main.

[illegible]

Hudson 1929 Coupe
Rumble seat, "the last word." About 1000 miles. Sacrifice. $300 down. KELLEY KAR CO. 1225 S. Figueroa.

[illegible]

Oakland 1928 Coupe
"All-American 6." Can't tell from new. Just arrived. $195 down. KELLEY KAR CO. 1225 S. Figueroa.

[illegible]

Sedans for Sale —40-D

[illegible]

BUICK SALE
SALE
RECONDITIONED BUICKS
1926, 1927, 1928 models. Thoroughly reconditioned, all body styles, all fully guaranteed and have the appearance of new cars in every way.
G.M.A.C. TERMS
HENRY B. AYERS CO.
1237 South Figueroa.

BUICK Master 6 sedan, 1927. Cannot be told from new. A clean car. Must be sold, only $225 down. KELLEY KAR CO. 1225 S. Figueroa.

[illegible]

CADILLAC'S NOTICE—
MECHANICS OR GARAGE MEN

Cadillac 61 sedan, 5-pass.	$250
Cadillac 61 sedan, 7-pass.	$250
Cadillac 61 Victoria cpe.	$395

Bargains for the man who can do his own reconditioning.
MADDUX, INC., 1059 S. Figueroa.

[illegible]

Here They Are!
1929
ELCARS
6'S AND 8'S
Coupes, Sedans
Sport Roadsters
JUST THINK!
YOU CAN BUY AN
Elcar 6 Deluxe Sedan
FULLY EQUIPPED
FOR
$995
Only $195 Down
OR AN
Elcar 8 Deluxe Sedan
FOR
$1195
Only $265 Down
8%—12 to 18 months on balance. Your old car accepted in trade.

DALTON'S
542 & 1230 S. Figueroa
MU. 5366 WE. 6998
Open daily, 7:30 a.m.-11:30 p.m.
Free Parking.
Member Automobile Dealers' Assn. of Southern California.

AUTOMOBILES, ETC.—
Miscellaneous
Sedans for Sale —40-D

NEVER BEFORE!
IN OUR HISTORY
HAVE
WE
BEEN
ABLE
To Offer
Such An
Outstanding
BARGAIN!

1929 CHANDLERS!
1929 CHANDLERS!

SACRIFICED
AT
TREMENDOUS!
ENORMOUS!
REDUCTIONS!

COME EARLY!
LOOK THEM OVER
AS LOW AS
$895

BEAUTIFUL
Sedans
Coaches
SMART
Coupes
Cabriolets
Broughams

EVERY CAR
ABSOLUTELY THE
LATEST CREATION
of the
CHANDLER FACTORY
And Carries
A FACTORY
GUARANTEE
LIGHT 6'S
BIG 6'S
LIGHT 8'S
BIG 8's

COME PREPARED
FOR THE
SURPRISE
OF YOUR
LIFE!

20 Different Models
To Choose From
In The
Latest and Snappiest
Color Designs

SOME HAVE
WIRE WHEELS

The Most
Gigantic
Sensational
Price-Shattering
Sacrifice Sale
Ever Attempted
In The
United States

IT'S YOUR GAIN!
Make Your Selection
Now
While Stock is
Complete
NONE RESERVED!

TREMENDOUS
Buying Power
AND HUGE SALES VOLUME
OF THE
Kelley Kar Company
MAKE POSSIBLE
THIS UNHEARD-OF
Value

Open Evenings
Until 10

EASY TERMS. ONE-FOURTH DOWN
12 TO 18 MONTHS
ON THE BALANCE
YOUR OLD CAR ACCEPTED
IN TRADE AT FULL VALUE

OR IF YOU WISH A
SLIGHTLY USED CAR
WE HAVE THEM
IN EVERY POPULAR
MAKE AND MODEL
EVERY CAR THE
GREATEST
DOLLAR FOR DOLLAR
VALUE
EVER OFFERED

KELLEY
KAR
CO.

1225 S. FIGUEROA

AUTOMOBILES, ETC.—
Miscellaneous
Sedans for Sale —40-D

[illegible]

Chrysler 75 Sedan 1929
[illegible]

Chrysler 70 Brougham 27
[illegible]

Graham-Paige Sedans 28
[illegible]

LA SALLES—SEDANS—COUPES
Roadsters, phaetons. All A-1. Prices range from $1550 up. G.M.A.C. tms. HOLLYWOOD CADILLAC DEALER 6150 Hollywood Blvd. HO. 5143.

LA SALLE Spt. Sed. Very latest series '27. Equipt with 6 wire wheels, fender wells, trunk rack, many ext. Must sac. today. $1385. Terms $350 down. 542 South Figueroa.

LA SALLE sed., late series, practically new, cost approximately $3000, sac. our price today $1585, terms. F. J. FREDERICK, 1528 W. 7.

Lincoln—
Maddux Incorporated
LINCOLN
USED CAR DEPARTMENTS
1059 South Figueroa
Hollywood, 1353 N. Vine

$100,000 stock including Lincolns, Packards, Cadillacs, Buicks, Locomobiles, La Salle, Hupmobile, Marmon, Jordan and Chrysler.

Low Rates on Time Payments.
Immediate appraisals on trades.
Open Evenings and Sundays.
We can furnish the car you want.

LINC. Sed. Very latest series '27. Fully equipt. This car has had wonderful care. Can't use. Must be sold today. Terms $495 down. Will accept old car in trade. 542 S. Figueroa.

LINCOLN 1927 Le Baron sedan. Car in excellent condition. All new tires. Real bargain. $2350 full price. Trms. Harmon-Atwood, 2151 W. Washington.

LOCOMOBILE Jr. 8, 5-pass. sedan, new tires, new finish, runs beautifully, will trade. G.M.A.C. tms. $950 BAY DIST. MOTORS. S. M. 24631. 1115 Wilshire Blvd., Santa Monica.

LOCOMOBILE 8 brougham 1926, mech. perfect, very clean. $395, terms. Waters Nash, 1226 S. FLOWER.

MARMON 1929 De Luxe sedan, 68. Almost no mileage. Six wire wheels, side mountings. Fully equipped. Save $350. Terms if desired. We trade.

[illegible]

Oakland 1928 Sedan
[illegible]

AUTOMOBILES, ETC.—
Miscellaneous
Sedans For Sale —40-D

LEADING THE FIELD

WORLD'S GREATEST
AUTOMOBILE
VALUE

SACRIFICING
LATEST 1929
STRAIGHT 8
Current Model

GARDNERS

Sedans, 4-Door,
Coupes,
Sport Roadsters
Custom-Built
AS LOW AS

$1295

Delivered Los Angeles
Only $295 Down
Balance 18 Months

STANDARD FACTORY WARRANTY

FACTORY PRODUCTION
INCREASED 33% THIS YEAR.
PRICES LESS THAN 23 WELL-
KNOWN 8-CYLINDER CARS.

S. A. SCHERER
9 YEARS OF HONEST DEALINGS
1132 S. GRAND

Just 3 Blocks Off the
High Rent District of
Figueroa St.

THE BARGAIN SPORT
OF LOS ANGELES
Open eves. & Sun. until 10:30 P.M.
Mail Orders Received

PACKARD Club sedan, late series; beautiful maroon finish; excellent mechanical condition; fine rubber; $345 dn., balance easy. Accept trade. STANDARD MOTORS, 1333 FIGROA

PACKARD 6 sedan 1928, in wonderful condition. Fully equipped. Excellent rubber. Will sacrifice today. Only $385 down, balance easy. STANDARD MOTORS, 1333 FIGROA

[illegible]

Pierce-Arrow 7-Pass.
[illegible]

HUDSON Ch. '29. The Greater Hudson. Demonst., never reg. New car guar. Your car in trade. $295 down. HUDSON-ESSEX Dlr. 1046 S. Fig'roa

HUDSON coach '24, just overhauled. $100 full price. HU. 2407-W.

HUDSON '27 coach; like brand new; $165 dn. W. S. Dulmage, 6063 Sunset

PONTIAC coach '27, snap at $495 as is extra clean car. Extras, guar. Gwynn's, 1216 S. MAIN ST.

PONTIAC Coach, '28. Real bargain. G.M.A.C. terms.
1641 S. WESTERN AVE.

WHIPPET 6 coach, '28, 7 bearing shaft, driven less than 8000 miles. $495. Gwynn's, 1216 S. Main.

Limousines for Sale —40-F

Stude. President
STRAIGHT EIGHT FOUR-PASSENGER VICTORIA. LATE MODEL. ONLY RUN 8000 MILES. STRICTLY A LADIES CAR. PARTY GOING EAST. WILL SACRIFICE. CASH OR TERMS. FOR FURTHER INFORMATION PHONE Niagara 3403.

Trucks, Delivery Cars —40-I

Dependable Used Trucks

1924 Reo stake, dual tires	$300
1925 Sterling 3½-ton flat	$1650
Fageol 2½, pneumatics	$650

Other "MONEY MAKERS." Come to
FAGEOL 770 E. 9TH ST.

Sterling Factory Branch
Sterling 6-cyl. 1928 dump. New pneu. tires. $4800. Bull Dog Mack, solid, 6 whls. $750. Trades & terms. 2323 E. 9TH ST.

MONDAY MORNING.

FURNITURE—HOUSEHOLD

O'BRIEN
Furniture Factory
Wholesale Prices
Avalon at 61st Street

MORELAND
[illegible]
50c ON THE
[illegible]

AUCTION!
[illegible]

MORELAND
[illegible]

Colgan Furn. Co.

GO RIGHT
[illegible]
MACK TRUCK

Cash for Your
Kelley Kar

Furniture Auction
Of Madam Francis'
Furniture & Rugs
Today, May 13, 11 a.m.
[illegible]

60 Rooms Furniture
Of Hotel Fresno
At Auction!
Today, May 13, 10 a.m.
1228 So. Main St.

BIG AUCTION
Tue., May 14th 9:30 a.m.
1228 So. Main St.
Complete & Entire
[illegible]
Hollywood & Pasadena
[illegible]

AUCTION TUESDAY
[illegible]

AUCTION Wednesday
[illegible]

FURN. AUCTION
[illegible]

FURN. AUCTION
Wednesday, 10 a.m.
[illegible]

AUCT. MONDAY
[illegible]

AUCTION TUESDAY
[illegible]

[illegible]

FURNITURE—HOUSEHOLD GOODS, Sale, Exchange —30

Furniture Wanted —30-W

WANTED—High & medium grade furniture. Will buy complete homes up to $25,000 for SPOT CASH. NO QUALITY TOO GOOD. NO QUANTITY TOO LARGE. Possession taken at your convenience. You will like our businesslike and ethical method of doing business. LEWIS S. HART. WE. 8201. Evenings, BEacon 3402.

WE are the only firm paying 15 to 25% more for your furniture.

CALL HU. 0260

Evenings and Sundays MO. 16215.

PRIVATE party must have furn., rugs, linen, etc., cash. BE. 8912.

YOUNG couple desire to purchase furniture. Pay cash. OR. 4971.

WANT furnishings for 15-unit court. Pay cash. BE. 7928.

WANTED: Used furniture, highest prices paid. CL. 7879.

MARRIED couple want to buy the complete furniture of home. AX. 0911.

WE pay cash for your furn. or sell on com. VE. 9460. Metro. Auct.

Sewing Machines —30-X

$38 WHITE desk electric Singer $89. Trade ins $5 up. Renting repairing. Harrick, 432 S. BROADWAY.

SEW. machs. & pianos bought, sold, repaired; rent from $1 mo. N. W. Fisher, 1006 S. Bdwy. Ph. TU. 5605.

SINGER Drophead, $10 up. Portable electric, $15 up. Desk electric, $40. 1 yr. Free Service. 917 S. Broadway.

HEMSTITCHER & press machine for sale cheap. 541 S. Los Angeles st.

MUSICAL INSTRUMENTS— Sale and Exchange —31

Bigger! Busier; Better!

Danz Pianohonesty Sale

$100,000 stock of high-grade pianos renewed, refinished and guaranteed every one. Knabe, was $800, now $131, or rent $3 a month; apply on buy later if desired. Chickering, was $700, now $98, or rent $2 per month, good practice piano. Steinway, was $1000, now $95 or rent $2 per month. Chickering Grand, was $2000, now $345 or rent $4 per month. Steinway Duo-Art Reproducing Grand Piano, was $3750, now $995. Knabe Grand Piano, was $1875, now $495, or rent $7 per month. Emerson Piano, was $450, now $75 or rent $1.50 per month. Marshall & Wendell, was $400, now $49, or rent $1 per month. Many practice pianos at $5, $10, $15, $20, $30, $40, $50, up to $93. Rents as low as 50c per month, $1 per month, $2 per month. On period rental plan we give free delivery. All rent paid on any piano may be applied on purchase price later if you desire to buy new or used piano. Brand new Baby Grand Pianos as low as $190. Player Pianos rented as low as $2 a month. Player pianos sold as low as $50, $75, $95, $150. Free Rolls, Free Bench, Free Delivery. DANZ DAY AND NIGHT MUSIC MART, 105 NORTH SPRING ST. AT FIRST. DOORS OPEN 8 A.M. TO 12 MIDNIGHT. 30 COURTEOUS SALESLADIES TO GIVE YOU QUICK, INTELLIGENT SERVICE. TUcker 1364. Mutual 0950. BIGGER! BUSIER! BETTER!

STORAGE PIANO SALE

UNUSUAL SALE of STORAGE PIANOS. EMERSON upright, $45, used. CHICKERING, $65, $5 will deliver, or rent $2 month. Beautiful HARDMAN, like new, $185. STEINWAY, bungalow upright, a little beauty for $195, pay $1.50 wk. MASON & HAMLIN small size, $95, used. STODART baby grand, Colonial, $350, cost $750, looks like brd. new, or rent, $4, rental applied on purchase contract. STEINWAY vertigrand, refinished, like new, $345, pay $10 down or rent $3 month. STEINWAY GRAND piano, $550. Wonderful tone, will make easy tms. to responsible party or rent, $10 month.

YOUELL MUSICAL STORAGE CO.

913 SO. OLIVE ST.

OPEN 'TILL 6 P.M. SAT.

DANZ FOR GRANDS

80 fine grand pianos, bungalow, parlor, artist and concert models. New and used. Priced $225 up to $1850. Including Knabe, Steinway, Chickering, Mehlin, Hamlin, Bacon, Mason & many others. GRANDS rented, period plan, $4 mo. up. Apply all rent on purchase later if desired. Open nights to 12. DANZ, 105 No. Spring St. at 1st. Ph. TU. 1364.

REPOSSESSED Steinway parlor grand piano, ebony case; exceptionally beautiful tone.

WESTLAKE BRANCH BIRKEL MUSIC COMPANY 3042 WEST 7TH STREET.

GOOD RENTAL PIANOS

$4 A MONTH UP

BIRKEL MUSIC CO.

446 S. Broadway. VA. 1241.

PHONE your want-ads to The Times. No credit arrangement necessary. Courteous, experienced ad-takers day and night will help you with your copy if desired. Metropolitan 0700.

ZENITH radio, walnut cabinet, also Brunswick Victrola, mah. console & records, except. bargain. Must be sold today. 3636 Maryland Dr. WE. 3103.

USED Knabe, Chickering, Steinway grands, upts. Lowest prices. Terms. WHOLESALE PIANO WAREHOUSE 1234 S. Main St.

BUY YOUR PIANOS & RADIOS on our RENTAL PLAN. 4th Floor.

May Co. Music Dept.

FINE John Church Everett piano, sacrifice for $200. Call 772 No. Raymond Ave., PASADENA.

WONDERFUL, mahog. baby grand, like new, $398. Fine upright, $65. High's, Pico & Crenshaw. EM. 1972.

CHICKERING piano $65, used. Emerson $45. Rent $2 month. Youell Storage, 913 SO. OLIVE.

ELECTRIC phonograph & 75 records, $40. Player piano with bench and rolls, $90. A-1 condition. MU. 7764.

PIANOS & sew. machs. bought, sold, repaired; rent from $1 mo. N. W. Fisher, 1006 S. Bdwy. Pt. TU. 5605.

MASON & HAMLIN piano by musician, bung. size, $95. Used. Ask for MISS DOZIER, 913 S. Olive.

OWNER will sacrifice new Steck grand. Terms to responsible party. WH.5627.

WEBER grand, very fine mahog. Mr. Case, 1326 N. Highland. GL. 1068.

PIANO, good condition, need money; sacrifice $75 cash. OX. 6685.

HAINES Bros. up. $100, terms or rent cheap. Day or eve. 2251 Venice Blv.

$150 phonograph & lot of records. Reas. 638 S. Olive. MU.0513. R. 303.

WEBER GRAND PIANO, SACRIFICE FOR CASH. 3046 10TH AVE.

For Rent —31-A

RENT a piano—Grand, Upright, Player. Save you money—as low as $4 per mo. PLATT, 832 S. BROADWAY. Open nights till 9. TR. 3171.

PIANOS for rent; uprights, players and grands, reas. Only 1 month in advance. SO. CALIFORNIA MUSIC CO., 806 S. Broadway. VA. 2221.

OVER 100 pianos for rent. Uprights, $1 month. New bungalow pianos, $4. Grands & players, $4. YOUELL STORAGE, 913 So. Olive.

PIANOS RENTED, $1 PER MONTH. Apply rent to buy later. STARR, 911 S. Hill St. VA. 7118.

RENT piano, $2 per month. TAYLOR, 924 S. Hill. TU. 3748.

Musical Instr. Wanted —31-W

WILL pay cash for upr. player and grand pianos. EX. 3028 or 9063.

$100 TO $1000 cash for grands & small uprights. Any condition. EM. 0174.

RADIO EQUIPMENT— Sale, Exchange, Etc. —37

NO DOWN PAYMENT

Atwater Kent Radios

Most sensational offer for 3 days and nights on new Atwater Kent Radio. Beautiful in construction; marvelous in tone, faultless in performance. Installed complete with speaker and tubes. No down payment necessary—just pay $2.50 week, that's all. No batteries, no chargers, no eliminators, no trouble-making devices of any kind—just plug into your light socket and you are in touch with the world of music. Every set contains written guarantee. Pay nothing down during these 3 days and nights of Danz big special.

DANZ DAY & NIGHT MUSIC MART

"Radio Bargains Always."

Phone NOW for FREE home demonstration, day or night, without obligation. TU. 1364, VA. 8131, MU. 0950. 105 N. Spring at First, across from new City Hall. Doors open 8 a.m. to 12 midnight.

SUPER ELECTROPHONIC. LATEST MODEL, ALMOST NEW. ALL-ELECTRIC 8-TUBE. COMPLETE. UNSURPASSED TONE. MAGNIFICENT CONSOLE. AN UNMATCHED BEAUTY FOR ONLY $45 CASH. 2 TO 7 P.M. 1493 W. ADAMS. Dealers.

CLEARANCE SALE

27 standard radios, your choice $10 each. Come early.

YOUNG'S MUSIC, INC.

512-516 W. SANTA BARBARA

OPEN EVENINGS

WANTED, good amateur radio operator who will give 3 nights per week instruction in code. Phone UN. 7031 after 6 p.m.

SEE AND HEAR THE NEW

Patterson Elec. Radio

CONSOLE, $79.50 AT YOUR DLR.

ATWATER Kent latest electro-dyn. Used 1 week. Must sacrifice. 1831 S. Westmoreland Blvd. 2 blks. east of Western ave.

NEW all elec. radio, $42.50 comp. $1 per wk. Nothing dn. C.P.S. Co. 2251 Venice Blv. Da. or ev. EM.0174.

RADIO SETS ELECTRIFIED, $15. BY EXPERTS. 1046 W. 60 PL. YO.2324.

R.C.A. Radiola, cost $385; will take $100. WA. 8041.

ALL makes here. New & used, at lowest prices. Big allow. 1622 MAIN.

RADIO EQUIPMENT— Sale, Exchange, Etc. —37

Bigger! Busier! Better!

Danz Radiohonesty Sale

$100,000 stock of new and used radios for sale or rent. Many standard, world-renowned makes: Radiola, Atwater Kent, Fada, Wurlitzer, Crosley and many other makes. Radios rented as low as 50c a month, apply all rent on buy later—Period Rental Plan. 75 7-tube brand-new radios go on sale at $69.50. NO DOWN PAYMENT NECESSARY. Just pay $2.50 a week. 18 brand new $57.50 radios—6 tube—go on sale also. NO DOWN PAYMENT NECESSARY. Just pay $2.50 a week. 98 brand new Atwater Kents, including Atwater Kent speaker, tubes, complete. NO DOWN PAYMENT NECESSARY. Just pay $2.50 a week. $265 Dynamic Speaker-Radios, High-Boy cabinet, to go at $165. $5 delivers, pay balance like rent. 450 in this lot, 72 Battery sets, including some of the world's best makes, to go from $3 to $20 the set, "as is," or rent 50c to $1 per month. Apply all rent on buy later. Trade in your old piano, player piano, phonograph or any musical instrument. DANZ DAY AND NIGHT MUSIC MART, 105 NORTH SPRING ST. AT FIRST. OPP. NEW CITY HALL. DOORS OPEN 8 A.M. TO 12 MIDNIGHT. TUcker 1364. Mutual 0950. BIGGER! BUSIER! BETTER!

NOELLEN $49.50

Stands alone and unchallenged as a 5-tube all-electric set. Old Majestic traded in; terms. Home demon. VE. 9759. Op. eve. 3926 S. Vermont av.

RADIOS, pianos, rent $1 month up on period rental plan. Apply on buy later. Open eves. to 12. DANZ, 105 North Spring, TU. 1364. Open 17 hours a day, 7 a.m. to 12 midnight.

1929 RADIOLA 18 $75

INSTALLED. EASY TERMS. WEENBERG RADIO MUSIC CO. 3915 S. WESTERN. VE. 7929.

REPOSSESSED Radiola 60, with Magnavox dynamic speaker. Bargain. 5326 Wilshire Blvd., nr. La Brea.

CONSOLE, new, $99.50, cut to $50. 2817 S. MAIN ST. HU. 1323.

CONSOLE, latest model, nearly new. Girl going east must sac. WA. 6270.

MACHINERY, ALL KINDS— Sale and Exchange —32

PIPE

10,000 ft. 4" O. D. plain end, 20 ft.
25,000 ft. 2½" 11½ thread, .15 ft.
25,000 ft. 2" pipe .... .10 ft.
25,000 ft. 1½" swedged pipe .08 ft.
10,000 ft. 1-4" pipe .... .03 ft.

Many other sizes of pipe and casing, valves & fittings. Write, phone or call Adams Pipe Works, 2025 Bay St. Phone TU. 4361. VA. 8113.

"MEYER MEANS MACHINERY" Headquarters for VERNON Punch Presses and Shears. Sheet and Plate Machinery. Machine Tools.

MEYER MACHINERY CO.

1930 Santa Fe Ave. VA. 3782.

REBUILT MACHINE TOOLS

Guaranteed tools, special prices. Easy payment plan. Palmer Given Co., 2014 Santa Fe.

THOMPSON BOILER WORKS MFG. Steam Boilers, Hot Water Heaters, Gas & Oil Burners, Boiler Repairing. 1000 N. BROADWAY.

AIR compressors, plain spray outfit, ½-h.p., 30-gal., $145. 501 W. Washington, corner Flower. WE. 2302.

MACHINE tools, woodworkers, plumbing and sheet metal machinery. 409 E. THIRD ST. FA. 4621.

AMERICAN variety saw with boring attachment, nearly new. Bargain. Calif. Equip. Co., 1426 Santa Fe ave.

TWO 2-ton ice machines, one 1-ton. Will install. 2 box coils, 1 tower. 4274 S. MAIN. AX. 3866.

BOILERS, 60-H.P. firebox type, 125-lb. press. Close-out bargains. California Equip. Co., 1426 Santa Fe.

DEPENDABLE used machine tools. Modern Machinery & Supply Co. 470 East Third st. Tucker 7345.

AIR compressors, $28 to $150. Pt. guns $5 up. Btrs., batt. chgrs., tire molds & equip. Cheap. 108 E. 11. WE. 8442.

ELECTRIC MOTORS BOUGHT, sold, rented, repaired. NORTON & NORTON, 1375 N. Broadway. CA. 0484.

ELECTRIC motors bought, sold, exch., rep. Motor Shop, 210 E. 3rd. VA.8876.

CLIMAX engines, Curtiss compressors. Coast Mchy., 464 E. 3rd. VA. 4671.

MACHINE shop for rent by day, week or month. 381 W. 38TH ST.

FOR sale, Hoffman clear buck press machine. 1306 4TH AVE.

8-FT. road grader, A-1 condition. Rohner, 1102 W. 53d st. YO. 1465.

½-SACK Smith cement mixer for sale. Almost new, $125. 2331 Riverdale av.

MISCELLANEOUS— For Sale —33

ICE BOXES & MECH. REFRIG. CABINETS

Reliable refrigerating company, returning East, have a quantity of porcelain boxes to dispose of at less than 1-4 actual cost. 1415 Santa Fe. TU.5801. Open eves. & Sun.

FOR Sale at Sacrifice, MULTICOLOR PRINTING PRESS, complete with type and all equipment. Positively first class condition. Handles everything up to 9"x14". See Mr. Halsted. 4006 South Figueroa. AX. 9061.

LAWN mowers at less than ½ price, guaranteed. 500 to choose from. Lawn mowers sharpened by mach., oiled and adj. $1. Called for & del. free. Parts for all mowers. Bishop & Mathews, 819 W. Vernon. VE.6618.

BUTCHERS' SUPPLIES

Refrigerators, display cases, meat blocks, cutting tables, etc. SOUTHWESTERN BUTCHERS' SUPPLY CO., 310 E. 7TH ST.

BAR fixtures for sale, 14 ft. long, 8 ft. high, in mirror, solid oak front and back bar. Perfect condition. Sacrifice. 1849 W. ADAMS.

POOL TABLE & accessories, excellent condition. Will sacrifice. Phone O. W. WARNER, TR. 1601.

CASH FOR COMPLETE FURNISHINGS, 1 OR 2 OFFICE ROOMS. NO DEALERS. LOOMIS. WE. 8860.

Mission Springs Water

L.A. popular drinking water.OX.2306

ELEC. washers, new, latest types, $1.48 weekly. Full price $69. Bargains for cash. 341 S. Hill. Op. eves.

EVERYTHING FOR YOUR BUILDING AT LOWEST PRICES. WHITING-MEAD CO., 2260 E. VERNON AVE.

ROOF covering, per roll.............34c

CANE BUILDING SUPPLY CO.

329 E. 9th st. Cor. Maple. TR. 7943.

23 CHAIR BACK RESTAURANT STOOLS. Salad case, pie case. See OWNER, 1209 EAST 8TH ST.

ELEC. washers used. Maytag, Easy, A.B.C., Meis, Eden, 18 to choose from. Tms. 718 S. Figueroa. TR.7618

WHITE refrig., antique b. wal. dresser, W. R. trunk, old German gun, vel. couch cover; bric-brac. GR.9215

AUTOMATIC heater. New, $24. Used automatic heater $10. Toilets $11. Bath tubs $16. 204 W. Manchester.

POOL & snooker tables and supplies, new & used. 2104 Maple. WE. 8802.

CLEVELAND KEEN-KUT CHOPPERS, Sims, 216 E. 9th st. TU. 8723.

NESTLE PERM. WAVE MACHINE, 20 HEATERS. BARG. GR. 0281.

SO. Cal. Wrecking Co., 436 E. Slauson, 2nd hand & new bldg. mtl. AX.6934

BABY carriage, good condition, $10. 5063 Shearin Ave. AL. 5204.

1 BABY electric ironer cheap. 530 So. Los Angeles St.

ELEC. washer, Thor, cost $165. Sac. $30. 2517 Whittier Blvd. AN. 7583.

ELEC. washers, $20 to $45. $1 down, $1 wk. 107 E. Vernon. Open Sun.-Eves.

2 30x3½ FULL circle retread molds $75 comp. 781 E. 15th St. WE. 2087.

2 PAPER balers, 2 hand trucks & 1 24x40 canvas cover. 109 E. 4TH ST.

Office, Store Equipment —33-A

I AM closing my office. Will sell my best quality walnut furniture consisting of: 1 lge. desk, 1 salesman's desk, 1 typewriter desk, 3 swivel chairs, 2 straight-backs, 4 rugs, all 1 month old. Attractive price, all or part. Call owner, 401 Quinby Bldg. TR. 0387.

Special Clearance Sale

Reduced prices on all present stock of showcases, store and restaurant fixtures & soda fountains. WESTERN SHOWCASE & FIX. CO., 317-19 E. 9th St., near Wall.

DESKS FILES SAFES

3 CARS FACTORY SECONDS

50 walnut & mahog. desks $22.00
20 solid mahg. & wal. desks 39.50

WE RENT DESKS, FILES, SAFES 236 S. Spring, Security. MU. 9506.

SHOWCASES, SODA FOUNTAINS, FIXTURES, OFFICE PARTITIONS

Immense stock. Prices right.

WEBER SHOWCASE & FIXT. CO. 316-330 S. Los Angeles St. Phone HU. 0460.

ELLIOTT-Fisher billing machine; Elliott-Fisher bookkeeping machine; National cash reg.; safe with interior; Burroughs bkeeping machines. Park Transfer Co., 1249 S. Figueroa.

USED STORE FIXTURES

Everything in complete outfits for stores and restaurants.

CALIF. STORE FIXTURE CO. Cor. 8th & Los Angeles. FA. 4052.

HALSTEAD DESK CO.

BUYS, SELLS & EXCHANGES OFFICE FURNITURE

935 S. Olive. TU. 6968.

USED desks, $10 up; sectional cases $4.75 each; chairs, rugs, filing cases, etc., lowest price. Office furn. bot., sold & ex'd. H. Cohen, 131 S. Spring.

OFFICE furniture, used desk, chairs, off. equip., must sell, prices right. WE. 9820.

MAHOGANY office desk 60x36, 4 office chairs, 1 check protector, 3 traveling trunks. 3973 Ingraham, near Wilton Place. FI. 0354.

SAFES—REAL BARGAINS, in good used safes. Large stock new and used. Shealy Safe Co., 946 S. Main.

USED office furniture and safes. Basement Store—Basement Prices. 420 S. SPRING. TR. 3724.

DESKS, SAFES, CHAIRS

We buy, sell, rent, exchange desks. LOU SKEELA, 1913 S.Main. WE.8105

MISCELLANEOUS— For Sale —33

Office, Store Equipment —33-A

SPECIAL VALUE Office Furniture

New Office Chairs Priced to Clear!

Typewriter Desks—exceptional values at clearance prices.

New and Used Desks, Chairs and Filing Cabinet — two floors of impressive values.

Trade in your old furniture toward new, convenient terms.

BARKER BROS.

USED OFFICE EQUIPMENT

733 South Spring St.

TELEPHONE ME. 1840.

SHOW CASE BARGAINS

It will pay you to look over our large stock of traded-in fixtures, showcases & soda fountains.

There are 3 floors of bargains. All stock is rebuilt & guaranteed in 1st class condition.

Our used fixture dept. is conveniently located. Get our prices & terms.

Used Fixture Dept.

Weber Showcase & Fixture Co., Inc.

320 S. LOS ANGELES. HU. 0460.

DESKS SAFES

CHAIRS, FILES

ENTIRE BUILDING NEW AND USED EXCHANGES TERMS

SOUTHERN CALIFORNIA SAFE CO.

400 S. Los Angeles St.

MILLER DESK & SAFE CO.

Desks, Safes, Files

On 2nd St. 219 W. 2nd. On 2nd St.

THE LARGEST STOCK In Office Equipment NEW & USED ALSO.

Matched suites, prices in plain figures. Terms same as cash.

We buy, rent and exchange.

JOSEPH E. BELLUE

Office Furniture Exchange

All Furniture in A-1 Shape No Extra Charge

631 S. Spring—VA. 5305

3RD FLOOR

STORE FIXTURES

AND EQUIP. "DAVIS HAS IT." "Everything for groceries, markets, cafe, delicatessen & drugs. A-1 used, new, factory to you. We have everything; REAL BUYS. TERMS big FREE PARKING lot. Eves. by appt. DAVIS STORE FIXTURE EXCH. 1349 S. MAIN. WE. 9059.

BANKRUPT FIXTURES

EVERYTHING FOR YOUR BUSINESS.

At unusually low bankrupt prices. CASH OR TERMS.

J. J. SUGARMAN CO.

415 E. 9th st., L. A. VA. 2391.

BARGS. in used office fur., typewriters bought, sold, rented. Western Office Furn Co., 754 S. Olive. VA. 1801.

DESKS, chairs, letter files, other office equipment, slightly used, sell half price. TU. 6078.

SHOW cases, counters, tables, cheap. 530 SO. LOS ANGELES ST.

CASH registers, bought, sold, exched. Easy terms. 214 E. 9TH. VA.9221.

SAFE, desk & file. Must sell, in storage. 923 E. 3RD. OL. 6472.

Typewriters and Supplies, Adding Machines —33-B

UNDERWOOD 5 .... $37.50
Remington 10 .... 37.50
Noiseless 15.00

TYPEWRITER INSPECTION CO. 329 W. Second St.

BARGAINS, "all makes" used and rebuilt, late mod., rented 3 mos. $7.50 WHOLESALE TYPEWRITER CO. 440 S. Spring. ME. 3442.

ADDING, bkpg. machs. & typewriters bot., sold, exch. L. A. Adding Mach. Co., 617½ S. BDWY. TU. 1688.

UNDERWOOD typewriter, late model, like new, $30. OR. 4058.

WANTED—PORTABLE ADDING MACHINE. ANY MAKE. TU. 9255.

CORONA, $30; Royal, $35; L. C. Smith, $27. 208 W. 2nd st. VA.9938.

Clothing, Furs, Etc. —33-D

BEAUT. BROADTAIL coat, new, $100. Lge. POINTED or RED FOXES, new, $45. SITKIN, 346 S. Western, Apt. 1, Ex. 2433. Formerly 827½ W. Kensington Rd.

WE pay cash for clothing, furn. & bric-a-brac. Cinderella Shop. HE.3658

NEW & used clothes for sale. Clothes taken on consignment. EX. 4562.

CASH PD. Ladies' hi-grade used garments. DR. 1935. We call.

Jewelry, Diamonds —33-E

SAC. at once, lady's beaut. diamond ring. Paid $160, sell $55. EX. 9745.

$150, PERFECT blue-white diamond ring. Sac. $30. Priv. pty. WE. 9411.

3 LADY'S lovely diamond rings; bargain, sac. by owner. HU. 7015.

DIAMONDS, perfect, half price. Kusel, 307 Stimson Bldg., 3RD & SPRING.

Cameras, Supplies —33-H

GERMAN cameras, Agfa film. The Evening Camera Shop, Room 102, Stimson Bldg., 129 W. 3rd St. Open 6 to 8 p.m.

Lumber, Bldg. Materials—33-K

350,000 FT. almost new lumber. Wrecking Mines Field grandstands. See H. E. Olson at field, or phone DR. 2925 for bargains.

USED bldg. materials, all kinds. GLOBE WRECKING CO. 2816 E. 9TH ST. TU. 2045.

BATH tubs $17. Kitchen sinks $2.50. Gen. Plumb. Supply, 400 E. 9th st.

2ND-hand plumbing & lumber at real bargs. L. A. Wrecking Co., 810 E. 9.

10,000 FT. of dandy h.w. flooring, $30 per 1000. L.A. Wrecking Co. 810 E. 9

Electrical Goods, Fixtures—33-Q

FOR SALE, cheap, 60 Brakelite lighting fixtures, also jewelry fixtures. E. W. Reynolds Co., 300 Metropolitan Bldg.

Houses, Bldgs. to Be Moved—33-V

2 5-RM. modern frame bungalows. Hardwood floors in front rooms. Hot water heater, fireplace. Must be sold at once. 1401 & 1405 N. Beechwood Dr. STAR HOUSE MOVERS, INC., OL. 1976.

6-ROOM mod. frame bung., hdw. firs., hot water heater, firepl., must be sold at once. 122 N. Mariposa. Star House Movers, Inc. OL. 1976.

VERY nice 2 bung., 5 & 6 rms. ea. 1631-1635 New England st. & 1317 W. 39 st. Owner at 810 E. 9.TU.7427

LOOK. Must be moved at once. Modern 6-rm. house. 2601 W. Temple st.

2 CHEAP houses at 836 E. 15th st. Phone AX. 4610. TH. 8241.

WANTED, buildings to wreck. Bldg. material for sale, reas. WE. 6683.

BOATS, YACHTS, ETC.— Sale, Exchange, Etc. —38

EVINRUDE MOTOR, latest model, 20-h.p. Speeditwin, direct from factory, never used. Owner leaving city Wednesday, must sell immediately. List price here $232, sell for $200. HACKETT, AL. 1131. OCCIDENTAL COLLEGE, L. A.

WILL take cash or trade my fast speed boat 32 ft. long, 400 h.p. Liberty motor. Seats 24 people. For clear late model standard make coupe or sedan. Write 1053 Locust ave., Long Beach. L.A. ph. NO. 4352.

MOTOR YACHT. Beautifully appoint'd. Sleeps 14 people. Cost new $47,500. Sacrifice for cash, or exchange for property. OWNER, WE. 5811, daily. Sun. & eves., Santa Monica 64160.

ABLE seagoing vessels for sale or charter. Business or pleasure. TRAYLOR TRANSPORTATION CO., 16 American, Long Beach. Ph. 615-158.

CABIN cruiser, 32 ft., 110-h.p. Scripps motor, sleeps 6, perfect cond. $3500. 5964 S. Broadway. TH.1224. RO.0799

BOAT SAILS

Used & cheap. 109 E. 4TH ST.

SEA sled, all mahog., ½ price, $125. 14' skiff, $50. 4323 E. 4th st.

AIRPLANES—Aeronautics Sale, Exchange, Etc. —39

FOR SALE—Slightly used Eagle Rock, latest model, OX5 dual ignition, DH wheels, long stacks, special paint; airspeed indicator, booster magneto, perfect condition; motor turn 1530. Communicate with Stephen Newmark, 310 E. First st. TR. 5861.

WANTED— Miscellaneous —34

Restaurant Fixtures

Bought for Cash.

J. J. SUGARMAN CO.

415 E. 9th st., L. A. VA. 2391.

The Popular Water

Is Mission Springs Water. OX. 2306

DESKS, 3 flat or roll-top, also files, safes. Cash. Mr. Hirsch, MU. 6808.

NEED furn. for several offices. Pay cash. MR. WAITE. TR. 3724.

LUNCH room fixtures, pay most, and remove same day. TU. 3680.

CASH REGISTER WANTED. USED. WILL PAY MORE. WE. 1271.

WANTED— Miscellaneous —34

BOOKS BOUGHT

HOLMES BOOK CO.

814 WEST 6TH ST.

TEL. TR. 2285

OFFICE FURNITURE, store and restaurant equipment wanted. CASH.

Call HUmbolt 5011

Clothing, Furs, Discarded—34-A

MEN'S USED CLOTHING WANTED—OVERCOATS, TUXEDOS. HIGHEST PRICES. LEVIN, 717 W. 6. MU. 1725.

TOP PRICES PAID for men's used clothing. Call anywhere. CH. 4136.

Diamonds, Jewelry —34-B

DIAMONDS, pearls, gold, silverware and other articles wanted. Top prices paid. MARKWELL & CO. Suite 500 Foreman Bldg., 7th & Hill. TUcker 3281.

DIAMONDS WANTED

Spot cash. No delay. W. H. Klein, 508 Loew's State Bldg., 7th & Bdwy.

CASH PAID FOR DIAMONDS LOS ANGELES JEWELRY CO. 711 LOEW'S STATE BLDG.

DIAMONDS, bought for cash. M. Light, 426 Bk. of Amer. Bldg., 7th & Spring.

SWAPS— All Sorts —36

ACRES, 7, clear, Yucaipa, set 14-yr.-old Winesap, Delicious apples; trade for what? 3733 West Blvd.

ACRES, 5, cl., guaranteed title, level ground, Imperial county, trade for L.A. property or car. VA. 3890.

ACREAGE cl. for house or apt. rent. Address B. box 121, Times Office.

AC. 5¼, apple orch. in Beaumont. Sell or tr. for city prop. VE. 5566.

ACREAGE, Valley Blvd., Ontario, for house equity. 208 E. 117TH ST.

ACRE, fine location, need auto, ready to deal at once. DU. 1485.

ACRES, Saugus, clear, $800. Want bng. eq. 12800 Oxnard st., N. Holly.

ACRES, 2, clear, nr. Riverside. Want eq. in house or what? OL. 3041.

ACRES, 20, west of Las Vegas for what? Blausten, 304 Lissner Bldg.

AUTO, '27 Ford coach, for eq. in larger car, '28 or '29 model; what have you? Owners only. 3626 E. 54th st. DE. 8309. Huntington Park.

AVOCADOS, 5 A., free care, 3-year trees, Vista, unit water sys. $5500 bdls. or ? Owner, Mitchell, TR. 8971.

BEACH lot, cor., Venice, pav. 3 sides, 2 blks. ocean, val. $1000; want sedan. Address O. box 109, Times Branch.

BUICK '27 Spt. Rd. $875. Want radio or piano. Terms. 2140 SANTEE.

BUNG., 4-rm., sale or trade, take $500 cash, car or lot for $1000 equity. Bal. $2100. 3139 La Clede. OL.

BUNGALOWS, 5 & 4 rms., on corner. 884 West Knoll Dr. CR. 4972.

CABIN site, beautiful Topanga, paid $250, clear, 15 minutes to ocean. For paint job, diamond, overstuffed or what? NO. 5954.

CATALINA cottage for home, duplex or vac. in or nr. L. A. 708 W. 81 st.

CALIFORNIA, clear acreage for Washington or Oregon acreage or lot. Box 401, Alhambra.

CAMP equipment, sd. bedding, linen, for gas range, bed davpt. & sale. bed. CH. 3161.

EQUITY—Trade my eqty. in mod. 5-rm. home at Anaheim for good lot, So. Cal. 3029 Harvard Blvd. RO.2183

EQUITY, $1642, level residence lot, for diamond, car or ? OL. 4198.

EQUITY Antelope Val. $1250, $150 dn. for clr. car or diamonds. DU. 5670.

EQUITY in lot for auto or what have you? F. Winkler, 3858 Dalton.

EQUITY in new 5-rm. stucco for lot, car or Eastern. OA. 7087.

EQUITY in residential and bus. lot, for auto or ? 216 E. 70th st.

FORD truck & Ford '26 four-door for plumbing, concrete work or furniture. 1413 E. 76TH PLACE.

HANDKERCHIEFS, ladies' hand made. Any amount for what? MO. 16144.

HARDWARE business, best location in town, Val. $9000. Will trade for bus. lot. Inquire 214 N. Larchmont.

HAWAIIAN guitar & lessons, easiest method known, for what have you? Fassett Conservatory of Music, 4114 S. Vermont. VE. 1381.

HOME, 6 rms., beaut. Pawhuska (Osage co.) Oklahoma. Trade for L. A. furn. home. BENNETT, NO. 2472.

HOME, 5-room, new stucco, want closed car. Owner. YO. 9451.

HUDSON super 6 '24 touring, good condition. Need money. What will your offer me? YO. 4396.

HUD. seal coat, fitch collar, Dodge truck. ALbany 4027. Monday.

LAS VEGAS lots. Sell cheap for cash or trade for car. VA. 3319.

LAW course, new La Salle Uni. Cost $200. Want camp outfit or ? 207 S. Fir, Inglewood. Ph. 1282-M.

LOT cl., 352 st. Exch. for furniture, sm. bus., rm. hse. or rent. VI. 4573. Address O. box 432, Times Branch.

LOT, well located. Sacrifice for good auto or furniture. OX. 9832.

LOT equities (2) for car. Must be clear. TR. 6987.

LOT cl. and cash. Will exch. for Packard. VA 1081. Sun. Alh. 4682-M.

LOT—Fine west side lot, exchange for auto or cash. Owner, UN. 1512.

LOT, big sacrifice. Trade for auto or what? Owner. DU. 1485.

LOT, desirable W. side loc. Need car. Make offer. OWNER, TH. 1940.

LOTS nearly clear for bung. equity or what? 920 W. 18TH ST.

LOT 50-162, nr. Burbank. Want rooming house or furn. 535 HORNE.

LOT equity $1500. Bal. due, $850. No assessments. Want auto. TUcker 8476.

MARMON coupe, Cunningham limousine, Pierce-Arrow 4-pass. phaeton, Locomobile phaeton, Peerless sedan and Studebaker sedan. Will trade any one for diamonds. SEE TAYLOR, 810 S. FIGUEROA.

MINERVA sedan-limo. Perf. condition. Orig. cost $17,500. Trade for good value. P.O. Box 557, Sta. Barbara.

MOTOR, 15-h.p., 60-cycle with switches and 25 ft. belt for auto. See MR. KLASSEN, 6224 Hollywood Blvd.

PAINTING, papering for piano or what with part cash? GR. 0383.

PIANO, player, like new. Original cost $1000. Want car or what? 242 E. 70 PL. TH. 2060.

PIANO, player, cabinet & rolls, trade or sell. 6123 S. HOOVER.

PIANO, reproducing grand, part trade. 2933 BEACHWOOD DR. HE. 7392.

PRINTING, 1ST-CLASS, PROMPT, FOR AUTO OR WHAT? PH.OR.5761

RADIO, 8-tube AK, sale or trd. 30-30 rifle or 12 pump gun. 300 W. 101 st.

RESIDENCE lot Ambassador Park, exchange for beach prop. OR. 7772.

RESTAURANT, good corner location, seats 50. On Melrose. OR. 8016.

ROOMING house, close in, trade for late auto, grocery. UN. 1512.

SEA Breeze Club founders membership or white enamel gas range exchange porch furniture, piano, 1121 W. 48th St. VE. 1472.

SEASIDE stuc. Manhattan. Mtg. $1500, $300 due. Going north, want offer. Address O. box 565, Times Branch.

STOCKS, Slate Aircraft & Elec. Brake. Need car, cash or real estate. Address O. box 339, Times Branch.

TRUST deeds to trade for apt. or res. lots. 7140 S. Western. YO. 9126.

TRUST deeds to trade for apt. or res. lots. 7140 S. Western. YO. 9126.

VIOLIN & case. Very old. Trade for ? Will sac. $200 cash. See & play it. Address O. box 398, Times Branch.

7-RM. hse., 3-rm. hse. in rear. Cl. in. Mtg. $2600. Eq. $4850. Prefer bivd. Good paper, or sell $50 mo. Address C. box 160, Times Office.

WHAT have you to trade for $650 equity in residential income lot Pierpont Bay? Address O. box 321, Times Branch.

WILL trade or sell 7 rooms good furniture for late model car. New house for $30 month. 704 W. Fairmont, Glendale. Douglas 6532-W.

RUSSIAN wolfhound, wonderful pedigree, 14 champions in 4 generations. What have you? 717 N. SIERRA BONITA. HE. 9473.

CLEAR lot in Azusa (boom town) even for late car. Owner, MR. POOLE, cor. Pacific & Vineland, Baldwin Park.

$3000 EQUITY Manhattan Beach. Pr. $3300. 120x135 with 3-rm. & gar. $150 dn., or submit. Call 8310½ S. VERMONT. TH. 8107.

2 DIAMONDS, perfect, about 2 K each. Trade on good res. lot, Hollywood, or T.D. to $2000. Address O. box 402, Times Branch.

LISTED securities & good T.Ds. for late model car or clear real estate. 718 Pacific National Bank Bldg.

SWAP—Small bakery rte. Truck if desired. Best offer. Prefer stand or lunch. 4927 Pine st., Inglewood.

TRADE first-class auto painting for some cash and anything of value. Roy Moore, DU. 5670.

$1000 equity Detroit business lot for good car. Address O. box 362, Times Branch.

MUST sac. 10 A. level citrus land, Coachella Valley nr. hiway, for ? Address B. box 107, Times Office.

SUBSTANTIAL lot equity trade for furniture or ? Call after 6 p.m. only. YO. 4396.

Phone OXford 2306

For Your Mission Springs Water.

HAVE clear oil lots to $1000. A-1 auto wanted, sedan or 4-pass. coupe. 1220 Dorothy Dr., Glendale.

4-RM. modern house & gar., rented. $1000 equity. Fruit & shade trees. Take lot or acreage. MU. 7872.

$150 NOISELESS typewriter, sell or trade. OL. 6200 or WE. 9024. 3306 Silverado Terrace.

$600 PLAYER piano, sell or trade. OL. 6200 or WE. 9024. 3306 Silverado Terrace.

4-RM. home, nicely furnished, total price $3900. Want lot, equity or auto. 4455 W. Adams. EM. 8611.

DBL. bung., inc. $78 mo. Trade eq. for what? 7140 S. Western. YO. 9126.

CLEAN cor. bus. lot and new bung. Want income. OL. 7630.

CAN swap off your equity. Blausten, 304 Lissner Bldg.

GOOD exchange for restaurant or equipment. VA. 3453. Eves. UN. 1618.

BUS. wanted for $1200 lot. L.A. Hurry. Owner, MO. 14113.

LSE. up to 1 yr. on 5-rm. new unf. for closed car. 1628½ S. Curson.

SWAPS— All Sorts —36

Don't Lose Your Equities

Houses, land, cars, small or large lot equities; we can help you. Advice free. Clients will assume. Quick action. Write or see The Fred Hilson Corp., 6th flr. San Fernando Bldg., 4th & Main. TU. 6807.

BEAUT. chicken acre. Mod. 5-R. H. Want city. Dbl. bung., city, $7500; want small ranch or acre clear for $4000 eq. 100-ft. cor. on Ventura Blvd., L.A., price $5000, terms. Will make you 400% on investment in 90 days. 19625 Ventura Blv., Reseda.

NEW YORKERS—2 N. Hempstead Long Island, N. Y., clear res. lots. Trade for T.D. to $1000, or take stock L.A. banks, Con. Steel, Kinnear or auto. Address O. box 401, Times Branch.

Swap For Cabin Site

Bus. lot on major blvd. across from high school. $1500. Take CLEAR cabin site worth $600. Owners only. Address P. box 437, Times Branch.

5 ACRES in Kern County. Clear for clear L.A. lot. Also cabin site at Ventu Park, with club privileges. What have you? Address A. box 22, Times Office.

HAVE clear lot near Reseda & some cash. Want small home, 1 or 2 blks. off Sunset, east of Vermont. Owners only. Must be bargain. Address C. box 269, Times Office.

NICE home, 1106 E. 106 St. Price $1350. Mtg. $600, small street bond. Want auto, diamond or T.D. for eqty. Look it over & submit your deal. P.O. box 1063, Van Nuys, Cal.

WILL exchange clear interest in going mail order business, big future. For late model car or equity. Will bear close investigation. Box 315, Sta. C, city.

CLOSE in bus. corner, 55x120, 4-family flat, 4 garages. Income $140. Small incumbrance. Trade for local or San Joaquin. Submit. THOMPSON, RO. 2316 or TR. 4564.

WILL swap brand new 7-tube all-electric radio, beautiful cabinet, for piano, phonograph or musical instrument. Danz, 105 N. Spring St. at 1st. Open nights to 12.

6-ROOM stucco, finely furnished, orchard, chickens. $7500. My $3400 equity for good car or what? Owner, 342 S. Valencia, Burbank. Ph. 524.

BY owner, $31,000 eq. in 15 pieces of prop. Sub. to $30,000. Want East for all or part. Ref. Tues. leav. 2719 Hollyridge Dr. HE. 8722.

HAVE good 8% securities, will trade for car, clear lot or home on west side or Hollywood. Address MB. Box 192, Times Office.

5-R. HOME 50x200, fine view. Echo P. car, for what? Owner, 2119 Court.

30 FT. bus. lot on paved blvd. for auto or ? EM. 2257.

BUSINESS worth $800 for what have you? HO. 6823.

GOOD building lot. Need radio or car. HO. 7384.

L.A. PROPERTY, well loc., improv. for small going business. OL. 8141.

CLEAN acres or lots. Want equity. O. R. DYE, 629 Grosse Blg. VA. 8763.

CLEAR Minnesota farm for something here. 6812 HOLLYWOOD BLVD.

WILL give clear lot for auto. Will assume on contract. NO. 4353.

$600 EQ. in $1000 lot. Want closed car. 337½ N. Ogden Drive. OR. 2289.

$1250 equity in lot 40x270, overlooks Silver Lake, for bungalow. OL.3722.

5-RM. home, trade for country. 2933 BEACHWOOD DR. HE. 7592.

WILL trade clear lot for lunch room equipment. UN. 5601.

TRADE in your old radio on new Majestic. PA. 1871. Majestic Agency.

1 A. San Fernando Valley. I need car. Phone HO. 1021.

WILL trade clear lot for closed car. YO. 4396.

$1750 eq. 5-rm. stucco for car, rooming house or ? AT. 3535, Apt. 2.

WANTED—Small truck, good cond., exch. mountain lot. ME. 5005.

TAKE lot, car or sm. hse. dn. paymt. new 6-rm. stuc. Owner, DE. 2910.

TRADE $150 life Beach Club memb. for 1926-7 Ford coupe. VE. 2461.

SMALL DIAMOND RING WANT AC RADIO OR ? WA. 4465.

16 SGL. apts., leased, furn., cash and trade. Westlake dist. DR. 8110.

OAK T.W. desk, chair & typew. & 15 dr. card file, for ? VA. 9865.

4 RMS. FURNITURE & RADIO FOR GOOD CAR OR WHAT? YO. 5277.

$175 ORDER on new Essex. Will trade for radio or what? WY. 6439.

HORSES, MULES, CATTLE— Goats, Sale, Exch., Wanted, Etc.

Horses and Mules —43

4 HEAD of good gentle heavy work horses; 6 head young mares, 2 young mules. 1462 Kings Rd. CR. 3536.

Cattle —43-A

ONE unit Pine Tree milking machine complete. One ice box with pump and ½-h.p. motor. One Aerator. 4112 DEL REY AVE. Ph. Santa Monica 63721.

BROOD sows and feeder pigs. Forman's Rancho, Descanso. One-half mile south of Puente. R.F.D. box 281.

POULTRY AND SUPPLIES— Pigeons, Rabbits, Bees

Poultry and Supplies —44

THIS ad worth money to you. Save it. "The Poultry Service Company" teaches you to caponize in our spec. instructions on caponizing, culling, doctoring, hatching, brooding and all phases of poultry raising. We are representatives for all leading poultry journals & recognized poultry books and poultry supplies. For further information call or write our specialist, George J. Dooley, Poultry Specialist, 236 S. Crocker st.

PHONE your want-ads to The Times. No credit arrangement necessary. Courteous, experienced ad-takers day and night will help you with your copy if desired. METropolitan 0700.

BRAHMA foundation stock, baby chicks; wonderful for eggs and meat; quick growth. 4510 Elizabeth st., Bell, Cal.

POULTRY WANTED

Highest prices paid. Call anywhere. City Poultry, 2923 S. Hope. AT.6263.

POULTRY WANTED—ALL KINDS. Will call anywhere. STAR POULTRY, 1250 E. 22nd st. HU. 6684.

12,000 4 mo. W. L. pullets, Oregon stock. 6591 Woodman av., Van Nuys.

Ducks, Geese, Turkeys —44-B

MAMMOTH White Pekin ducklings & Muscovy ducklings.

REDWING HATCHERY

2046 E. Florence DE. 6893.

PETS AND SUPPLIES— For Sale, Exchange, Wanted

Birds —46-A

BIRDS of all kinds, Cages & Supplies. Bird Wonderland, 15640 Ventura Bl.

Dogs —46-C

DANE pups, bred by Champion Ludwig Eric. Reasonable prices. 11144 Aqua Vista, North Hollywood 1275-W.

BOSTON Terrier puppies. Pedigreed & reg. stock. Beauties. Prices reasonable. 1330 W. 67th st. TH. 3390.

WIRE hair pups, reg. ribbon stk., reas. 1113½ Queen Ann Pl., nr. L. A. Hi.

ORANGE Pom. high ped., many champ. At stud. 5008 Arlington. VE. 1665.

GERMAN police pups, ped. 12 wks. Wolf gray. $15-$20. 350 S. Gramercy.

PEKINGESE, highly ped., all col., 4 mos. up. 2611 Hillcrest Dr. EM.0647.

POLICE, female, 5 mos., finest & best in Calif., cheap. 925 S. Kenmore.

HOUSES— For Sale

Miscellaneous —50

AN 8-ROOM MASTERPIECE IN BEAUTIFUL WESTWOOD HILLS!

8 rms., Spanish motif, private patio, tiled baths, entry hall balcony, ultra modern kitchen, 2 unit furnace, elec. refrig. This home is easily worth $2000 more than asked. Close to university, etc. Drive out Santa Monica Blvd. to Pandora, turn north to Holman, then west ½ blk. to 10479 Holman. The full price is $13,500, very easy terms. See for yourself. OX. 1039.

BEAUTIFUL ESTATE

Calif. architecture, new home never occupied, scenic windows in lovely large living rm & dining rm. overlooking canyons, diato floors thru the house. Lovely hall rm. 1st floor. 5 master bedrms. & bath, open air screen bkfst. rm. Also barbecue in garden. Servants' quarters, 4 car gar. 15 min. heart of city. Home & grounds cost over $100,000. Will sacrifice for $70,000 if taken this week as owner has to return to Chicago. DR. 1672.

BARGAIN FOR CASH

A $75,000 HOUSE FOR $55,000

Beautiful English type, slate roof 6 bedrooms, 4 tile baths.

Nothing finer in construction or design. Just beyond Bel-Air in Highland Hills, north of Beverly Blvd. Shown only by appointment.

Owner DRexel 3727

Country Estate

San Fernando Valley

Only 12 M. to Hollywd. 4 lots, 46 ft. each, most prominent corner, 1 blk. fr. business center of town, rapidly growing into big value. Leaving, I will sacrifice my very modern 3-bed-rm. house, surrounded with fine shade and fruit trees, lawn, tennis court, etc. H. Kubler, Own., 15137 Parthenia st., Sepulveda, Calif.

STOP—LOOK—INSPECT

129 N. Le Doux Rd., Beverly Hills. New 7 large rooms, 3 bedrooms, 2 tiled baths, etc. A bargain for some one. OWNER, WA. 1474.

MODEL DUPLEX

14 lg. rooms, just completed, in Beverly Hills. Will trade. OX. 5249.

7 rms., 2 baths, $9950. New, 2-U. heat, elec. refrig., col. tile. Agts don't call. 445 N. SWEETZER. WH. 3621.

$3000 CASH. 8 rms., good income, includes furn. 646 E. 35TH PL.

HOUSES— For Sale

Miscellaneous —50

Real Estate Auction

BRENTWOOD PARK

TO SETTLE THE ESTATE OF FRANK B. CLARK (DECEASED) ABOUT 1½ ACRES IN THIS BEAUTIFUL 11-ROOM HOUSE TO BE OFFERED TO THE HIGHEST BIDDER AT PUBLIC AUCTION SUBJECT TO THE CONFIRM. OF THE COURT. SALE ON PREMISES TUES., MAY 14, 11 A.M. 411 BURLINGAME, COR. OF EVANSTON, BRENTWOOD PARK. JUST 1 BLOCK OFF SAN VICENTE BLVD. PROPERTY WILL BE SOLD FREE & CLEAR OF ALL INCUMBRANCES. TERMS ½ CASH. 10% DOWN DAY OF SALE. OPEN FOR INSPECTION TODAY. DEAN S. BEDILION, AUCT. REAL ESTATE SPECIALIST. 650 S. SPRING ST. TR. 6665

FLINTRIDGE

We offer for sale one of the finest new Spanish homes; 7 bedrooms, 6 baths. One and a half acres on a knoll overlooking the Country Club. The property is priced at $125,000. We will furnish full details to interested buyers. SEE HOWARD W. MOORE, with

WRIGHT & BECKER

3900 Wilshire Blvd. Fitzroy 4111.

AUCTION

MONDAY, MAY 13TH, 2 P.M. 2656 ROSEVIEW AVE.

Near San Fernando Rd. 6-room modern bungalow & garage. Lot about 40x150. Nice lawn & fruit trees. This close-in property must and will be sold to the HIGHEST BIDDER WITHOUT LIMIT OR RESERVE for cash over a $1300 trust deed. 10% cash at close of bidding. Come where you can buy at your own price. H. N. WOOD, Auction. AX. 9716.

AUCTION

2 p.m. Wednesday, May 15th. WALNUT PARK HOME 2934 CUDAHY ST.

Beautiful 5-room stucco in the heart of building activity close to bus, car line and business center, well built house with tile sink and bath, tile mantle and fireplace, lot 40x130, with single garage. Mortgage $3000.

THE OPEN MARKET

Chas. E. Wiese, Auct. GL. 0707.

IN GOOD RENTAL DISTRICT

Small down payment. APPEALING EXTERIOR. REFRESHING INTERIOR. 6 rms. ea. floor—L. rm. has fireplace, smart fixtures—all rms. large & attractive—have all modern conveniences & charming features—Frigidaire, heat, stall shower, inlaid linoleum on kitchen and porch—tile baths, wonderful front elevation. VERY DESIRABLE! Call MISS CLARKE, NO. 7901, or eves. OR. 5338, for appt.

FORECLOSURE

BEVERLY HILLS

Beautiful 6-room Spanish bungalow with servants' quarters in rear. Nr. school and transportation. Priced $7750 for quick sale.

Ph. OWNER. TU. 4118 or YO. 3720.

LOS FELIZ DISTRICT

New Spanish residence, 10 wonderful rooms, something different; big frontage, beautiful view; everything the best and latest. 150 feet from $150,000 estate, surrounded by new homes; if interested come; bargain at $34,500. $5000 will handle; take some trade. Open for inspection, 2-5 and 7-8 p.m. 2271 Talmadge st. near Rowena and Los Feliz Blvd.

APPRAISEMENT OF REAL ESTATE

By an expert in property valuation is the only true guide to a safe investment. Over 12,000 appraisals in L. A. & vicinity.

W. G. HARRIS

458 S. SPRING. TU. 7403.

LET ME SHOW YOU ONE OF THE MOST BEAUTIFUL HOMES IN WESTWOOD HILLS. 9 attractive rms., 4 spacious bdrms., balcony off each; 3 tile baths, unit heat, Servel refrig. Every 1929 feature. L. rm. has massive fireplace, French doors opening on deck & charming patio with flowers & fountain. Call Miss Parker, NO. 7901, or even. UN. 5479 for appt. to see it today.

Home & Income

Beverly Hills

Artistic Duplexes

14 ROOMS—4 BATHS

will trade or sac. for cash.

Owner-Builder. CR. 8530

ONE WEEK SPECIAL AT $7350

3 bedrms., 2 bath home in Westwood Hills. Bedrooms, kitchen and baths hand dec. on Sanitas. Floor furnace, elec. refrig., 2 stall showers, rooms are all large & conveniently arranged. Sanitas on walls. Shrubs, lawn & spkg. sys. Close to stores, schools & trans. OX. 1039.

CALL US TODAY!

Build on that vacant lot in Westwood Hills. We have beautiful plans & sketches that will fit your lot & will finance liberally. Westwood Mortgage & Investment Corp. 10400 Santa Monica Blvd. OX. 1308. Mr. Davis.

SPANISH HOME

In Westwood Hills, 7 rms., mahogany trim, 3 bedrms., beautifully hand decorated, 2 baths, lge. liv. rm., beamed ceiling. Bkfst. rm., built-in buffet. Pay $1000 cash & move in. Phone MU. 4221, sta. 45.

$12,000

Beautiful new 7-room English home. Three bedrooms, two tile baths, unit heat, double garage, sprinkler system. Large corner lot facing 85-acre lake, marvelous view of the mountains. Only $500 cash, bal. $100 per mo. inc. all interest. OL. 4410.

BEAUTIFUL 8-RM. HOME

Half blk. Wilshire Blvd. Beautiful living room and sunroom, 4 bedrms. and 3 baths. $22,500. Easy terms. Close to schools.

F. P. NEWPORT CO.

2nd floor Central Bldg. TR. 5051.

40% NET ON $1800

CARTHAY CENTER DUPLEX

14 rooms, 4 baths, elec. refrig. Ground floor leased at $100 mo. Bal. $17,000 on E-Z terms. Genuine bargain. See Mr. Kernahan, OX. 8157.

YOU'D NEVER THINK

A two-story home like this for $11,500. 7 lg. rooms, 2 tile baths. Wilshire dist. Builder on premises. 1306 Carmona ave. Ph. VE. 7858.

825 NO. MARTEL AVE.

HANCOCK PARK

New, 9 rms., 3 baths, G.E. refrigeration. Open daily 11 to 5. $22,000.

BEST BUY IN DISTRICT

430 NO. BEACHWOOD DR.

True Span. st. bung. 7-rm. ½ blk. Bev. Blvd. 2 blk. Larchmont. NEWEST DECORATIONS. Taken on exch.

WILL SELL WAY BELOW MARKET

9 rms., 2 gars. Always rented. 53 ft. frontage, near Washington and Figueroa. $11,500. No agents. VA. 7375.

A BUY—HIGHLAND AVE.

$24,500. 8 rms., 2-sty., near 3rd st. It's sure profit. Call C. C. GOFORTH. FI. 4667.

5-DAY ESCROW SERVICE

SECURITY TITLE CO.

145 N. BROADWAY. MUTUAL 4174.

HANCOCK PARK HOME $18,500

Buys a 2-sty. $25,000 home in this choice section. Hurry. ORegon 1171.

THE BARGAIN YOU WANT

Nr. Sunset & Alvarado. 6-rm. bung. Lot 40x140. $4350, $750 dn. OL. 1719

NEW, 8 ROOMS, HANCOCK PARK

$23,500. Near 3rd st. 3 baths. Canvas walls. Rare bargain. WA. 1952.

7-RM. 2-story frame house. 50-ft. lot, paved st. Ideal surroundings. $7500. $1000 cash. Agt. GAr. 1471.

$14,500 BUYS a $35,000 home at 853 Westchester. Get key 3975 Wilshire, corner Wilton. DUnkirk 7414.

1820 N. Kenmore, 8-room bung., special price; accept lot as part. Act quick. Owner, HO. 6557. TR. 0451.

BEAUTIFUL BARGAIN!

Brand new 7-rm., 3 bedrms., 2 tile baths, in Westwood. $7000. OL. 6368.

HOME & income. $1000 below loan appraisal. $1000 & some trade. Nr. W. 17 St. & Rimpau. Owner. WY.4736

7-ROOM stucco. Lot 50x150. Maycrest ave., north of Huntington Dr. Pr. $7500. OWNER. TU. 1436.

FOR SALE—Near in 6-room bungalow in first-class condition, reduced for cash. 2824 East 6th st. AN. 1064.

FOR SALE—New 7-room stucco bungalow. Owner there Sunday. Some trade accepted. 3631 GLOBE ST.

3 RMS., bath, bk. nk., just papered & painted, big lot, good location. Bargain. $2100. $130 cash. Finn. TR.7233

$9000 BEAUTY

7 large rms., 3 bedrms., 2 tile baths. 2149 Parnell av. Westwood. OL. 6368

$1000 DOWN, 8 rms., good income, includes furn. 646 E. 35TH PLACE.

SAVE $5000. SAC. NEW 2-STORY, W. HOLLY'D HILLS. OWNER. WH.7031

1427 GLENDALE Blvd., bargain, must be sold at once. TR. 0451. HO. 6557.

West and Northwest —50-A

3-DAY OFFER—2-sty. hse., 4 upstrs. bedr., 2 baths, nr. Westlake, $12,500. Your terms. Owner, 319 S. Coronado.

LA BREA AND PICO

$8000, 9 rm. do. stuc. $1000 dn. Key 4633 W. Washington. OR. 0705.

8-RM.—CRENSHAW BLVD.—$12,500

On APT. Lot alone worth $15,000. 1910 CRENSHAW. EM.8110. OR.0392

SACRIFICE if sold at once. Beaut. Wilshire home, furn. or unfurn. 418 S. Crescent Hts. Blv. Ph. GR. 6498.

L. A.'s most attrac. Span. home, price to sell. 451 S. Highland. DU. 5730.

6-RM. bung., 3 bedroom, 2 gar. Reas. Owner. 1747 W. 22ND ST.

5-RM. bung., B Zone. 2335 London St. Pr. $5500, $1000 down. GR. 8157.

A STEAL. $2100 buys 4-room house. large lot. $300 dn. EM. 0647.

Loyola & Conaty sch. Unrestricted. Good for income. 2001 W. 15th St.

HOUSES— For Sale

West and Northwest —50-A

LEAVING L. A.

SACRIFICE EQUITY

5-rm. stucco, mod., excellent condition, tile sink & bath. Beaut. dec. Fireplace, hdwd. flrs. Lot 50x135 alone worth $3500. Will be in B zone Jan. 1st. Sprink. sys., lawn, shrubs, ½ blk. to car. 15 min. downtown. Cost $7000, sell for $5250. $1750 cash, bal. mtg. H. R. MacNAIR, 3114 Glendale Blvd. OL. 3706. OL. 4033.

WILSHIRE-LA BREA DISTRICT

7 RMS. — 3 BATHS

$10,500

New English thatch, solid mahogany trim. Sanitas, basement & unit heat, electric icer. A cheerful sunny home at a real bargain.

J. R. BANKS

5959 W. 3RD ST. OR. 1191.

LEAVING for Seattle, will sac. nearly new mod. stuc. dbl. bung., 4 rms. & bkfst. rm. each; Spanish architect., real fireplace, beaut. shrubs, north side, leased, $85 mo. Owner lives other side, small amt. down to right people. A real home and income. Sell furn. or not. Genuine bargain. 1120 S. Bedford st., north of Pico, 3 blks. E. of Robertson. OX. 5893.

1802 S. OXFORD

$11,000. 2-story, 8-rm. home, A-1 condition, good location; near car lines & stores. Vacant & open for inspection. Easy terms. Ralph H. Ahrens, owner. OR.7161. WH.5114.

$500 Dn. $50 Total Mo.

pymts. $5350. New 5-r. stuc., breakfast rm., tile bath, stall shower, dbl. gar. ½ blk. schl. & transp. Drive W. on Pico, So. on Robertson Blvd. to 2938 Kelsee. CR. 8171.

THINK of the future value of this close-in property located in apartment-house district. A 10-R. modern house. Can be used for income. Lot 50x150. Don't call Sunday. Call week days between 10:30 to 3 o'clk. Consider exch. 167 S. Hoover. Ownr.

BEAUTIFUL 7-rm. home & grounds. Must be seen to be appreciated. Open for inspection. $600 worth of new drapes. Also Kelvinator included. Price $23,500. 521 N. Alpine Dr., BEVERLY HILLS.

ONLY 15 MINUTES TO YOUR DOWNTOWN OFFICE. Beautiful six-room Spanish home on paved street, near schools. Gas, lights, sewer, etc., in and paid for. Pay only $500 cash, bal. like rent. OL. 3111.

EXCHANGE

Beautiful 7 room Spanish bungalow. Perfect condition. Will take smaller place or vacant. See it at 613 No. Hayworth. CR. 4194. CHILDS.

HANCOCK PARK BARGAIN

Price cut from $16,500 to $11,500. Terms, 7-room, 2 baths, corner lot. Beautiful grounds. See owner at 602 North Mansfield ave.

$13,500

3 bedrms., 2 baths, corner lot 50x126, cost $21,500. Must sacrifice. 834 S. Ridgeley Dr. OR. 2814.

CHOICE English residence, corner lot, 5 bedrooms, only $22,500, near Wilshire Country Club, $8000 under value. J. R. Close, 241 N. Western Ave. HE. 2117.

$5950 — $600 CASH

Beaut. new 7-R. stucco, 2 bedr. Lot 50x130. Near Pico & Robertson. Owner, 1778 S. Bedford. EM. 3715.

$1750 EQUITY FOR $600

Six-room story-and-half new stucco home, near cars & markets, 15 minutes downtown. Concrete streets, sewers paid for. Call OLy. 8303.

QUICK sale. Owner must leave town. Priced below actual value, Italian bungalow, 3 bedrms., 2 baths, beautiful shrubs & flowers. 619 S. Citrus ave. WH. 3724.

DEATH COMPELS THESE SALES

6-rm. stucco, $6250, $1000 dn.
5-rm. stucco, $5250, $1000 dn.
1 lot 45x130, $1000 cash.

London Rlty. 7001 Melrose. OR.1124

Hancock Park Bungalow

7 rooms, 3 bedrooms, 2 baths, furnace. Save $3000 on this buy. Open for inspec. 513 N. Martel. WH. 1188.

3-ROOM stucco. Flowers, shrubs. Lot 45x107½. Equity $1300. Full price $2300. 5-room stucco. Lot 40x140. 2 bedrooms. Price $4200. Cash $500. P. O. Box 31, SAWTELLE, CALIF.

$3250, FURNISHED HOME

Must sell 4-rm. home, 2 bedrooms, nicely furnished, gar., lawns, flowers, pav. st. Only $400 dn. 4455 ADAMS. EM. 8611.

7-ROOM Spanish stucco bungalow, 3 bedrooms, tiled bath & shower, Frigidaire, a beautiful home. Must be sold today. Come and see it at 1647 S. Bedford St. Phone CR. 6406.

NEW 8-rm. 2-story, nr. Hancock Pk. Full tile kitchen, 2 baths, 3-car gar. Sacrifice price $13,000. $2000 handles. 137 No. Vista st. CR. 8303.

YOUR opportunity, make home pay for itself. Beaut. up-to-minute 14-rm. dup. only $5000 cash. 1030-22 Hi Point. HO. 7642.

A REAL home! At a bargain. Blt. by owner, N.W. cor. 4th & Sycamore, blk. E. of La Brea. 3 bdrms. 2 baths. 2-sty. See 1st, then price it. WH.1323

Make Your Own Price

Beaut. Spanish bung., 7 rms., 2 baths, 3 bdrms., lot 50x142, Wilsh.-Fairfax dist. $2000 dn. Ch. 2340.

BUILDER—New 2-story home, level lot in Moreno Highlands. Glorious view. $14,500. Easy terms. Take vacant lot down payment. OL. 3618.

5-RM. bung., B Zone lot, newly painted & papered; ready for tenants. Full price $5300, $1000 dn. Sacrifice. 2338 London St. GR. 5168.

$6500—$1000 DN. Artistic NEW 6-rm. stucco, 3 bdrms., flr. heat, tile roof. Real barg. Owner, CL. 2250.

SEE 2146 SELBY

Best 7-rm. Eng. in Westwood under $10,000.

WILL sacrifice 5-rm. bung., nr. sch. & cars, 348 N. Bronson, near Bev. Bvd. Bet. Western & Larchmont. HE. 3264

SPANISH BUNGALOW FORECLOSURE at $10,750, worth $15,000. La Brea, Wilshire district. WH. 4613.

HOME & big income. Call Sun., Mon. & Tues. 1135 N. Genesee.

637 NO. Mariposa, 2-story, 8 rooms, select neighborhood. $9250. MO. 14708.

$15,000 HOME for $9250. 7 rms., 2 baths, unit heat. 1435 Stearns Dr. near Carthay Theater.

TO BE SOLD, NEW 10-ROOM DUPLEX, FINE VIEW, $14,000. 1863 S. VERDUN AVE. OX. 3278.

HOME SAC. 3 bedrms., 3 baths, sunny patio off breakfast-rm., upper porch. 691 S. BRONSON. WH. 8167.

$100 DOWN, new 6-room stucco, electric refrigeration, 2 bedrms. See owner, 1433 Robertson. CR. 6406.

$4500, $500 DN. New 5-r. lovely stuc. Stall shwr., big rms., hwd. flrs., nr. 7c car. 5075 W. Adams. OR. 0301.

5-RM. modern stucco bungalow, furnished. 2314 beautiful VICTORIA AVE. CRAMER, Own., EM. 0223.

BEST BUY YET. 8-rm. bung., cor. lot, 78x138. ACT QUICK. EX. 5949.

NEW Echo Pk. stucco home. Must sac. Address C. box 296, Times Office.

South and Southwest —50-B

Not A Sacrifice Owner

Just needs money, that's all. Make offer with cash to mtg. $2800. Built to sell for $8000. New mod 6-rm. semi Spanish home. 22 ft. living room, fireplace, dressing rm. Stall shower, Dbl. gar. Located 1412 W. 91ST ST. TH. 8107. OR. 1430.

OWNER'S SACRIFICE

Beaut. 7-rm. home, 78th st. bet. Broadway & Figueroa. 3 bedrms., den, living & dining rm., real firepl. Oak flrs. Gar. Lot 45x140. Lawn, shrubs, trees. $4850, $750 dn. Key 7501 S. Broadway. TH. 0741.

FORECLOSURE SALE

5 R. frame bung. West 74th St., near school. A snap at $4500—$500 cash handles. Call Mr. Case. TR. 4371. 650 So. Spring St.

8-ROOM DOUBLE, $5850

1 blk. Vermont. Nr. 87th st. Owner in east sacrifices for quick sale. Woodard, 5712 Vermont. YO. 7767.

$6000—$1000 down, bal. to suit. 6 rms., 2 large bedrms., real fireplace, dbl. gar. You will like this. 6557 4TH AVE.

GOING east, must sell 5-rm. bung. & furniture. Best cash offer for equity takes it. 128 W. 90TH ST.

4 & 5-RM. houses, on 1 lot. Shows inc. $70 mo. $7000, $1000 dn. Bal. like rent. 616½ W. 61ST ST.

$5500—Wonderful 5-rm. stuc. dbl., inc. $8600. 1349 W. 67. Normandie business center. AT. 0343 for apt.

3 HOUSES, 1 lot, 5 rooms, 3 rooms, 2 rooms (2 furn.) on 34 st. $5000, terms. 7934 S. Vermont. TH. 7302.

UNUSUALLY pleasant 5-rm. English. Clear, lovely yard, 3 cars. Terms. Owner. 5007 9th ave. UN. 4074.

$1500 BELOW SALE PRICE—Beaut. 5-rm. mod. bung. Paved st. Nr. car. Shrubs, flowers. 751 W. 105TH ST.

$300 CASH, $32 mo. $3750 total price. 4-rm. mod. bung. Lot 50x130. 1 blk. W. of Vermont. 9018 S. BUDLONG.

SACRIFICE, $300 CASH. SMALL 4-room house, large lot, 2 bedrooms. Call now. MO. 17039.

OWNER'S bargain. Six-room modern. $5500. 4423 Gramercy, near car line. Address B. box 16, Times Office.

MUST sell my $7000 6-R. home nr. 54th, in Chesterfield Sq. for $5000. $750 cash. Call 5738 RUTHELEN.

4 ROOMS and bath and garage. 413 W. 101 st. $3300, $300 cash and terms to suit. No trades.

$5500—7-RM. NEW

TERMS. 8321 S. VERMONT AVE.

$4600, $350 DN., $35 TOTAL Monthly Payment, 6-Rm. Stucco OWNER, 6120 S. VERMONT

6 LG. view lots, 5-rm. house, garage. hr. from Hollywood. $2000. Young. 1729 W. 49TH ST.

SACRIFICE to close estate, $5000, 6-rm. bung. M car. Owner. RO. 4964.

MOD. stucco, 3 bedrms. Dbl. garage. $6750. $750 cash. YO. 8108.

LARGE lot, good gar., small house. 426 W. 112th St. Must sell. VE.0021

5-RM. stucco, dbl. gar., in good dist. $4250. 2051 W. 68 St. YO. 7052.

5-RM. stucco. Price $3000. $300 dn. $30 mo. W. side. 8305 S. Broadway.

SAC. mod. 6-rm. Colonial, 2 bedr., brk. rm. 4029 S. Hobart. OWNER.

HOUSES— For Sale

South and Southwest —50-B

BARGAINS

Latest style Spanish and Colonial bungalows. Stucco and frame construction. 4, 5, 6 & 7 rooms, with all latest features. Fine built-up neighborhoods. Lawns & shrubs in. Ready to move in. Near car line or bus. Improvements in & all paid. PRICES $4900 TO $8750. TERMS—$350 to $750 down and easy monthly payments, including 7% interest. Owner, 3600 W. Slauson. VE. 0140.

FORECLOSURE SACRIFICE

Figueroa near Florence Ave. 5 rooms & garage on rear of very valuable lot. Front beautifully landscaped. Large arbor, fish pond. Live in rear, build stores in front, have home and income. Price $7500. Easy terms. Make me cash offer. Must sell. Phone JACK HORNER, WE. 0251. Evenings, VE. 3842.

FORCED TO SELL attractive well-built 5-rm. furnished bung., concrete foundation & cellar. 3 cars & bus. OWNER, 822 W. 40th st.

FINE B ZONE. Lot nr. 4 blvds. Mod. 4-rm. stucco. BARGAIN. TH. 3461.

$50 dn. $30 mo. 4-rm., 2 bedrms., price $1750. 7312 S. SAN PEDRO ST.

7-RM. bung., 9th ave., nr. 54th st. Lot 50x150. Pr. $6750. Tms. UN.7123.

East and Southeast —50-C

AUCTION

Tuesday, May 14, 2 P.M.

1259 S. Herbert St.

7-rm. modern home, on large lot. Also double gar. To be sold to highest bidder above present incumbrance. Furniture to be sold by the piece. Owner leaving at once for East. YO. 7836.

$2750 4 Room Home

$75 DOWN $27.50 A MO.

Nicely arr. Has bath. On a business lot on live st. A chance to get a home now and make a profit later on. 4460 Telegraph Rd. AN. 2412. Open Sunday.

$100 DOWN

4-rm. mod. home; bfast. rm., bath, lawn, shrubs, flowers; backyard fenced for chickens & garden. Dbl. car., 1 blk. to Whittier Bl. Mt. view. Pr. $3950. Pay like rent. 4438 Whittier Blvd. AN. 4640. Open Sun.

$3500—Money Maker

5-rm. mod. home on business lot in growing sec. Million dol. factory to be erected. Nice bath. Screened pch. Tub. Heater. $350 dn. $37.50 a mo. 4435 Whittier Blvd. Open Sunday.

6-RM. home on terrace. $4750. Fine view & air. 2 blks. car & school. Tms. or will trade equity for clear lot. Ph. owner, AN. 0012.

MUST sell this week. Beaut. country home with 1 acre garden. Good improvements. Price is very low. 4551 Live Oak st., Bell, Calif.

2 HOUSES, $5500.

6 rms. & 3 rms., both modern, 50-ft. lot, nr. Central. $1000 down. HU. 7700.

LOOK. $300 will handle dandy 5-room bungalow on E. 42 St. Phone HU. 3862 or HU. 6861-J.

FOR sale, what's your bid? Six-rooms, kitchenette, bath, old house. Lot 50x140. Lee, 882 E. 55th St.

TWO houses on 1 lot, 45x135, duplex and 1½-story. Nr. beaut. South Pk. $7500, $1500 cash handles. AX. 8830.

8-ROOM, $4550, large lot, close to school and R car, or furnished $5550. 4941 Hubbard st.

North and Northeast —50-F

HOUSE AND 2 LOTS

EAST FIRST STREET UNRESTRICTED BUSINESS PROP.

AT AUCTION

TO SETTLE ESTATE OF CHARLES ENGEL (DECEASED) 90x165 FT. (2 LOTS) 2908 EAST 1ST STREET SALE ON PREMISES TUESDAY, MAY 14, 2:30 P.M. DEAN S. BEDILION, AUCTIONEER REAL ESTATE SPECIALIST 650 SO. SPRING ST. TR. 6665.

YOUR dream home, Spanish 7-rm. stuc. 3 bedrms. Full tile kitchen, bath, stall shower, 2 furnace, fireplace, wonderful view and garden. Close in. $14,750. Terms. Owner, 5260 Dahlia Dr., Eagle Rock. Bus. Ph. AL. 4526.

HAVE NEW 7-RM. RESIDENCE IN EAGLE ROCK. Price $9000. Equity $3000. Will take clear lot as down payment. Address P. O. Box 158, Los Angeles.

BEAUTIFUL LITTLE HOME

Foreclosure bargain. $3650. Terms. 1900 Whitmore ave. 12 min. to Bdwy. Edendale car. Owner, WA. 1539.

$300 DOWN, $35 PER MONTH

5-rm. bung., level lot, close to cars. Price $4300. Garfield 8661. Eve. GA. 2478. 4110 Pasadena ave., L.A.

3 ROOMS and bath, small down payment, REASONABLE TERMS. 3811 Glenalden st. OL. 0166.

$1500 BELOW COST. Modern home on business blvd. Your terms. 4214 Ramona.

HAVE 5-RM. HOUSE IN NO. EAST SECTION. Val. $4000. Equity $1000. Will take clear lot as down paymt. P. O. Box 158, Los Angeles.

2 4-RM. bungs., cor. lot. Must sell acct. foreclosure. Owner, OX. 7814.

4-ROOM BUNGALOW, $100 DOWN. 2 BEDROOMS. 139 E. AVE. 36.

FOR sale or trade, equity in home. 8345 Bryson st., Home Gardens.

Furnished Houses —50-K

OWNER'S 10-rm. dbl. stuc. Barg. $10,-500. 5724 S. Manhattan Pl. VA. 8841.

HOLLYWOOD— For Sale, Exchange, Etc.

FOR SALE—

$10,000

BEAUTIFUL 8-ROOM MODERN HILLSIDE HOME

6144 GLEN TOWERS

OFF BEACHWOOD CLOSE TO HOLLYWOODLAND.

Must sell house, make your offer.

For information write to owner,

JOHN ROINE

P.O. BOX 329, OJAI, CALIF.

HOME IN HOLLYWOOD

From this commanding site a view is had of the city with its ever-changing lights and shadows, Catalina, all the coast line from Venice to Palo Verdes; all this and more is yours with this charming home. Mediterranean type, four bedrooms, three baths and beautiful landscaped garden. $35,000, on reasonable terms. Ask for Mr. Spence.

S. H. WOODRUFF

2800 N. Beachwood Dr. HOlly. 1344.

340 So. Peck Drive

BEVERLY HILLS. Open today! Brand new Spanish house. 3 blks. from Beverly Hills High School, right on top of the knoll, ½ blk. No. of Country Club Dr. 9 rms. 4 bedrms. 3 colored tiled baths, library. We have combed this popular section for the most appealing and the best built home. HERE IT IS! Go direct to property or call MRS. BRIGHAM, with

BURTON & CO.

10th & Western. EM. 9171.

AAA-1 HOME IN HOLLYWOOD HILLS

For Exchange. Commanding wonderful view; has 4 bedrooms, 3 baths; priced at $40,000. Will trade $25,000 equity for citrus grove or income property and assume up to $40,000. R. L. Spence, with

S. H. WOODRUFF,

2800 N. Beachwood Dr. HO. 1344.

45x150 ft. 5-room stucco, less than $500 per ft. ½ blk. from hotel; street to be 94 ft. wide, when value will double; assess. pd. 2022 CAHUENGA BLVD.

SACRIFICE 6-rm. new stucco, worth $6000. Will take $4250, $500 cash, bal. $35 mo. No. of Studio City. Call N. Hollywd. 1493-W. Sun. & eves. or N. Hollywd. 3527, days.

A LOVELY 8-rm. double bung., nr. Gardner Junction. Unrestricted. Would take late model car as part pymt. Own. 1303 N. Vista. GR.5841.

FOR sale or exchange, bargains in Hollywood property. We have what you will want. Write owner's agents. Address B. box 117, Times Office.

7-RM. home, Los Feliz Blvd., cor. w. of Vermont. 2 baths, 3 bdrms., 2-car car. Address O. box 545, Times Branch.

FOR SALE, beautiful home, Los Feliz dist. 3 bedrms., 2 baths. 2032 N. Serrano ave. Phone GR. 3588 between 9 & 12 a.m. for appointment.

100 FT. $2200, $440 down, $440 annually. WOOD, 126 W. 3rd st. FA. 5569 or 11410 & 11610 Ventura Blv.

OWNER sacrifice 7-rm. Span. bung. 2 blks. Fairfax High. $400 of shrubbery. 629 Laurel ave. CR. 3221.

BEAUTIFUL view lot next to palatial $150,000 home, all improvements in and paid for, nr. stores, etc. OL.8204

STUDIO HOME. Large liv. room. Real fireplace with old iron gates. 2 baths. Patio. Reas. Mrs. Wright, HE. 5128.

WANT A HOME?

Owner HO. 3177. 5-rms. & nk. dos. lot, center loc. Sac. $8500, $2000 bal.

LOS FELIZ KNOLLS, 2-story, 6-rm. Span. Must be sold, leaving. MO. 12981. 4243 Holly Knoll Dr.

138 N. FULLER

Sac. 2-sty. Spanish. 8 rms. 4 bdrms. 3 baths, 3 gars. Owner. GR. 4879.

HOLLYWOOD—
For Sale, Exchange, Etc.

BEAUTIFUL 7-RM. HOME—Large living-rm., 3 bedrms., 2 baths. Fine Los Feliz dist. Loc. near new $150,000 home, school, stores & transp. A real buy. Call OL. 8204 for appt. Eves. OL. 4382.

FOR SALE—City view lot, excavating and foundation in, next to home. $35,000. Lot worth $10,000. Owner leaving. Sacrifice for $6000 cash. Phone GRanite 0606.

West Holly. bung., close to Santa Monica Blvd. Sac. $5500. OX. 2339.

HOLLWOODL'D. lge lot, blk. Beachwood Dr. $4000. Owner. HE. 5365.

BEVERLY HILLS—
For Sale, Exchange, Etc.

DON'T
Close On Anything in Beverly Hills
UNTIL YOU HAVE SEEN
628 PALM DR.

There are 7 bedrooms in all—sewing nook, 6 baths, 5 showers, 4 car gar. 32 ft. living room, huge dining room. The solarium is the most attractive in Southern California because it is enclosed with Amberglass and leads out to very formal Terrace gardens & pools, rose arbors, etc. 3 fireplaces, view of mountains and city. Price $55,000. Open all day and evenings until 9 p.m. Ph.

LEE COGGINS
CR. 6505 Eves. MO. 13156.

Supreme Beauty
SPANISH MODEL
WITH LARGE SOLARIUM
628 N. Palm Drive

Beverly's newest and prettiest home now open for inspection.
THEY ARE ALL TALKING ABOUT IT
"IT'S DIFFERENT"
4 large bedrooms with individual dressing rooms and baths.
Beautiful floor and ceiling effects.
3 open fireplaces.
Worth $65,000 by comparison.
Price $55,000.
OPEN EVE. UNTIL 9 P.M.
VANCE W. WALLIN
Owner and Builder.

WANT SMALLER HOME
QUICK
Can't carry this new 2 story Spanish home on account of illness. 9 big rooms, 4 bedrooms, 3 colored tile baths. A wonderful chance for someone who needs more room and has a smaller one to dispose of.
Price Only $19,500
See W. A. CROWE, JR.
FRANK MELINE CO.
1333 Wilshire Blvd., Beverly Hills. OXford 4902.

BEVERLY SNAP
9 ROOMS—4 BATHS
North of Santa Monica
We offer the best buy in Beverly Hills. A beautiful 9-room & 4-bath Spanish home in Beverly Hills. North of Santa Monica. Lot 100x165. Worth $45,000. Will sell for $34,500 with $9500 down. No exchanges.
ROBERT A. KLEIN & CO., INC.
6801 Wilshire Blvd. ORegon 1341.

New Spanish Home
9 large airy rooms. Travatine walled reception hall with mosaic tiled floor. Model all tiled kitchen. Many exclusive and individual features. Highest possible quality. 337 So. Bedford Drive, Beverly Hills. See Mr. Robinson on premises or phone WH. 5535.

NEW 2-STORY
ONLY $17,750
339 S. ROXBURY
9 rooms, tiled reception hall and stairway, large living room and dining room, one bedroom and bath down, 3 bedrooms and 2 beautiful tile baths with separate stall showers up, electric refrigeration, unit heat. A wonderful house priced to sell. See it today.
KEM & ELKINS, AGENTS.
423 N. Camden Drive. OX. 1171.

$45,000.00
11-rm. Spanish home, lot 130x225, 4 master bedrooms, worth $65,000. Open for inspection from 2 to 6. 727 NORTH ROXBURY DR.
POTTER & RICHARDS
OX. 1181.

$23,500
One of the most perfect small Spanish homes in Beverly, built around patio; 2 master bedrooms and bath; maid's room and bath, large garage. Will consider renting with option to buy. OX. 6645.

FOR SALE OR TRADE
305-317 S. Speedway Dr. Will take your old house as down payment or small down payment & monthly installments for either of these two, new, 8-rm., 2-story residences; up-to-date. Well worth your investigation. Owner's representative on premises. G. Cavaglieri, 125 South Vermont. DU. 1370.

$1500 DOWN
Balance like rent. 7 rm. Spanish bung. on large corner lot. Open from 1 to 5 p.m. 201 S. Swall Dr.
HURLBURT REALTY CO.
CR.3401. 361 N. Beverly Dr. OX.3977.

UNUSUAL ATTRACTIVE SPANISH HOME
Walking distance to grade & high schools. Easy terms. 3 bedrms., 2 baths, maid's quarters & bath. Apply Owner. No agents. 319 S. McCarty Drive. OX. 6968.

Look! Look!! Look!!!
822 N. Linden Dr. Best value in 10-room Spanish in Beverly Hills. See today. Open 1 to 5 p.m. Courtesy to agents. OX. 2640. Even. GR. 7184.

Whetherly Drive, Beverly
3 bedrooms, 1st class in every respect. Wonderful house for $16,500. Owner's sacrifice. No agents, please. PARKER, TR. 4479.

7-ROOM home. Exquisite furnishings. Oriental rugs, grand piano, etc. Immediate possession, all for $20,000. Terms. Geo. E. Spain, 3305 Sunset Blvd. OL. 6715.

OWNER WILL TRADE
Beautiful 11-rm. home in heart of movie colony for smaller house or clear vacant.
OXford 7801.

NORTH of Sunset Blvd., 1135 Sunset Vale. Liv. R., Din. R., Bkfst. R., 4 B. Rms., 3 baths. Price $23,950. Lee Coggins, OX. 0616, CR. 6505.

HIGHEST type duplex, 16 rms., four baths, 4 gar. patio. 235 S. Lasky Dr., near H. S. Take clear vacant or improved as part. Owner, OX. 4908.

ALMOST an acre, level, 230 ft. front. Perpetual view. Tiger Tail, Brentwood. $7500. Phone Phil Norton, VA. 7151.

FOR sale: Nine-room English, 600 block, furnished or unfurnished. Will consider lot or bungalow for part. Box 712, Beverly Hills.

SACRIFICE—NO BUNK
100 ft. lot north of Sunset.
EX. 3032 OR WA. 5722.

THE HOME FINDERS
GEO. H. PRINDLE CO.,
1243 WILSHIRE BLVD. OX. 1034.

BEST BEVERLY HILLS BUYS
GEO. E. READ, INC.
Phone OXford 6177

A Sitting on top of the World view lot in top of the world town; sac. cash to close estate. RO. 0827.

BEVERLY HILLS RENTALS
FRANK MELINE CO.
462 N. Canon Drive. OX. 6171.

CHEAPEST LOT
2nd blk. N. Santa Monica Blvd. 80x165. $10,750. Mr. Withers. OX.6111.

INCOME LOT 50x130, Realtor Rd. So. of Wilsh. Blv. Ph. Owner, MO. 15389.

WESTWOOD HILLS—
For Sale, Exchange, Etc.

$1000 WILL HANDLE
Well furn. delightful artistic 5-rm. bung., including baby grand piano. Near Beverly Hills Hi School. Beautifully landscaped. DR. 1672.

NEAR NEW U.C.L.A.
New 7-room Spanish, 2 baths, at open, low price. 10550 Rochester, 3 blks. S. of Wilshire Blvd. Owner.

6-RM. Span. mod. Large living room. Fine kitchen & bkfst. rm., col. tile bath, 2 nice bedrms. Frig. See this at 2219 Kerwood ave. RO. 3291.

$4750
5 rms., 2 bedrms., tile bath and sink, dbl. gar. 2143 VETERAN AVE.

BUILDERS—LARGE INCOME lot ripe for improvement. Will sacrifice for $3300. Ph. Mr. Leonard. OX. 2503.

WONDERFUL view of ocean, mts. & city, 2 blks. to Uni., E. front, high, level, 62x149. Terms. Owner. OX.5471

INCOME lot near University, will take clear res. lot part pay't. OX. 1028.

INCOME lot near University, will take clear res. lot part pay't. OX. 1028.

GLENDALE—
For Sale, Exchange, Etc.

6 & 3-R. hses. Lot 50x130. Dbl. gar. Store rm. Attract., inc. prop., 1st-class condition. Lawn, cement walks frt. & rear. Hedges & bearing fruit trees. 466 W. MAPLE, Glendale.

ROSSMOYNE stucco, 6 rms. Lovely modern home, specially priced at $7350, $1000 down. Shook & Highsmith, 116 South Brand.

BARGAIN $2000
Lots 2 & 3, blk. 19, Sparr Hgts. On Rosslawn, Broadview. Owner, EX. 8137. 350 S. Wilton Pl., L. A.

GLENDALE—
For Sale, Exchange, Etc.

Glass Sun Room!
NEW 2-STORY STUCCO
FULL RED TILE ROOF
TWO COLORED TILE BATHS
$10,500—$1500 CASH
NINE SPLENDID ROOMS, tiled entrance hall, tiled stairway, large plate window. Bedroom or den downstairs, three bedrooms, GLASS SUN ROOM upstairs, two full tile baths, ELECTRIC REFRIGERATION.
Greenlaw Realty Co.
R. N. GREENLAW, REALTOR.
148 So. Brand. Douglas 9201.

ROSES ARE BLOOMING
On Mountain St., Rossmoyne. Many beautiful houses now building assure the future of this, the finest residential street in Southern Calif.
Now
You can buy a new 7-room Spanish, 3 bedrooms, 2 tile baths, elec. refrig., flowers & shrubs, for only
$10,250
On your own terms—cost much more. 1424 E. Mountain St., Glendale. DOUGLAS 5674-W.

ENGLISH BEAUTY
7-ROOM WHITE STUCCO. UNIT HEAT. TILE BATH. BASEMENT. LOT 50x143. FINE VIEW. COVE CEILINGS. LAWN. ORANGE TREES. FLOWERS. $8500. YOUR TERMS. WILL TAKE IN CLEAR LOT AS PAYMENT. OPEN. 1224 MONCADO ST., GLENDALE. DOUG. 5674-W.

New Spanish Stucco
7 ROOMS, 3 BEDROOMS, TILE BATH AND SHOWER, UNIT HEAT, ELECT. REFRIG.
$1000 Dn., Bal. Very Easy
These lovely new homes are located at 1346 Moncado Dr. and 912 E. Glen Oaks. They are offered below cost by
W. R. DENMAN, Owner & Builder.
109 S. Central, Glendale. Doug. 4999

$1350 CASH
$56 MONTH CARRIES BALANCE.
New 7-room Spanish, best street in Rossmoyne, 90-ft. lot, 3 bedrooms, 2 full tile baths, unit heat, electric refrigeration; mahogany finish; owner. 1412 Ethel st., Glendale. Douglas 5355-J.

L. H. WILSON
Specializing in improved and vacant industrial properties in and adjacent to Glendale and Burbank. Office, 1530 S. San Fernando Road. CApitol 1714. Douglas 1551.

Owner Will Sacrifice
In beautiful Rossmoyne. Fine home. 3 bedrooms, 2 baths. $8000 1st T.D. Will take $3000 for equity if sold at once. No agents, please. Parker, TRinity 4479.

H. L. MILLER CO.
Real Estate, Insurance, Loans. 212 E. BROADWAY, GLENDALE. Phones: CApitol 7337, Glendale 853. OPEN SUNDAY.

$6300—$650 DN., in restricted Glen Oaks. 3 bedrms., large tile bath, shower stall, unit heat, electric refrigeration. Lot 50x160. Glendale ph. Douglas 7865. L. A. ph. AL. 5514.

2-STORY, $10,500
4 BEDROOMS, 2 BATHROOMS
8 rooms, Frigidaire, unit heat. SULLIVAN, 112 S. Brand Blvd.

CLOSE-IN, COMING BUS. LOT 200 ft. at $75 ft. CA. 5544.

PASADENA—
For Sale, Exchange, Etc.

ON residence street, South Pasadena. ½ block from Huntington Dr. 8-rm., 2-story house, 4 bedrooms, hardwood floors throughout, gas furnace, automatic storage water heater, new composition roof. Inquire owner, 1969 Fletcher ave. Colorado 6905.

WONDERFUL values in 5 to 8-rm. modern homes. Owners must sell. Well located. Also Foothill homes. Hogan Co., Sales & Rentals, 379 E. Colo. st., Pasa. Ter. 2151. Est. 18 yrs.

SELL or rent, fine residence, 4 bdrms., slpg. pch., 3 baths, attractive section, golf. Low priced. Owner, 1194 Boston, Altadena. Ph. St. 4791.

ALHAMBRA—
For Sale, Exchange, Etc.

A FAMILY HOME
A small estate that can be bought for the price of an ordinary home. Modern 8-rm. 2-story house, located on lot 150x160. East front. Mountain view. Grand old shade trees. Beautiful shrubbery. Splendid neighborhood. Convenient to car line, boulevard, markets, theater. ½ mile of airport. Price $13,500. Evenings phone 385-J.
BALDWIN REALTY CO., INC.
20 S. 1st st. Phone 68 or 69.

FORECLOSED, $5000, $500 DOWN
New 5-room stucco. Tile bath and sink. N. of Main near Garfield ave. Large lot, fruit & shrubs, save $2000 by this misfortune. G. W. Grabler, 38 N. GARFIELD. Phone 3974.

NICE 5-room stucco in Alhambra to exchange for home in W. Los Angeles. Will assume. Naylor-Mayo Co., 326 W. Valley Blvd., Alhambra. Phone 2543.

FOR sale or exchange, bargains in Alhambra property. We have what you will want. Write owner's agents. Address B, box 116, Times Office.

NEW 6-rm. stucco, close in. $4250. Small payt. dn. Bal. E.Z. 39 So. Garfield ave. F. 2030. See Yost.

CITY LOTS AND LANDS—
For Sale —53

Cochran Ave. Apt. Site
60x130, near 4th st. Cheap for cash. Owner OR. 1235.

80x190 B. ZONE
Just So. of Sunset. Best apt. dist. in L. A. Call Sessions. OR. 5903.

FORCED to sell well located business lot on Atlantic Blvd., near Telegraph Rd. Call VA. 5485.

14 ACRES in Palms, adj. successful subdivisions, now selling. Need cash, make offer. Owner, TR. 1787.

$750 EQUITY lot near First Natl. Studio. Bargain or trade. Address C, box 215, Times Office.

A NUGGET, 5 restrict. view lots on concrete st. $250 ea. before June 10. Own., GA. 0248, before 8 a.m.

WESTMORELAND apt. house site, 104x125 to alley, 135 ft. S. of W. 1st. Spec. pr. Geo. L. Cox, own. MU.0514

MUST sacrifice acct. sickness, 2 inc. lots blk. fr. school. 2322 Clyde Ave. Nr. 5600 Washington Blvd.

MFG. DIST. court site 100x150, impr. Must sell. Barg. at $2200. 4021 E. Randolph, Huntington Pk. DE. 2092.

EQUITY MUST BE SOLD
Apt. lot 50x182. Union ave., nr. 6th. Best offer takes it. Owner. GL.0474.

WILSHIRE BLVD.
Dbl. cor. sac. Some exch. EX. 0433.

$150 CASH for $625 equity in choice lot; $675 below regular price. Illness; need money. EX. 2549.

WILL SACRIFICE my Wils.-La Brea apt. lot 60x130 and reduce $1500 for quick sale. WA. 4563.

WESTWOOD residence lot between Wilshire & Santa Monica. Inquire. Dale, 626 N. Berendo, Los Angeles.

INCOME LOT $2975
Near La Brea & Wilshire Blvd. Also apt. site, half price. ORegon 1171.

2 T.D. lots with $9000 loans arranged on duplexes. Small payoff to bldr. with good ref. WA. 3147.

OWNER MUST SELL
La Cienega bus. lot betw. Wilshire & Pico. 8504 W. Pico. OX. 6816.

5 50-FT. lots, Holt St., north of Pico. $2000 each. Shuck, Excl. Agt. 5064 W. Pico. OR. 1231.

$2250—BARG. Lot, 40 FT. Nr. Fairfax & Santa Monica Blvd. Owner, 7301 Fountain ave.

CASH bargain, 431 S. Catalina, R zone lot 75x150. Bung. $28,000. H. A. Kiefer, VA. 5325.

VACANT income lot 50x170. Meridian Ave., So. Pasadena. Sacrifice for quick sale. Owner, TU. 1436.

DESIRABLE mtn. lot near Lake Arrowhead. Value $600. Will sac. for $235. Terms. Call GR. 6307.

LOT on Pico Blvd. near Clover Field. No reasonable offer refused. Call OX 9552.

A $5500 Broadview Terrace lot & gar. for $4500. Heart of Hollywood. 2040 Glencoe Way. GL. 7087.

B-ZONE lots T.D. basis. Kennedy, ME. 3697. 121 N. Flower bet. 9-11 a.m.

LOT 45 ft. nr. Robertson Blvd. $1150 cash, worth $2000. 5520 W. PICO.

B-ZONE lot, near Western and Melrose, below value for cash. HO.3405.

PICO BUSINESS LOT WITH INCOME. $11,500. WH. 2314.

HOLLYWOOD'S best located apt. site. 60x175. $18,750. Owner. RO. 9510.

HOLLYWOOD'S best located apt. site. 65x190: $62,000. GR. 2645. 11-12.

70x130, APT. or court lot. $5600. Wil.-Bev. dist. A steal. OX. 6871. No tr.

EQUITY in N. Hollywood lot. Sell or exch. as down part. on hse. EM.8554

WILSHIRE CORNER UNDERPRICED, OR WILL LEASE. WH. 2314.

FLAT court dup. lot, corner, $4200, nr. Wash. Paved. EM. 2966. WH. 9150.

APT. lot $8500, Sunset-Alvarado. $400 underpriced. CA. 4031. 252 N. Av. 22.

SACRIFICE Dayton ave. lot. Good res. lot cheap. 2026 Dayton Ave.

LOT 38x160, nr. Studio City. Choice for home. $850, terms. VA. 6219.

PROPERTY & business cheap to close estate. DAWSON, 11601 J. Main.

BUSINESS lot, 711 Temple st. Cash or terms for equity. EX. 2026.

LOT, N.W. dist. on T.D. basis to builder with good refs. WA. 9147.

5 ACRES, cor. Sepulveda & Magnolia Blvd. $9000. $3000 cash. UN. 0594.

DUPLEX lot Hancock Park. $6300. Inquire 3750 W. 3rd St. WH. 3621.

B ZONE lot 50x150, Hollywood. Cheap for cash. Owner, ME. 3994.

CITY LOTS AND LANDS—
For Sale —53

HANCOCK PARK
REDUCED $5000
ONE OF THE CHOICEST AVAILABLE LOTS ON RIMPAU. SIZE 105x200 IN DEPTH. HIGH AND SIGHTLY. LOCATED 425 S. RIMPAU. WE ARE EXCLUSIVE AGTS. COURTESY TO BROKERS. EASY TERMS IF DESIRED.
PHONE TRinity 0131.
R. A. ROWAN & CO.
300 ROWAN BLDG. 5TH & SPRING
Real Estate—Rentals—Insurance

LOS FELIZ HILLS
A Sight for the Gods
Another generous buy in a location unexcelled for view & surrounded by aged oak & walnut trees. A home site you would be proud to own. Underpriced $2000. A personal call will gladden your heart.
WM. MEAD OFFICE
3927 LOS FELIZ BLVD.
East of Vermont ave.

WILSHIRE BLVD.
148x220 ft. corner in the "Miracle Mile," close to Ralph's. $100,000 cash. 5 yrs. on balance, 7%.
QUINLAN REALTY CO.
Theater Bldg., Bev. Hills. OX.5308.

LOS FELIZ DISTRICT
$5000 underpriced, level lot 80x160. Near Western overlooking blvd. and city. Best street and best homes in district. $13,500. There isn't any more like this.
LOS FELIZ AT VERMONT
OL. 1806.

WILSHIRE APT. SITE
60x144 to 20' Alley.
Located at 320 So. Manhattan Pl. No setback; price right. Best rental section in this wonderful district. Owner, Mr. Kells, DU. 3000.

Attention Builders
Ideal Class A building site, 71x175 to alley, between Hollywd. & Sunset. $11,500 will handle, or take home not over $15,000. Phone OR. 1291, eves. HU. 8760-J.

Choice 50-Ft. Lot, $800
Full price. Near new blvd. being paved, no paving assess. Includes privileges of club adjoining. $100 handles. Owners only, address P, box 455, Times Branch.

BETWEEN LOS FELIZ AND SUNSET BLVDS. Marvelous view lot on paved street fifteen minutes from downtown, ten minutes to Hollywood or Glendale, five minutes to Griffith Park. OL. 7606.

FOR SALE at big sacrifice for cash. 17 residence lots, 50x138, choice location, between Burbank & Magnolia Blvd., Magnolia Park. A. M. Bailey, 1018 Buena Vista st., Burbank. Ph. Burbank 1769-W.

B ZONE LOT
T.D. basis, 30% cash. Two big wonderful view level lots, active locality. Responsible principals only. OX. 7096.

SAC. TO $10,500
Apt. house lot on Cochran Ave. ½ block No. Wilshire Blvd. 60x130. Must be sold. Ph. WH. 4615.

TRADE HANCOCK PK.
100x187 res. lot on Hudson, take clear city to $15,000. Pr. $26,500. VE. 0587. WA. 8052.

MONEY, I must have. Will sacrifice 1 acre lot, 1 blk. off Sherman Blvd. near Owensmouth. $1800. $200 cash, $25 monthly. Dr. Drake, Breckenridge, Mich.

FORCED to sell key lot, B-zone, 1614 Exposition Blvd. 6-rm. house on it; rents for $40 mo. Go look and appraise it, then make offer to owner at 5953 Whittier Blvd.

UNUSUAL BUY—
Large corner lot on paved street 15 minutes from downtown, near schls. Only $325 cash, bal. three years. OL. 7700.

SNAP, downtown N.W. dist. lot 50x130 & 12-r. mod. house, less than price of lot, clear. Lib. terms. Own., 110 N. Crescent Heights. OR. 3534.

ONLY $240 DOWN
Income or single family building site. Marvelous view, close in on concrete street, nr. schools. OL.4709

$10 CASH and $10 per mo. buys 60x135 foot lot at North Hollywood. K. L. Jensen, 326 Wilcox Bldg. VA. 1863. Evenings, TH. 0448.

SPECULATORS, builders, make cash offer on 60-ft. front res. inc. lot. ½ blk. to Carthay Theater. WH. 6111 mornings.

ONLY $4750
Level lot, 50x135, on Vista st. near Beverly. Terms. EM. 0997.

ATTENTION, BIG BUILDERS
Lot Oxford st., between 5th & 6th, at sacrifice price. Phone Owner, OR. 1156. Courtesy to brokers.

WILSHIRE DIST. FLAT OR APT. LOT
50' east front lot near 3rd st. Wonderful chance for builder or investor at $5000. WH. 4613.

Brentwood Pk. Lot
Rockingham Dr. 106x350, must sell. Call owner, OX. 6812 before noon.

FINE lot opposite Church of Angels, 3 lots from Avenue 64. Reasonable. Owner, GA. 4046.

2 LOTS, indus. distr. nr. Samson & Goodrich tire plants. Will sell my equity. 1459-A E. 3rd, Long Beach.

LOOK, 3 cl. lts. bus. or oil sta. So. Snap. Taylor, 744 BEACON.

HANCOCK PK. RES. LOT 75x187. PRICED TO SELL. EX. 5949.

VIEW lot, nr. Echo Park Ave. 50x100. Pr. $1150, worth $1600. FA. 4464.

MESMER CITY inc. lot. Near Jeff. and Cent. Blvds. $2450. Tms. WH.4021.

SACRIFICE Pico lot. $3500. Leaving city. BE. 9875.

HIGHLAND PARK apartment sites. 58x150 & 100x243. Phone GA.0588.

WILL sacr. lot W. Pico dist. $4200. Cost $3000. UN. 3141.

HAVE good builder's lot, B zone. T.D. basis. Close in. UN. 3141.

INC. lot in Beverl. nr. Wils. & schls. 50x130, only $3500. OX. 3508.

OWNER must sell N.W. corner 23rd and Main, 131x205. TR. 7654.

$1000 BUYS fine close-in lot near Huntington Dr. Owner, 417 W. 113.

SAC. Curson B zone 50 ft. bet. Cntry. Club & San Vicente. Own., WH.7338.

FOR sale, apt. house lot So. Hollywd. Consider exc. Owner, HOlly. 8903.

WILL sac. my beaut. B zone lot, 65x150 to 20-ft. alley. VA. 3887.

BEAUTIFUL bungalow lot near L. A. High School. Ph. owner, WH. 6324.

BUSINESS PROPERTY—
For Sale —55

E. First St. Bus. Prop.
AT AUCTION
TO SETTLE ESTATE OF
CHARLES ENGEL (DECEASED)
90x165 FT. (2 LOTS)
2906 EAST 1ST STREET
SALE ON PREMISES
TUESDAY, MAY 14, 2:30 P.M.
DEAN S. BEDILION, AUCTIONEER
REAL ESTATE SPECIALIST
650 SO. SPRING ST. TR. 6865.

Fifty Thousand Profit
Large Eighth St. Corner
150x128
Improved with a beautiful home, suitable for doctor, dentist, fashionable dressmaker, etc. $30,000 cash will handle. A bona fide pick-up and big profit assured. Call MR. FLANAGAN, DU. 3000.

WESTWOOD BUSINESS CORNER
DOUBLE CORNER WHERE VALUES ARE INCREASING VERY RAPIDLY.
University opens in September. Accommodations for students needed. Small amount of cash & trade accepted for $13,000 equity. WANT HOUSE OR LOT EQUITIES. For appt. with owner's representative call Miss Bryon, HO. 7908, or eves. WH. 8539.

Hoover Frontage!
AUCTION! Thurs., May 16, 11 a.m. BUSINESS COR. vacant, 135 ft. on Hoover st., 100 ft. on Francis ave. Close in. Ripe for improvement. Assured future with the present looking rosy. C. H. O'Connor & Son, aucts. FI 2134.

50 FT. IMP. WASHINGTON BLV.
Just E. of Rimpau. 15 yr. lease on 40 ft. to Von's Gro. Total $46,000. 10 ft. to shoe store, 5 yr. lease, total $3180. Sm. hse. rear, $10. Price $35,000. $18,000 down. No trades. Ask for Mr. Bunch. WH. 2311.

WILSHIRE BLVD.
Corner well-located, underpriced, some trade considered. A. E. FLAVELL, 1017 Wilshire Blvd., Santa Monica.

AN OPPORTUNITY
On BROADWAY nr. 39th st. 50-ft. bus. lot for less than $300 per ft. A WORTHWHILE INVESTMENT. Call Mr. Weston. OX. 6168.

MAJOR CORNER ON COLORADO BL.
Improved with 1 story brick bldg. Leased. Future money maker. Eagle Rock office of Edwards & Wildey Co., 5067 Eagle Rock Blvd. AL.2219.

CHOICE business (N. W.) corner West Adams and 13th Ave. Owner leaving L.A., will sacrifice for half price of adjacent lots. Apply owner, 4303 W. ADAMS, rear of lot.

WILSHIRE BLVD.
At $300 per front foot. Owner offers this for immediate sale. Call Miss Russell, HO. 7903, or eves., OX. 3990, for information regarding this unusual offer.

SLAUSON CORNER west of Western. GOOD BUSINESS CENTER. 120x150 ft. $13,500. MUST CLOSE ESTATE—IT'S WORTH $25,000. 4419 S. WESTERN. VE. 0563. Evenings VE 1097.

N.W. cor. Main and Manchester, 140x130. Will sell or want bldg. loan for market. WA. 6639.

BUSINESS PROPERTY—
For Sale —55

LA BREA AVENUE
A survey of this major artery has brought to light several outstanding buys.

One piece worth $600 a foot for less than $400, improved.

One piece south of Beverly at $100 a foot less than market.

One corner for exchange, will take clear lots or up to $35,000.

INTERCITY LAND CO.
269 S. LA BREA. WH. 1126.

FAIRFAX AVE.
50 FT., $10,000
FORCED SALE. OR. 1121.

DETROIT ST. LOT, $6000
B Zone, first lot so. of Beverly Blvd. Small cash paymt. Must sell at once. No agents. OR. 9601.

MELROSE business frontage, 42x110 to alley, between La Jolla and Kilkea. Will sacrifice for quick sale. 203 QUIMBY BLDG.

BUSINESS property, 150 ft. 8 or 10 stores, Brooklyn Ave. Good inc. Must sell. Hoffman, AN. 3667.

MUST sell large bus. cor. S. Main st., close in. 340 ft. st. frontage. Bk. mts. $32,000, 7%. OR. 7550.

GOOD corner on new & busy blvd., 5-yr. lease to open market. Must sacrifice. $3500 will handle. DR. 1872.

3RD ST. CORNER NEAR LA BREA
$385 A FT. 309 S. LA BREA.
WH. 5213.

DOUBLE YOUR MONEY
1725 Wall. $8500. WE.9660. RO.6115

$250 PER mo. Leased prop. on Washington close Figueroa. Want cl. bus. block for $30,000 eq. OL. 0970.

LOOK! $5500 buys commercial lot nr. City Hall, priced for quick sale. Investigate. Vermont 4145.

WESTERN AVE. AT 5TH
Lot 60x140 for 99-yr. lease
OWN. 415 Van Nuys Bldg. TU 9348.

BUSINESS lot nr. main intersection in S.W. Must sell equity $650. Bal. $31.50 mo. VE. 1176.

$795—$25 down, $15 mo. Nice lot near York Blvd. Rice, 321 W. 3rd, Rm. 318. TU. 8349.

SLAUSON store bldg. nr. Western. $4750, $500 cash. Call 5724 S. West'n

N.W. COR. Main and Manchester, 130x140, sell or trade. Owner, WA. 6639.

60x150 ft. Grand ave. nr. 11th. Sell or long lease. EX. 1419.

530 W. 3RD. Hotel lease $5400 yr. Prc. $60,000. $15,000 cash. MO.14708

CUT THIS OUT—West 3rd st. apt. site cor. 125x100. $11,000. OX. 3513.

50x150—12500 Long Beach Blvd., Lynwood. Mod. hse. $5500. Owner.

HAND laundry. Good location, bus. Owner sick, must sac. OL. 8188.

99-YR. lease. Holly'd Blvd. near Vine. 100x200. $30,000. DR. 4386.

BUSINESS lot 50x130. Sunset & Bronson. Sac. $16,000. Tms. Own.WY.2445

BEST PASADENA AVE. BUY
50x150. $9500. Phone GA. 0588.

SNAP. Pico lot near La Brea. $6500 cash. 4601 W. Pico.

INDUSTRIAL PROPERTY—
For Sale and Exchange —56

2 AC. facing 4 sts., improved, clear, heart of industry, 9th st. just E. of Sears-Roebuck. 4021 E. RANDOLPH, HUNTINGTON PARK. DE. 2092.

80x135, Great future. Near Fletcher Dr. Blvd. in L.A. OWNER, Box 607, Arcadia.

$21,000. COR. E. 12th, 122x83. $3400; 18th near Central, 40x140: $4800. Newton, 40x132. Ransom, WE. 5802.

OWNER MUST SELL 1 acre on 2 R.R. VERNON, close in. Small payment, bal. long time. Mr. Joy, TU. 5665.

FOR small factory sites see FOWLER, 1409 Central ave. WE. 0030.

INCOME PROPERTY—
For Sale —57

5-STORY 100-ROOM
Downtown Hotel
Practically new, 100% baths. Near 6th & Figueroa. Property recently foreclosed. I can deliver for $175,000 including furniture. $25,000 will handle. See R. W. Benson, sole agent, with W. L. Brent & Co., 704 S. Spring st. TRinity 6194.

A REAL BARGAIN
$25,000 CLEAR
Sale or exchange new 15-rm. duplex, 5 bdrms., 2 tile baths, unit heat, refrig. each apt. Upper leased for $1560. OR. 1235. Owner, OR. 3662.

IF you have $50,000 cash (no trades) I can positively show you the biggest income producing property in the Wilshire-Hollywood dist. $50,000 sure profit inside of 12 months. RALPH E. FORD (formerly Ford & Becker,) 3733 Wilshire Blvd. FI. 2121.

150x147
8 2-sty. bldgs. Inc. $4800 yrly. Santee St., near Washington.
$40,000
VERNON H. PECK
EM. 3677 after 5.

NEW 3-story brick, good location, good income. 30 apts., newly furnished. Frigidaire, elevator. Entire price $85,000, $50,000 mtg., bal. cash and real estate. Offered by Owner. Call BEacon 3980. Ask for Mrs. Francis.

Best Buy in So. Cal.
Imagine a new stucco 4-family flat only $9750, $1000 cash, near Glendale airport. ½ blk. to L.A. car. Ph. owner, Douglas 9954-W.

5 FAMILY FLAT
Monthly income $185, yearly $2220. Owner's price $16,000. DRexel 4790. 634 No. Benton Way, L. A.

FOR SALE—Beautiful modern duplex, 11 rooms, large living-rooms 18x21 ft., lot 50x125. Best location in L.A. 1024-1026 S. Hayworth. Ph. owner, OR. 0368, VA. 1927.

4-FLAT bldg., two 7 rms., two 5 rms. Close in. Ideal for family live in 1, rent 3 for income. All flats rented. $900 cash. Mtg. $5000, 6%. OWNER, CULLING, MU. 3131

IF you want a bargain see my new 4-flat bldg. 4 and 5 rms. each; 70 ft. frontage, on bus. blvd. All rented. Must go east. Take small paymt. dn. Must be sold at once. Own. TH.0402

INCOME prop. priced right. Owner forced to leave town. Dble. bung. in good rental dist. close to L.A. Hi Schl. 1297-69 S. Mullen ave. Call owner, WH. 3724, for price.

6-RM. mod. dbl. stucco bung. Paved st., dandy loc. Price ridiculously cheap at $6700. Worth $8500. Paul H. Lehman, 7307 S. WESTERN.

WILSHIRE DUPLEX
14-rm., 4 baths. Inc. $2640 yr. Some trade. Sessions, OR. 5903.

INVEST $12,000. Let your wife clear $2890 per yr. New 12-unit furn. 100% full. Inc. $510 mo. Only $38,000. 808 N. Fuller. GL. 1416.

LARGE bungalow court, southwest. Income $18,000 per annum. Worth $100,000, will take $75,000. Terms. DU. 5636.

FINEST ORANGE DRIVE duplex—Sacrifice. 7 rms. lower, rented $130 mo. 9 rms. upper. All mod. Frigid. No trade. Terms. OWNER, RO. 4554.

FINEST built 6-unit bung. court. Returns 17½% gross inc. Best real est. income producer. $8000 will handle. Owner, 871 1-4 W. 42nd st.

ONLY $1500 to handle court taken in foreclosure. Will sell at cost. Four units in the center of Hollywood. 2131 N. Gower st. GR. 3436.

5-Family Flat
Income $2500 per yr. All furn. Always rented. Owner. AX. 6289.

WESTWOOD inc. $135 mo. $10,750. Cash $1000. 2040 Fairburn, S. Monica. 31844.

BARG. Owner's beaut. Holly. 5-unit stuc. ct. Good inc. 809 N. Martel. OL. 1458.

SPLENDID income lots, high, sightly, on W. Adams. 120x165 to alley. $35,000, from owner. WH. 4979.

10-RM. dbl., B zone lot for less than bank apprais. Make offer. 861 S. Norton, own. 1201 Detroit. GR. 8521.

FINEST 12-RM. duplex in West. North of Pico. Small mtg. This is worth investigating. ORegon 8820.

40-RM. apt. bldg., furnished. $60,000. 626 No. Berendo near Melrose. MO. 14708.

$3500, CLOSE in, inc. property. Lot 50x150. Small Calif. bung. in rear. 616 Maltman av. NOrmandy 5051.

50x150 on Cahuenga Blvd. Close to park. Will trade. RO. 7436. 3230 W. 27th St.

NEW 6-unit stuc. court. $18,000, tms. 3247½ Glenhurst ave., nr. Glendale. Owner Eckel. TR. 9697. OL. 7236.

4-FLAT stucco & garages, income $3600 yr. Near Ambassador. $25,000. Take $10,000 trade. GA. 0461 eves.

14-RM. duplex, Wilshire district. Forced to sacrifice my equity for cash. ACT QUICK! WH. 3814.

SACRIFICE, less than ground value; 4-flat stucco, lot 60x165, close in. $25,000. Graeber. TR. 5817.

15-RM. duplex, Mansfield ave. Close to 2nd. Income $215. Big sacrifice. 1 mtg. WYoming 1502.

10-RM. dbl. 926 N. Van Ness; rent $150. $10,800; half cash. Zone C 2 blks. Sears-Roebuck. Own. OL. 2681.

SACRIFICE, ocean front, furn. house; all conv. Attr. DR. 6736.

INC. property. 7313 S. Hoover st. Ideal for apt. or court. YO. 3082.

REAL BARGAINS
Homes, flats & apts. EM. 4636.

4 FLAT 4 rms. Lot 50x150. $15,500. Newton. 1815¼ S. Vrmt. BE. 5934.

HOLLYD. 2-sty. apt. bldg. $30,000 eq. for $12,500 cash. BE. 7229.

4-UNIT court. See owner, 327-C West Arden, Glendale.

A steal, 4-family flat & 3-rm. house. $8500. Terms. 405 W. 71ST ST.

DOUBLE 10 rms. lot worth $7000. Pr. $12,500. C. $2000. 1147 Keniston av.

HOLLYWOOD apartments $850,000, net income $93,430. GP 2645. 11-12.

ARTISTIC new court, 13 units, income $7500 yr. $35,000; terms. BE. 8216.

NEW 10-RM. DUPLEX. GD. INC. BARGAIN. $11,500. EX. 5949.

INCOME PROPERTY—
For Sale —57

WINDSOR SQUARE dup. & cash for store bldg. to $50,000. GR. 1940.

SUBURBAN PROPERTY—
For Sale —58

$4000 BELOW VALUE
SACRIFICE FOR QUICK SALE
10 rms., very modern, lot 137x140; on corner, beautiful Hill Drive, Eagle Rock. Shrubbery, brook, water garden, 3 garages, swimming pool, patio, everything for a fine home for a family, will exch. for smaller home. AL. 2456 or HO. 8664. Owner.

BELOW COST SACRIFICE: new 6-rm. house with 3 bedrms. & basement. Big double garage with laundry. ¾-acre, 80x384, set to 30-yr.-old walnuts. $5500. Terms open. See us for Arcadia bargains. There 12 years, we know values.
SCHWARZKOPF REALTY CO.
2636 Baldwin av., ½ Santa Anita.
666 W. Huntington Blvd. ARCADIA.

MUST BE SOLD AT ONCE, corn. 1½ acres, 6-rm. house, cut from $17,500 to $8000 for immediate sale. Must have half cash. Owner in jam. Close to stores, banks, str. car line. Wonderful bargain. FORBES CO., 6 Nor. Garfield ave., Alhambra.

Two Tujunga Stores
with living quarters. Use one and rent the other. On principal street. Only $2600. Small down payment. $2000 1st T.D., balance like rent. No agents, please. Parker, TR. 4479.

1 ACRE, sacrifice, at Pico, Cal. on Beverly Blvd. between Montebello & Whittier. A fine corner with 350 feet of Beverly Blvd. frontage. $5500 cash, no trades. See owner at Beverly and Durfee. S. E. Crawford, Pico, Cal. Phone 412167.

NEVER AGAIN SUCH A BUY.
15½ A. on paved blvd. in the Van Nuys dist. Garden soil. $750 per A. Terms. Adj. land held at $1500 per A. and up. No agents. No trades. MR. McCLURE, DU. 1700.

TWO ACRES near El Monte unexcelled for chicken or rabbit ranch. Finest soil and water. Budded bearing walnuts mean double profits. Easy tms. Address owner, M, box 566, Times Branch.

TWO ACRES near El Monte, unexcelled for chicken or rabbit ranch; finest soil and water; budded bearing walnuts mean double profits; easy terms. Address owner, M, box 566, Times Branch.

NEW folder regarding La Habra Hts just off press. This is finest close-in income land subdivision in State. Address Edw. G. Hart, Inc., 724 Van Nuys Bldg.

ONLY $10 MONTH
Beautiful fruit covered 1-4 acre in heart of Studio City, North Hollywood. OWNER, OXford 7851.

½ ACRE, 3-room house new, lawns, shrubs, grapes. Bargain for quick buyer. 521 Sefton ave., Monterey Park. Alhambra 1736-J.

GORGEOUS, beautiful knoll, unsurpassed view, 5 min. from Hollywood. Must sell at a sacrifice. P.O. box 1058, No. Hollywood.

NORTH Hollywd. Will sell $6400 equity in two 5-rm. bungs., one furn., for $5000 cash. Box 235, No. Hollywd.

VENTURA BLVD. frontage, 6 acres, steal, only $2700, part, imprvd., water etc. $500 cash. Owner. VA. 6368.

SIERRA MADRE bargain. 50x150. Small house. Finest fruit, roses. Mail particulars. 265 San Gabriel Ct.

CLEAR ½ A. 6 rms. Santa Ana. 10 big walnut trees. $7000. Owner, 129 Fano, ARCADIA.

Altadena

6-ROOM house, 2 baths, all tile roof, fine view on Mt. Lowe car line, Altadena. EXp. 7219.

Huntington Park

$200 GET deed small house in Lynwood near Long Beach Blvd. and Goodrich plant. Good buy. UN. 3057. DU. 1746.

Santa Ana

FOR sale, 50 lots, Santa Ana, industrial dist. $400 each. Owner, P. O. Box 701, Santa Ana.

South Pasadena

ALMOST GIVEN AWAY
$1500 cash buys $5500 equity in 7-room high-class home, 2 baths, 2 gar. 1535 Ramona av., South Pasadena. Full price $12,800. Phone owner, Douglas 3438, Glendale.

San Fernando Valley

BEST buy in all San Fernando Valley, 170 acs., rolling, Owensmouth dist., only $450 per ac. New boulevard a certainty. Absolutely the best "oil shot" in valley. Also own 130 acs. live oaks, city water & elect., wonderful for estates or subdivision. Priced right. Will divide. Courtesy to agents. Owner, GL. 2744.

$600 PER ACRE
8 acres level fertile land with water, on Main Blvd., close to Burbank. Sacrifice for immediate sale. Owner, MU. 5762, eve. OX. 0207.

10 ACRES most rapidly growing section city; beautifully loc. 600 ft. to concrete blvd. Bargain price cash sale. $10,000 cash. Incumbrance $3500. Owner, Culling, MU. 3131.

FOR BARGAINS in San Fernando Valley property and exchanges, see W. T. Burr, Room 211, Munn Bldg., San Fernando. Phone RED 61.

70x660, $2800; 75x660, $3000. Fine paved street, Van Nuys, all conveniences, no assessments. Easy terms. P. O. Box F, Van Nuys.

MUST sell to close an estate, 17 ac. Roscoe dist. Make offer. MU. 2022.

Santa Monica

FOR SALE—MUST SACRIFICE this beautiful new 4-bedrm., 3 tile bath home, in the center of Santa Monica's most exclusive homes. Only $18,500. 358 20th st. Open 1 to 5. By owner.

Temple City

5-R. mod. home, 100x85 lot. $5000. Best buy in San Gabriel Valley. R. Thornton Smith, Temple City, Cal.

BEACH PROPERTY—
For Sale —59

Good 4 Room Stucco
Venice, just off Lincoln Blvd. 2 bedrooms, tile bath. $2650 1st T. D. Take $650 for equity or clear lot. No agents, please. Parker, TR. 4470, or Barnes, Venice 65601.

BARGAINS—Coast Blvd. lot, restaurant, equip. & bus. $4250. Cash $1000. Homes, service stations, auto courts, business & beach prop. C. L. Heindel, with Will Williams, Carlsbad, Calif.

TWO furnished homes, Balboa, trade for L.A. Will assume. V. S. Rowley, 725 N. Laurel ave., Hollywood.

HERMOSA BEACH
For sale, Pier av. business or apartment lots. Big opportunity for future profits. Easy terms. B. H. Hiss, 621 Higgins Bldg. TU. 4032.

80 FT. beach frontage, Del Rey, on Vista Del Mar, bet. Sterry & Patterson. This is a wonderful investment at $180 per foot. See owners, 639 VENICE BLVD. WE. 4191.

FOR SALE, BEAUTIFUL FOUR-ROOM HOUSE, large lot, plenty of trees, shrubs, flowers and grass and fish pond. $4500. Inquire at 113 SO. LUCIA AVE., Redondo Beach.

HERMOSA, furn. 5-r. hse. on val. lot, blk. from bank. Val. $5500. Encumb. $3000. But for quick deal will take lot or car if worth $1000. Owner, 728 Central Bldg. TU. 2164.

DIRECT from owner, choice ocean front lots, best location on beach, nr. Surf & Sand Club. Address P.O. Box 227, Hermosa Beach.

MANHATTAN Beach, 2 lots, furn. hse. 1 blk. water. $3850, terms. Jones & Co., Center & Manhattan aves., Manhattan Beach, Cal.

PALISADES DEL REY, two lots, half block from ocean & Westport Beach Club. $6500 for both. Bargain. Box 712, Beverly Hills.

OCEAN PARK—REDUCED $2500
122 Hart ave. 250 ft. to beach, overlook. ocean. Furn. 4 & 5-rm. house and rear cottage. $6500. WH. 2281.

WILL sac. for cash, ½ acre, cor. lot. Fine soil. All impr. in Manhattan Beach. Owner, HE. 3094. E. L. Peterson, 712 N. Hobart.

INVESTMENT & homesite. Only $1500 buys beautiful acre overlooking ocean, adj. Malibu Ranch and near movie colony. L. Black, 918 Black Bg.

BEAUTIFUL MALIBU OCEAN VIEW LOT, $450, EASY TERMS. P. O. BOX 612, BEVERLY HILLS.

$2750—HOME & income, 2-family, 3 blocks to beach. Modern. Owner, 530 Loma Drive, Hermosa Beach.

5 RMS., furn. bungalow, sacrifice part cash. Open Sunday, 133 17th St., Manhattan Beach. WA. 4744.

AN acre avocado garden near the best beach. Nothing down. Home Extension Assn., 311 Arcade Bldg., L. A.

BEACH lot, reas. priced, easy terms: No rl. est. agent need answer. Address O, box 359, Times Branch.

LOT 2, Blk. 22, Venice, 140 ft. from Washington Blvd., on Cabrillo Canal. Make me offer. Own. RO. 4883.

HERMOSA Beach, home & inc. Best location, excellent rentals. Own., 58 20th st., Hermosa. Phone 8897.

BEAUT. ocean front 50-ft. res. lot. Palisades Del Rey. Owner, BE. 3875.

CATALINA furnished home must be sold. $8600. Owner, ELliott 1523.

FOR sale, beaut. lot, Del Rey Palisades, big sac., lib. terms. HO. 3350.

LAGUNA Beach, 2 view lots, 3 blks. to ocean. $700 cash. Box 161, Norwalk.

SACRIFICE, ocean front, furn. house. All conv. attr. DR. 6736.

15 lots, 30 ft. wide, to mean high tide. Oceanside. Shull, OX. 3704.

NEWPORT Lot 50x100 on Central av. Paved st. Owner, 5851 S. Figueroa.

HARBOR PROPERTY—
For Sale —60

SACRIFICE
Underpriced $4500. Well located income property, well furnished. Never vacant. Corner lot. 1 block from Pacific ave. Address O, box 378, Times Branch.

POULTRY AND RABBIT—
Ranches for Sale —60

5-RM. Spanish stucco on ½-acre, 100 ft. frontage on busy blvd. Thoroughly modern throughout. Gas-water heater. Breakfast nook with table & chairs. Young fruit trees, alfalfa, flowers, shrubs, lawn. Small chicken equipment. $850 dn. $5850. ROCKWELL SMITH, 5800 Van Nuys Blvd., cor. of Burbank Blvd., Van Nuys. L. A. ph. GR. 5877.

BEAUTIFUL short acre chicken ranch on paved blvd., nr. Van Nuys. 5-rm. ultra-mod. stucco home. Splendid chicken equipment for 1200. Full-bearing fruit orchard. $6300, terms. Angier, 5248 Van Nuys Blvd. Phone 397-W or 792-J eves.

OWNER'S SACRIFICE
HOME & INCOME—nr. Van Nuys. Beaut. mod. 5-rm. stucco, chicken equip., all kinds fruit trees, 1 ac. or more. Small cash. BE. 2788.

FOR sale or exch., poultry ranch, close in. Up-to-date 5-rm. bung., gar. & feed rm., brooders, feed cutters and pumps. Housing for 1500. Alfalfa. 500 young pullets. $3500 cash & $50 mo. MI. 3937.

NEW 3-R. house, 2.2 AC., 400 hen poultry plant, garage, el. range, water heater, 400 fine pullets, all for $4550; half cash, bal. long terms. Near Foothill Blvd. Write Z, box 402, Times Branch.

2½ ACRES Van Nuys. Major blvd. 3000 chicken equip. Fruit trees. $8000 mtg., 7%, runs 3 years. Sell equity reasonable. Terms. P. O. Box 153, Home Gardens, Calif.

FORECLOSURE SALE
Acre with 5-R. stucco bung. and chicken equip. Near Anaheim. $4990. $500 cash handles. Call MR. CASE. TR. 4371. 650 SO. SPRING ST.

SAC. ac. ck. rch. New 5-R. house, $3750. Owner, 6933 Calhoun, 2 blks. E. of Van Nuys Blvd. 1 N. of Vanowen.

2½ A. cor. chicken eq. 7-r. home. $6950, $1450 hdls. Real val. Own., cor. Saticoy & Shoup av., Owensmouth.

5 ACRES, 5-rm. mod. house. Gas, elec. City water. Gar. $10,750. Will sell all or part of; terms. See Own., 333 Chester Place, Pomona. Ph. 1132.

WOULD U buy the most beautiful $17,000 chicken ranch in Calif. for $13,950? A. Harrington, Huntington Dr. & Highland St., Duarte.

IMPROVED poultry ranches or acreage suitable for poultry ranches, for sale or exchange. Geo. Stensgaard, 211 First Natl. Bldg. Pomona.

½ ACRE, 4-room modern house & garage, all fenced, near Alameda and Firestone Blvd. Cash or terms. OX. 3158.

RENT or sell chicken ranch, 2½ A., equipped for 600 hens. 4-rm. hse., gar. Box 71, Times, PASADENA.

FOR EXCHANGE—4 acres fruit, cozy home; brooder, ckn. house, etc.; water. $3000. 202 E. Foothill, Monrovia.

FORECLOSURE—3 acres, 500-poultry plant, shade trees. $2200, $550 cash, $20 per mo. Ph. AT. 6804 eves.

BARGAIN, ½ A., house, gar., ch. house, also 1 1-4 A. Par. box 95, Artesia.

SMALL POULTRY RANCH FOR SALE
WEST VAN NUYS. CR. 7961.

2 ACRES clear, Owensmouth. $4500. For bung or duplex L. A. OL.3722.

COUNTRY PROPERTY—
For Sale —61

RESTRICTED
Country Estates
Citrus acreage in parcels 4 to 10 acre on rolling hills south of Covina for fine restricted country estates, adjacent to homes and estates owned by many prominent L. A. bankers. Each parcel with knoll for home.

Must be seen to be appreciated. Shown by appointment. Low price and terms. Send for booklet.

J. E. WOODS
1120 BOARD OF TRADE BLDG.
111 W. 7TH ST. TRinity 9684.

2500 AC. OCEANSIDE
$150 ACRE $150
Fine for avocados or citrus. Ample water. A wonderful clean parcel of land at half price. $50,000 will handle. Will divide or syndicate. OWNER, 909 Coml. Exchange Bldg., L.A. VA. 4087.

21½ ACRES at Rancho Santa Fe, 1000 3-yr.-old avocado trees, already bearing. Unrivaled location, overlooking civic center & golf course. 1½ acres for house site & landscaping. Might consider some west side exch. Give full particulars. Address B, box 134, Times Office.

300 A. San Luis Obispo Co. Mile from Coast Highway 101. Joins Gov. Reserve. Big oaks, streams, plenty open land & pasture. Wonderful hunting, trout stream near-by. Ideal for guest ranch, stock, poultry, grapes. $25 per A. Jarvis, owner, 1415 Montana, Santa Monica.

Alfalfa Land $25 Per Ac.
160 acres in L. A. county at Fairmont; richest loam soil, level; water; now in wheat, big crop. Must sell on main highway. Must sell quick. 1106 Pac. Mutual Bldg. Phone MUtual 3232.

GREEN GOLD
If you want immediate returns on your investment, investigate our alfalfa land; we sell from one acre up; care for it until you can move onto it. Write for free booklet. Address LL, box 444, Times Branch.

323 acres, 38 mi. N.E. of Fresno, fenced and cross-fenced. 4-rm. house, 3 springs. $5600.
Also 480 acres, 10 mi. from Shaver Lake, good pine timber, plenty water. $3000; all clear. Owner, No equities. 2906 Estara ave., L. A. AL. 1086.

FOR SALE or exchange—One acre improved to bearing avocados, variety fruit trees for family use. 6-room modern cement house, lawn, flowers, shrubbery, double garage, chicken yard and houses. 3-room house in rear, modern. Mrs. C. D. Knowles, Solana Beach, Calif.

IT IS NOT necessary to buy an avocado estate in magnificent "Winter-warm," Frostless Fallbrook, unless you insist upon having the very best. Raymond Wayman, owner, 802 Financial Center Bldg., 7th and Spring, L. A. TR. 7064.

5 Acres—$600 Down
Avocado land at Vista; high, gently sloping, near groves; climate also fine for winter gladioli; include bulblets for over 1 acre. $2465 total pr. 5-yr. terms. Address P, box 454, Times Branch.

A FINE mountain stock ranch for horses, cattle or sheep, 340 acres, above the average for wild feed. Will be shown only by appointment. For description and terms, address H. Clay Needham, Newhall, Calif.

NEW VISTA folder gives you visualization of this rapidly growing orchard empire, which is biggest value in Avocado and Citrus land in Calif. today. Send for copy. No obligation. Edw. G. Hart, Inc., 724 Van Nuys Bldg.

AVOCADO LAND SACRIFICE, 2, 5 or 7 acres of my choice 12 A. frostless hillside, with water, at Vista; best of soil, on main highway, will take $450 per A. Terms to suit. Owner. Address O, box 411, Times Branch.

20 ACS. Lake Co. 10 A. Bartlett pears 7 yrs. old, border city limits, hill bldg. site, oak trees, ½ mi. & overlooking Clear Lake. Bk. appraisal $11,000. Sac. for 2 days for $4000 cash. $3000 mtg., 7%. EM. 8137.

BY owner, 95 acres near Vista, suitable for avocados, citrus, walnuts, modern house, plumbing, electricity. Bargain. Terms. G. FRAZEE, Hotel Windansea, La Jolla.

SOLANA Beach town site now selling. Attractive prices on business lots & home sites. Entrance to Rancho Santa Fe. Ed Fletcher Co., owners. See Wm. G. Dilts, Solana Beach.

FOR SALE, 300 acres, 1 mi. from Oakhurst, Madera co., Calif. Oak trees, good springs, all fenced. See or write owner. Price $5000. Geo. S. Charles, Ventura, Calif. R.F.D. No. 1, box 347

FOR good buys in poultry ranches, groves, acreage, trades,
W. A. SINCLAIR
115 So. Sierra ave., Fontana, Calif.

20-ACRE Valencia grove, 10 miles S.E. L.A. Only $3500 acre. Also 100 acre alfalfa ranch. Free water. $35,000. H. WILSON, R. D. 61, Downey.

IMPROVED ESCONDIDO, 10, 20 or 40 A., fruit & veget. land at $200 per A. $2000 cash, bal. to suit. L. M. Hart, 209 Niagara st., Burbank.

60 A. imprvd. 17 miles from here. 20 A. watered, bal. citrus land. 7-rm. hse. Price $12,000. Want sgl. res. or income. C. B. Hill, Oceanside.

1000 ACS. citrus land. Plenty water. Close to highway. Live oaks. $110 per acre. Real bargain. R. T. Wheeler, Escondido, Cal.

5 ACRES irrigated land; wonderful citrus soil. Bargain at $3500. Easy terms. J. S. McIntosh, 108 Sierra Ave., Fontana, California.

FINE avocado and citrus land at Vista. $450 to $850 acre. Send for descrip. 20-pg. booklet; no obligation. Edw. G. Hart, Inc., 724 Van Nuys bg.

FOR sale, 5 acrs. 1 1-4 mi. electric line, 1-4 blvd. ¾ acres grapes. Pre. $550 acre. Owner, Box 40, R.F.D., Buena Park, Calif.

OREGON INFORMATION BUREAU. Free Travel and Farm Information. VAndike 9549. 115 W. 9th st., L. A.

FOR sale, modern 8-room house. Gas furnace. Bargain for cash. 559 Cajon st., Redlands, Calif.

150 A. nr. Fontana, $35 per ac., clear. 1-3 of actual value. Ph. MO. 17578. 4460 Santa Monica Blvd.

AVOCADO land av Vista, nr. Blvd. Pressure water. Red soil. Good home site. 9 A. $2500. DR. 3023.

180-ACRE mt. ranch between Calabasas and the ocean. Sacrifice $100 per acre. OWNER, RO. 4554.

SOUTHERN Pacific Railroad Lands, long term payments. Land Dept., 336 PACIFIC ELECTRIC BLDG.

FOR quick sale, less than half, $1377 negotiable certificate to apply on Romola land. OR. 9713.

COUNTRY PROPERTY—
For Sale —61

GET SOME OF THE FINEST FARMING LAND IN CALIFORNIA
The FAMOUS
Buttonwillow Ranch
Of Miller & Lux
which is now being sold in ALL SIZE TRACTS.

GOOD PROFITS in Diversified Crops are being made by buyers of this land.

Splendid silt soil for alfalfa and vegetables. Ideal for Dairies and Hogs.

The richness of Buttonwillow soil—it is the very heart of Kern county's fertile area—and the cheapness of the prices makes it a FARMING and INVESTMENT opportunity which cannot be approached by any other considerable body of agricultural land equally distant from Los Angeles. Buttonwillow is being sold at half its actual value.

10 Years To Pay
Clip and sign this ad and send it with no obligations on your part to
Miller & Lux, Inc.
Room 905, 215 W. Sixth st.
Los Angeles.
We will then send you our illustrated folder and additional information.

Name ………………………………
Address ………………………………
Interested in ………………………………

40 ACRES with springs near Elsinore. 5 blks. from paved blvd. Price $2000. Terms. 357 S. Hill, Rm. 502.

FOR sale, the beautiful pine bordered big red apple and hog ranch. Write O. P. Osborn, Springville, Cal. Own.

30 AC. tracts, best of alfalfa land, $100 cash, bal. to suit. H. A. Brizza, Hinckley, Cal.

5 A. Fontana, cor. Arrow & Cypress. For improved. Moore, 925 W. 8th.

Antelope Valley

WHO will give me $1700 cash or car and $1000 for equity in 160 A., 2 houses, 2 wells, 55 A. in alfalfa. Bal. $14,800, easy terms. 705 Dewey ave., San Gabriel, Alhambra 4975.

40 ac. fine level land E. of Palmdale, $50 ac., best buy in valley. Must have money. Will cons. ½ cash, bal. terms or clear lot. Own., 1412½ W. 9th st. DU. 6789.

FOR INFORMATION ANTELOPE VALLEY LANDS, ADDRESS O, BOX 454, TIMES BRANCH.

IF you will drill for water in my sect., I have a very attractive offer. 1910 S. Harvard, L.A. RO. 1874.

400 ACRES on paved highway, $50 per acre. Bargain. Address C, box 156, Times Office.

40 A. alfalfa, clear, $20,000. Want inc. Will assume. KIRK, DE. 4345.

Arizona

23,040 acres valley land, numerous springs, heavy vegetation, near Boulder Dam. $7.50 per acre. Address box 119, MIRAMAR HOTEL, SANTA MONICA, CAL.

Boulder Dam

ACTIVE AREA—240 A. ALL, PART. Abundance water nr. surface. Elec. power. Suitable alfalfa, dairying, etc. RO. 3386 or W. W. McLean, Hodge, Cal.

UNUSUAL investment opportunity, only $50 down buys 5 acres near city limits, Las Vegas, Nev. Map, copy Boulder Digest free. McConnell, P.O. box 533, Los Angeles.

Coachella

$2 PER ACRE
OWNER offers 5 sections close to famous grapefruit and date area near Mecca; comparatively level. Wonderful land speculation. Great activity and rapidly increasing prices. Quick action necessary. Address EH, box 387, Times Branch.

160 ACRES on State highway, near Indio. Fine date and grapefruit land, adjoins improved ranch. $60 an acre. Rieger, 727 Story Bldg., 6th & Bdwy.

$3.75 Per Acre Full Price
40 ACRES NEAR COACHELLA VALLEY, RIVERSIDE COUNTY. Address O, box 407, Times Branch.

Colton

UP-TO-DATE chicken ranch, exchange lot on or near Pico. 1215 E. 59TH ST., mornings only.

San Bernardino

5-ROOM house, take clear lot as first payment. No junk. 1215 E. 59TH ST., mornings only.

Imperial Valley

160 ACRES, Imperial Valley, under highline canal, now is the time to set valley land. Prices go higher soon. Priced low for cash. Address B, box 162, Times Office.

PRICE cut from $200 to $125 per ac. for 120 ac., Imperial Co. Address B, box 49, Times Office.

FOR sale 160 A. ranch in bar. and alf. nr. Brawley. Clear. $10,000. Owner, R. 1, box 33, Brawley.

MOUNTAIN, RESORT, LAKE
Property—Sale, Exch., Etc.—62

50 ACRES heavily wooded with LARGE pine, fir and oak trees; 1000 feet small stream, never fails, 3½ hours ride from L.A. Price $85 per acre. Reas. terms. One Owner, TR. 1858 days and evenings at HO. 5948.

LAKE Arrowhead lot, $250. Worth over $750. Near lake and only few feet from running stream. Profit-sharing interest goes with lot. Cash or terms. Mr. Dixon, 1105 Story Bg.

ABOUT 30 acres in the pines with running stream, two miles from paved highway. Near Julian, San Diego county. $200 acre. No trades. E. C. Batchelder, Del Mar, Cal.

MOUNTAIN homesites. Total price $45 at $5 mo. One hour from Hollywood. Phone Miss Clark, days, MU. 8141; eves. EX. 8716.

FOR SALE: Furnished cabin in Ice House Canyon, above Camp Baldy. $800 cash. Address Dr. J. W. Camp, La Habra, Cal.

SACRIFICE, 80 A. mt. property for subdivision, 30 min. from Hollywd. On highway. Water & elec. in. Address O, box 413, Times Branch.

SACRIFICE from 1 to 10 A. in beaut. Thousand Oaks. Water & elec. Call after 6 p.m. GL. 5994.

583 acres near Fallbrook, Calif., with water. Only $9 an acre. GREENE, 174 N. La Brea. OR. 1138.

BEAUT. mountain lodge, rustic furniture. On stream, 1 hour from L.A. 5 rooms. Log fireplace. GL. 4655.

3 LOTS & cabin, near Lake Arrowhead. Will sell one or all. Phone GRanite 6251.

SACRIFICE, $400 clear lot at Lake Elsinore for $250. MUtual 7764.

EASTERN, NORTHERN PTY.
For Sale, Exchange, Etc.

For Sale —63

740 A. improved ranch land, Smith's Fork River, Wyo., deeded water rts., nr. railroad & town. Drilling oil wells within 2 mi. All lands leased. I want to sell. $15 per A. Exch. for L.A. or adjac. property. OR. 9864.

40 ACRES choice Peninsula property, by owner, near Menlo Park, Cal. On reasonable terms to right party. Property clear. Address C, box 230, Times Office.

IDEAL 2½-acre estate in exclusive Pebble Beach Spanish house of 14 rms. Sunken garden, etc. Will accept trade of L. A. property. C. A. TAFT, HO. 7190.

For Exchange —63-A

WILL TRADE MY
NEW YORK PROPERTY
For Los Angeles. Phone
Own. VE.8613 before 11

Chicago Exchanges
List with us, we specialize
CHAS. NORTON CO.
6607 Sunset Blvd. GL. 1611.

SPRINGFIELD, Missouri, three apartment home with tea room, near Drury College, exchange for Southern California property.
SALES PROMOTION SERVICE
724-6 Landers Bldg., Springfield, Mo.

1077 ACRES Indiana land, will take California income property or clear lots; price $225 per acre; suited for subdivision. Ten miles from South Bend. Address S, box 169, Times Office.

80 ACRES, clear, in oil developing district, Okla.; want hotel or income property, will assume. Address C, box 263, Times Office.

4 LOTS in Indian Hills, Colo., will exchange for L.A. lots on car line. RO. 1161.

OAKLAND, 6-rm. modern home, clear. $8000. Want L.A. property. Address O, box 462, Times Branch.

160 A. farm near Independence, Kansas, between 2 oil productions, clear, for L.A. 1675 Virginia Rd. RO. 4292.

7-RM. mod. home in St. Petersburg, Fla., $5000, clear. Want house close to L.A. 940 E. MAIN, Alhambra.

MUSKOGEE, Okla., house, clear, for L.A. or Santa Monica, Calif., property. 1824 12th st., Santa Monica.

ST. Louis, Mo., 8-rm. brick residence for L. A. bungalow. Ph. DR. 1895.

EASTERN, NORTHERN PTY.
For Sale, Exchange, Etc.

For Exchange —63-A

EQUITY 6 Chicago sub. lots for L.A. house. 1151 N. Ave. 64.

CLEAR seeded farm in famous wheat belt. Sale or trade for L.A. OX. 6779

Wanted —63-B

WANT NEW JERSEY OR MARYLAND city or suburban, for Santa Monica income and clear vacant.
W. H. PITCHMILLER
927 Wilshire Blvd., Santa Monica.

WANT N. Y. City income to $150,000, for West 6th st. brick store and apartment building. First incumbrance $40,000. Income $10,000 net. Address C, box 29, Times Office.

WANT good clear eastern or midwest to $45,000. Balance long time. A-1 new income property. Address O, box 590, Times Branch.

WANT home or flat Sacramento. Have 4-flat L.A. Value $22,000. OX. 4906.

BEAUTIFUL stucco home, exch. for Cleveland, O. EL. 3324.

SAN FRANCISCO PTY.—
For Sale, Exchange, Etc. —64

BERKELEY 4-5 rm. flats, loan $10,000 flat, 7%. Want Los Angeles. OL.7153.

GOVERNMENT LANDS—
and Relinquishments —65

MANY choice homesteads available, some suited avocado & orange cult., grain, etc. Some ideal for turkeys. Locator, 1104 S. Union, off W. 11 st.

FINE 160-A. homestead with 2-rm. house, shallow water level, developed valley. $300. Rm. 431, 130 S. Bdwy.

LAND scrip for sale. H. M. Hamilton, 912 Grand st., Alameda, Calif.

OIL PROPERTY—
Miscellaneous —67

FREE
NEW MEXICO OIL INFORMATION
Facts on development in Valencia county; also maps showing oil well locations and producing areas thruout State.
OLD SPANISH GRANTS
614 South Hill st.

I HAVE FOR SALE
40 acres in Orange county that joins holdings owned by Standard Oil and other major companies; either leased or owned; can sell this land in fee for $300 per acre, 1 or more; if interested in a good oil speculation write me. Saul Garrell, 14 American ave., Long Beach.

WONDERFUL chance. Well already 3000 ft. 50 ft. from producer on Signal Hill. Will req. $10,000 to $25,000 to bring it in. Might consider smaller investors. YO. 4396.

WANT someone to drill oil well in new field just starting. Have good leases and will make good deal with right party. Phone TR. 0108. Evenings and Sunday, GR. 9733.

FOR sale, No. 2 National drilling mach. Complete less mast $950. Just the thing for validating. Will build 136 ft. comb. standard rig complete $4000. 1330 W. 11th, Apt. 1.

HAVE several leases adjacent to well now being drilled by us in Santa Maria. Will sell all or part. Expect well in shortly. TR. 0108. Evenings and Sunday, GR. 9733.

FOR sale, 5-acre industrial site in heart of Lawndale oil district with oil rights. Has present income. E. H. Marxen, trustee, 354 S. Spring. VA. 4212.

STOP, LOOK, LISTEN
150x150 on blvd.—Redondo Villa Tr. Center of 3 drilling wells. $2400. Call at 117 Dewey ave., Villa Tr. Ph. Red. 3505 or 8061.

$350 CASH buys lot between Center and Western. Carlin Smith No. 1. A wonderful snap. Real Est. Clearing House. VA. 7404.

1 AC. heart of booming oil locality. This property will make you rich, ridiculously cheap. Act quick. 836 W. Massachusetts, Hawthorne.

LANDOWNERS royalty Signal Hill, 1 well, Richfield drilling another. Must sell to protect business interests. Address O, box 492, Times Branch.

VENTURA county, Sespe district, 1000 acres choice land. Wyoming, southwest part, 5000 acres, new dev. Address O, box 497, Times Branch.

OWN 400 acres Coalinga. Want partner. $4000 required or will lease. OL. 0651.

1% IN drilling well, Potrero-Inglewood. $500. Act quick. 207 S. Fir, Inglewood. Ph. 1282-M after 5.

PRODUCING oil property, Athens, for sale. Might trade. OR. 6758.

FOR POTRERO LANDS, LOTS AND LEASES PHONE DE WITT. TU. 3461.

ORANGE, LEMON, WALNUT
Avocado Groves—Vineyards
For Sale —68

38 NET ACRES of 7-year-old navel oranges. Located just above the San Fernando Mission. 4 VITAL THINGS are to be considered in selecting an orange grove:
1. Condition of the trees.
2. Freedom from frost.
3. Water situation.
4. Soil condition.
The most thorough investigation of all the above conditions is invited. The price is $75,000. ½ cash. No trades.
Ph. W. P. NOLAN, TR. 0121, 706 PACIFIC FINANCE BLDG., Los Angeles.

CITRUS LAND
202 acres in Sacramento county's highly developed commercially proven orange belt, with a 20-year record producing quality, early fruit, without smudging or fumigation; abundance water $7 acre; no bonds; platted 10-acre tracts; 35 acres prunes; large house, other buildings; fine location, close schools, churches, stores. Only $300 acre; reasonable terms. Exchange considered. Address B, box 23, Times Office.

FOR SALE or exchange—One acre, 110 avocado trees 2 years old; 6-room house, double garage, all modern, family orchard consisting of variety fruit trees. Also ¾ acre improved to 25 bearing avocado trees fronting beach, on San Diego-Los Angeles highway at Solana Beach. Will sell cheap. Old age and illness makes it impossible for me to take care of property. Mrs. C. D. Knowles, Solana Beach, Calif.

10 AC. oranges, 30 yrs. old. 5-rm. mod. house, rented, $35 per mo.; fruit stand lease for 10 yrs. $25 per mo. $8500 cash for last yr.'s crop. 135 shares water stock, packing house stock. One of the best groves in Pomona dist. Actual value $32,000. Sale price $25,000 for quick [illegible]. 348 BELMONT AVE., L. A. [illegible]

OWNER'S SACRIFICE
SHOWPLACE OF PASO ROBLES
½ mi. from town. Magnificent 8-rm. home. 38 ac. almonds & fruit trees. New tractor, hulling machine, tools, elec. range, hot water equipment. Income $4000. Exchange clear or small cash. BE. 2788.

SALE 1-3 under value, 5 acres bearing lemon grove, Upland district. Fine land, abundant water. Last picking 473 boxes. Price $8800. Also near-by 5 or 10 acres fine citrus land with water. Easy terms. Littleton, owner, 116 S. El Molino, Pasadena.

30 ACRES full bearing navel and Valencia oranges at a bargain in the best section of the Tulare county citrus belt. Price $30,000. Will consider clear property up to $10,000 in part payment. F. Winstanley, 736 Pacific Nat'l Bank Bldg. TR. 7233.

10 ACRES matured Washington navels. Big producer. Frostless. Plenty of water, buildings & equipment. Pruned, fertilized & sprayed. 200 acres additional citrus land adjoining. Terms to suit. DU. 5636.

FOR SALE—5-acre orange grove on Arrow Blvd., between Glendora and Covina. House and garage on the place. Price $12,000. Cash $5000. Owner. Address P.O. box 131, Glendora, Calif.

FOR SALE, sweet orange seed bed stock, large thrifty plants grown in the open. 35 thousand at $75 m. D. L. Thomas, Santa Ana Canyon Road 6 miles east of Olive, Orange co.

FOR SALE—Three-acre orange grove, new five-room dwelling. Stocked with chickens and wild ducks which all go with the property. A real bargain. Inquire The First National Bank of Rialto.

TWO acres and house, location, soil, view, road and wind protection good and an acre two-year-old avocado trees. $3000, $1000 down. Box 351, Vista, Calif.

GREATEST bargain So. Cal., compelled settle estate. 10 A. walnuts, proven district, close in, finest soil, water location. Courtesy to brokers. Box 83, DEL ROSA, CALIF.

7½ A. corner on main blvd. Net income $2500. Present crop included. Worth $40,000. Sacrifice at $25,000. Phone GR. 0729.

ON blvd., 10 A. budded walnuts, 15 yrs. old. 6-rm. house, gas, elect. $17,500. Will divide. STEELE, 144 W. El Monte st., Baldwin Park.

52½ ACRES walnuts, plenty of water, including 25-ton crop. $1430 per ac. 1-3 down. H. F. Biggs, Puente, Cal.

9 1-3 AC. Valencias & Lemons, Yorba Linda oil center, not leased. $30,000. Terms. 904 Van Nuys Bldg. TU.5546

WALNUT grove below value. No. of El Monte. Address C, box 30, Times Office.

11 A. excellent avocado land, $4500. Address C, box 276, Times Office.

For Exchange —68-A

ORANGE GROVES
10 acres big Navels, fine condition, good producer, 6 room house. Price $30,000, clear. Consider good clear residence & cash as first payment.
12 acres navels & Valencias. Big trees, well cared for. Navels this yr. produced 4200 boxes. 8 room house. Price $45,000, clear. Trade 1 or both for good city income. See GUY HILL or A. M. CHARNHOLM, 280 S. Garey, Pomona. Ph. Pomona 977.

$60,000 grove in frostless loc., want local or east, same value. Carpenter, 354 S. Spring. VA. 8732.

Wanted —68-B

HAVE beaut. bung. & several fine lots, exch. for 5 or 10 ac. orange grove. Anderson, 2408 Dunsmuir ave.

REAL ESTATE—For Exchange

Miscellaneous —72

100% OCCUPIED Glendale's Best Income Producer

NEW 2-STORY BRICK APARTMENT Elaborately furnished, full basement, garage. Income $11,000 per year. Will be sold at $110,000, subject to first straight loan of $30,000. Exchange for clear business or apt. lot, walnut or orange grove ready for subdivision or other good subdivision property. Phone for appointment. DOUGLAS 1117 OR SEE OWNER

HARLEY G. PRESTON
311 SO. CENTRAL AVE., Glendale

WANT FINE HOME

For S.W. cor. 6th & Rossmore, 150x300; price $90,000. Will trade clear for clear. With restrictions on Rossmore removed this property should be worth $300,000. Movement now under way. Only 42 owners in tract, which runs from 3rd to Wilshire, & includes only both sides of Rossmore. OWNER, DR. 3727.

Choice Business Corner

S.W. cor. Jefferson & Flower, 175 ft. on Jefferson by 100 on Flower. Small income takes care of taxes. Encumbrance one paper $60,000, 7%, payable 4 equal yearly payments. Price $160,000. Trade for clear land or assume one mtge. on income property. Full commission to brokers. Owner, M. L. Freeman, 1702 S. Hudson. OL. 7168.

Exchange Or Sell

NEW FOUR-FLAT FURNISHED Look at brand new four flat, elec. refrigeration, at 1342 Carmona. One block north of Pico, one block west of Hauser. Best rental section. Priced for immediate disposal. Open for inspection. Phone ANgelus 8075.

Do You Want to Sell?

Yes. But can you? No. Then let us trade it. Isn't there some kind of property you would rather have than yours? Yes. TRADING IS our business, no difference about yours. Come in and see us at once.

PHILLIPS & [illegible]
S. E. cor. 6th & Western. WA. 1171.

NEW class "A" reinforced concrete and steel apartment-house, with basement garage. Lot 120 ft. by 150 ft. Extra fine furniture. Price $800,000. Income $100,000 per year. Will trade for vacant lots, etc.

HARRY GROSSMAN
304 Haas Bldg., 7th-B'dwy. TR. 2471.

BRAND BLV. BUSINESS

100x164 imp. with nearly new bung. court, ground value increasing rapidly, best bus. st. in Glendale, trade eq. for good L.A. property or So. Coast. Wigle, 520½ N. Orange Dr. WY. 1333.

BRENTWOOD PARK

Have five lots, 100x250 each, best location. Trade for good income or business. Will assume on bona-fide deal. Phone Santa Monica 22846 or call at 342 No. Bristol Ave., Brentwood Heights.

HAVE 3 large business corners on Long Beach Blvd. near Firestone plant to exchange for income. Will price these at cash value if yours is right. Must have small amount cash with any deal. Call DE. 2261. 9 a.m.-6 p.m.

NEW 8-FLAT BLDG.

Modern in every respect. Garages. Fine location. Income $5900 year. All rented. Priced for quick turn, well financed. Submit what you have.

O'CONNOR & CO.
GRanite 2244. 6603 Sunset Blvd.

CLEAR, 600 acs., impr. ranch, Madera co. nr. the big trees, high & healthy. New $10,000 res. just built. Pr. $40,000. Want L.A. bus. income. Will assume. Can add up to $25,000 L.A. cir. prop. GORHAM, 728 Central Bldg. TU. 2164.

INCOME PROPERTY SPECIALISTS
List your property for exchange.
M. W. TAGGART, REALTOR.
1023 W. M. Garland Bldg. TR. 8860

BUILDING, GROUND & FURNITURE of apt. bldg. San Francisco, equity $20,000, and $10,000 cash; want furniture and lease good hotel. Will assume.

MR. WALKER. TR. 2525

WANT Iowa farm, not heavily incumbered for $30,000 high-class residence view lots in best district of San Diego. T. C. Devereaux, 521 First National Bldg. San Diego, Cal.

SACRIFICE—Lot in tract No. 1 Premier Mountain Park. Sell or trade for portable property. Owner leaving Calif. Call Wakefield 7330. So. Pasadena.

WANT INCOME TO $25,000

Prefer west or N.W. Have Sunset Blvd. lot 50x150 near Alvarado. Also modern 6-rm. home. Equities $20,000. No agts. 2012 Sunset. DU. 2299.

I Want 1st Mortgage

In exchange for my clear duplex in Beverly Hills. No cash required. Phone MR. WINCHEL, OX. 6151.

TWO new houses on ex. lg. cor. on W. side 100 ft. blvd. nr. Pico. Sml. first mtg. only. Will trade equity at less than appraised value. Submit. OR. 9604.

EXCHANGE—Apt. houses, store buildings, ranches, houses & lots. What have you to exchange?

TATUM & TATUM
2691 Wilshire Blvd. FI. 3850.

CLEAR HOUSE

In Wilshire dist. Price $25,000. Want acreage or vacant business to full amount. Whitney 8901.

4 Family Flat Pasadena

For San Fernando Valley property. Submit. Owner. 12339 Erwin St. NORTH HOLLYWOOD.

TRADE what you have for what you need. See Chelew & Holt, largest list of Wilshire properties for exchange in the city. DR. 4286.

ACRE with cabin, for labor on adjoining property. Salesman can make big money selling acreage. 339 Stack Bldg. TU. 7370.

MT. Westwood, So. Gate, Huntington Pk. bungs. for vac., small inc. or ranch. Owner, 2222 Midvale, Westwood, L.A. Ph. Santa Monica 32007.

5 ACRES full-bearing orange grove, with house, nr. Glendora. Mtg. $6750. Want 4-flat, duplex or small income. Salesman. OR. 1166.

CORNER Valley Blvd. near Western Air Express Field, 100 ft. oil sta., store, cabins, leased. Might exch. 206 E. Valley, ALHAMBRA.

160 ACRES Nebraska, going ranch, rented. Near Beaver City & Cambridge, for home or vacant L.A. Will assume. Gilchrist Co. 720 Black Bldg.

5 ACRES good orange land, including water, near Ontario, to trade for residence or dpl. Will assume. N. F. Upland. 1034 S. Hobart. RO. 6064.

9½ ACRES full-bearing apples, Yucaipa, 4-r. house. Full water rights. Will take residence furnished. Owner. RO. 4352.

ANGELES Mesa Dr. 5 rms., gar. Mtg. $3300. Assmts. paid. Want country or suburban. Owner. VA. 5650. Address C. box 284, Times Office.

3-ACRE chicken ranch on blvd. Modern house, equip. for 1800 hens, 112 fruit trees, Pomona. Phone owner, Chino 6835.

WANT B zone lot or acreage. Have 6-rm. English real home, 1410 Woodruff ave., Westwood. Also high class court. Ph. Owner. OX. 0189.

WILDWOOD $25,000 bus. property, $300 per mo. income. Mtge. $10,000. Ex. eqty. for anything I can borrow $7000 on. Owner 1220 W. Jefferson, L.A.

BEAUTIFUL $75,000 home in Hollywood, Los Feliz district, clear, for income prop. in or near Los Angeles. Address C. box 219, Times Office.

BEAU. 6-rm. & slp. porch stuc., new, dec. 6 bdrms. Want clr. property & some cash. Own., 809 N. Martel. GL. 1468.

WANT LARGER APARTMENT

10 & $10,000 clear and $15,000 eq. in 4 flat. Assume $30,000. Stephens Co. 451 N. Western. HE. 5207.

HIGHLY improved home place on blvd. between Tacoma and Seattle for Long Beach or near-by ranch. Owner. 3905 Vista st., Long Beach.

EXCHANGE clear modern bungalow, S.W. B-zone lot, for residence lot or two north of Sunset Blvd. 1017 W. 50th st.

BEAUTIFUL GLENDALE

Mod. home in apt. house sec. 1st trust deed, mtg. or late model car considered. 4744 Lennox ave., Ingl'd.

BUSINESS lot on major blvd. & clear lots ½ blk. of 3 major blvds. 4-1 chance for oil. Trade for ? 718 Pacific National Bank Bldg.

SAN DIEGO city homes, lots, apartment houses, flat buildings for Los Angeles property. Union National Co., 321 W. 3rd st. R. 318. MU. 8713.

AVOCADO, citrus land, groves, ranches, city and mountain property. Sale & exch. C. L. Heindel, with Will Williams, Carlsbad, Calif.

1250 A. on blvd., near Indio, $100 A. Fine grapefruit, date subdiv. Easy water. 607 S. Orange Dr.

CLEAR, 160 acres, Dakota farm. Will assume two papers and furniture contract on income. WH. 0595.

5-R. bungalow, almond grove, 4 lots, for your Montana farm. 3636 Empire Dr. Palms.

SACRIFICE $13,500 real equity in 4-flat, leased $255; no worry, trade for B zone lot. Owners call OR. 9947.

OWNERS only, income ranch clear for city income clear or nearly clear around $100,000. Owner, OR. 8444.

10 LOTS nr. new Maylair subdivision, Alhambra, ripe for building, $11,000 each, for inc. Own. HE. 5138.

8-FAMILY apt., 4 dble, 4 sing., new comp. furn. 1 mtge. Want 5 to 10-acre imp. grove. Branch, OR. 1128.

FOR exchange, clear lot in Cal. Riviera, 100x140, for B zone lot or small home. Owner, HO. 5075.

3 CLEAR lots, $3000 & $4000. West of Beverly Hills. Want trust deeds. Kerr, OX. 4308. OX. 4778.

6-RM. beach bungalow, Venice, for what? 838 N. OXFORD. GL. 7023.

CORNER on Vine for ranch. $300,000. DR. 4388.

40 AC. Imp. Valley nr. El Centro, $8000 clear. Want local. OL. 7830.

OREGON apple orch., hse. San Diego. Buick, '28, for ? Owner. UN. 1358.

AVOCADO land, nr. Vista, 45 a. $275 a. Will trade. OL. 3131.

REAL ESTATE—For Exchange

Miscellaneous —72

INCOME $120,000

New brick & steel apartment building in Wilshire location; 180 rentable rooms. Lot 100x150 feet. Price $825,000, one mortgage only. Want some cash, balance trade.

$1920 yearly income besides 4-room flat for owner. Attractive income property in Hollywood. All rented. Mtg. $6000. Want some cash, balance trade. Price $15,750. Mr. Thompson.

J. M. FERGUSON CO.
DR. 1828. 2607 W. 7th St. DU. 0573.

WANT RANCH

for 18-unit furn. bung. court, Glendale. Price $50,000. One mtg. only. 100% rented. Gd. inc. A wond. deal. RAY L. HOMMES. OR. 3313.

33 ACRE ORANGE GROVE

17 yr. old trees, ½ navels, ½ Valencias. 1 mi. north Lindsay, Cal. Will exch. for L. A. prop. & assume. Scott, 679 Annandale Blvd. GA. 9391.

EXCHANGES MY SPECIALTY

B. W. CROWE
STORY BLDG. VA. 1834.

APT. bldg. 24 sgl., beaut. fur. No. Kingsley Dr. Inc. $1000 mo. Mtg. $25,000, 5½%. Want vac. or ? WY. 2440.

WANT HOME OR INCOME

For my $100,000 large business corner, clear, on Beverly Blvd. at Mariposa av. Owner, OL. 2302. CR. 6631.

CLEAR, 3 business lots in L.A. Great future. Want Alhambra res. lots, or Arcadia acreage. OWNER, Box 607, Arcadia. Tel. 2429.

$10-ACRE fruit ranch, bearing; trade for income or improved business. Price $180,000. Shull. OX. 3704.

HAVE new 20-room flat, want clear or almost clear property. Address A. box 244, Times Office.

STUC. furn., 2-story, 5-unit apt. inc. $400 mo. $22,000 eq. for ranch, grv. or clr. bung. 1636 Rosalia. MO. 12479.

WE SPECIALIZE in CITY INC. & BUSINESS PROPERTIES FOR SALE OR EXCH. J. T. CUTTER. TR. 7231.

BUSINESS lot on Pasadena Ave. Price $18,000, want ranch Baldwin Park or Arcadia. Agent, ALbany 1762.

NEW 6-rm. mod. stucco res. 4 bedrms. 2 tile baths. Hollywood. $10,000. Want lot. OR. 0801. OR. 0402.

DUPLEX, 24 & Hoover, $14,000. Mtg. $3000, for chick. ranch. 1116 W. 24. TU. 1660.

WE WANT TUJUNGA

for $13,500 eq. in L. A. home. Mtg. $3500. 461 N. Western. HE. 5207.

OAKLAND for Los Angeles. 5-room bungalow, $5000. Fine rental dist. Address C. box 390, Times Office.

1st mtg. notes, rare gold & silv. coins. Want bung. Trd. up to $40,000. Ores. for L. A. E. D. Gilson, ph. Alb. 6266.

HAVE 7 lots in Colton on car line. Cheap at $9000. Clear. Want home. OWNER. WYoming 2345.

$10,000 EQUITY in seaside home for small grove or imperial land. P.O. box 12, Palos Verdes Estates.

BEAUTIFUL 6 4-rm. flats, good inc. Hollywood, $55,000; trade $30,000. 439 S. Pickett. CH. 4465.

5 A. land nr. Colorado Blvd., Glendale, for duplex or 4-flat in Wilshire dist. OR. 0662, evenings GL. 7184.

ACREAGE for L.A. 27½ acres on corner, Kings Co., near Hanford. $125 per acre. OWNER. VA. 7876.

GOOD 7-room house, Fresno. What have you? Will assume. Address C. box 300, Times Office.

NORTH HOLLYWOOD

20 acres clear. Want home or income. OR. 7904.

CLEAR double bungalow, 8 rms., near Melrose and La Brea. Want lot about $5000. OR. 5903.

NEW 20-rm. 4-flat nr. Beverly Blvd. $32,000, all rented, mtg. $12,000. Want smaller. Salesman. OR. 1166.

WANT flat or duplex for bung. & several small parcels. VA. 0217.

PLEASANT home. Sell or trade. First Ave. & 9th st., Upland. Ph. OR. 1863.

$12,500, clear lots. Want imperial. 308 Union Oil Bldg. VA. 6830.

160 A. WISCONSIN imp. dairy farm, $16,000. Want duplex. OL. 1591.

BEAUTIFUL 2-story home, [illegible] Want San Fernando Valley. WH. 4414.

HOLLYWD. bus. cor. for ranch or grv. Own. sub. 430 S. Western. WA. 0197.

20 A. leased orange grove, mtg. $7500, $30,000. Want income. Agt. AL. 1762.

4-FLAT, Bev. H.-Wilsh. dist. all rntd. Want bung. or B lots. Own. HO. 5373.

$15,000. 2nd. 3 yrs. 10 apts. rented. Want offers with cash. UN. 6377.

SAN Bernardino modern 7-rm. home. Clear. For L.A. Phone GA. 0362.

$21,000 BUS. lot, 60x320, & $15,750 for income to $30,000. OR. 3204.

$4000 EQUITY in new double. Want 5-room house. YO. 3147.

WANTED — LISTINGS FROM OWNERS & BROKERS. PHONE DR. 6064.

$4500 SEASONED T.D. due 19 mos. Want clear lot N.W. [illegible]

INCOME properties, some clear. Want lots or good acreage ? YO. 5001.

$1000 CLEAR cor. nr. Wilshire, want house, Eagle Rock City. AX. 8805.

EQUITY apt. lot, Union ave. nr. 6th. Submit your offer to own. GL. 0474.

GOOD alfalfa ranch, 5 mi. Lancaster, $15,000, clr. for L.A. inc. HO. 4131.

Houses —72-A

CANYON RIM HOME

Most beautiful surroundings add to the charm of this modern Normandy home on level lot on Canyon Rim, overlooking ocean with mountains in the foreground.

Four bedrooms upstairs, 2 baths. Large living room, entrance hall and dining room adjacent to hall. A combination library and breakfast room, extra lavatory. There are 2 maid's rooms with bath and chauffeur's quarters with bath.

Owner will exchange this $60,000 home, 1st mortgage $22,500 at 7%, for property in Beverly Hills or L.A. Prefer home or business property.

518 ADELAIDE DR. SANTA MONICA

9 RMS., 3 full tile baths & showers. New 2-story Spanish stucco, in exclusive Rossmoyne, Glendale. Has every modern convenience. Surrounded by beautiful estates. Exchange $13,000 equity for business, income, ranch or what. Might assume. W. R. DENMAN, Owner, 109 S. Central, Glendale.

HEALTH is important. Fine new 7-room home, large lot, enclosed. Shrubs, flowers, etc. Near Foothill Blvd. Exch. for house in West L. A. Preferred. Owner, 277 W. Mariposa, Altadena. Sterling 9098.

WANTED—To trade 7-room bungalow on Gramercy between First & Second streets, B zone, for two-story residence under $30,000, in vicinity of Third Street Grammar School. Address C. box 217, Times Office.

WILL assume $3000 & trade clear 4-room bungalow in Beverly Hills for 6-room home in good district. August Hanson, 129 S. Robertson Blvd. near 3rd St.

EQUITY in 6-room Spanish bungalow, 3 bedrooms, for double bungalow, mountain cabin, acreage or what? 136 S. Almont Drive. Call UN. 4036 Sundays or eves.

SAN Francisco 9-rm. home clear for Monrovia or Pasadena up to $20,000. Mr. Fisher, 737 H. W. Hellman Bldg. VA. 0178.

6-RM. English stucco, 1½ blks. S. of Wilshire. Trade for home in Glendale nr. transportation. HO. 6874.

NEW stucco dble. Also 3 rms. rear. Double gar. $3000 hndle. or exchange for clear. 1716 W. 62 st. VE. 3191.

WILL trade 6-rm. stucco, $1500 equity, for lot or cash. Owner. 7301 Hallidale ave.

3 HOUSES, lot 50x301, 1733 N. Raymond ave., Pasadena. Want for $5500 eq.? 4067 Somers ave. WH. 0460.

$3000 EQUITY 6-rm. bung. 1108 Queen Anne Pl., near L. A. High. Want equity in 4-flat. OL. 1041.

FINE LARGE 6-rm. Altadena home. Value $9000, encumbrance $4600. Want L. A. 2406 W. Vernon. VE. 6282.

$3500 EQUITY BEAUTIFUL 7-RM. 2-bath home, Beverly Hills, for lot or what? OWNER, EM. 7426.

BIG reduction, 1829 Crenshaw, beaut. 12 rm. home, B zone. Lot 100x150.

EQUITY in 7-R. mod. home & cash for inc. lot. WH. 8118.

NEW 5-R. stucco, tile bth & sink. N.E. Want lot or acreage. Own. DR. 3076.

WANT home to $27,500 for good Wilshire flat. WAsh. 8209.

$20,000 STUCCO, furn. or unfurn., 4 gar. serv. qrts. prefer clr. HO. 3706.

7-RM. house on 100-ft. lot in Glendale to trade. VE. 6364.

5-R. stucco, near school & bus. Sell or trade eq. for lot. 2413 W. 74th.

Lots —72-B

10TH PLACE

48 ft. x 131. Can deliver. 90x131. Cash or exchange.
FINLEY REALTY CO., INC., Owner.
525 So. Westmoreland ave. DU. 4918.

I HAVE Lot 18, Block 5, Tract F, Richwood Home Tracts, value $900 clear, and I want a perfect diamond equal value. J. L. Dean, Box 524, Kelso, Wash.

3 FINE, level lots, all clear, Lookout Mtn. Ave. nr. Hollywood. 75 ft. front, all city conv. Make offer. Need money. Consider some trade. Own. 1412½ W. 9th st. DU. 6780.

CORNER lot, 100 ft. on bus. blvd., clr. 100 ft. from major bus. cor. Val. $10,000, will sell or trade for bungalow. Owner, TH. 6402.

FOR exchange Hollywood View lots, 50% paid, balance 3 years, 7%. Make offer. GR. 0505. Owner, 1761 ORCHARD AVE., HOLLYWOOD.

HAVE good equity in Westwood building lot for exchange for good inc. equity. Builders, investigate this. Address C. box 45, Times Office.

WANT stores or vacant business corner. Have clear city lots and cash. Box 712, Beverly Hills.

LARGE cor. on W. 3rd st., nr. Larchmont. Has wonderful future. Trade for citrus grove. VA. 4409.

WILL give my $3000 clear lot for 5-rm. hse., assume 1st mtg. YO. [illegible]

2 finest clear lots, Richmond, Calif., for good sedan. 2148 SELBY.

TO BUILDERS, apt. site, 50x125, on blvd. in Hollywood. FI. 4845.

B zone 50x250, $6500 clr. Want court, dup., flat or other inc. WA. 2308.

REAL ESTATE—For Exchange

Lots —72-B

Highland Ave. Bus. Lot

50 feet on Highland near major intersection business lot. Right now in the heart of activity. One encumbrance $15,000. Priced at $40,000. Will exchange equity for good home or apartment lot.

ROBERT A. KLEIN & CO., INC.
3601 Wilshire Blvd. OXford 1241

Trade for Cabin Site

Income lot near high school and major blvd. $1250 full price. Consider CLEAR cabin site around $350-$400. Owners only address F. box 456, Times Branch.

Business Property —72-C

HAVE $300,000 in clear high-grade residential property. Will exchange for business property & assume. For details call Waldman or Sutherland, VA. 2003.

LEASED at $8500 year, Main St. cor. nr. 11th, $115,000. Want Clr. City to $75,000. Bal. mtg. 6%. Kelly, 1104 Cit. Nat. Bk. Bldg. VA. 1722.

3-STORY brick, 35 R. hotel and stores, leased, downtown, want duplexes or flats and cash. W.B. Owner. Address C. box 181, Times Office.

WILL trade good business property in L.A. for home in or west of Beverly Hills or residential lot in same dist. Address C. box 13, Times Office.

L.A. income bus. prop. exch. for St. Louis or Chicago income. Details. Address O. box 538, Times Branch.

TRADE 100-ft. Fairfax no. of Melrose $30,000. Take res. or clear city to $23,000. Comerford TU.4874. OR.7457.

WILL TRADE $15,000 equity in brick bus. bldg on W. Slauson. OX. 9774.

Income Property —72-D

UNUSUAL OPPORTUNITY TO EXCH. FOR SECURELY LEASED INCOME: 2-story Class A garage, 10-yr. lease, one responsible tenant; av. inc. $5700; one incumb. $26,000, 7%.

BONA FIDE $39,000 EQUITY for good clear vacant or will consider part cash and assume on smaller improved.

O. H. Bliss, BERMAN REALTY CO. 3200 W. 6th. DU. 1700. WH. 1440.

TRADE WITH BUILDER

New 14-rm. Spanish duplex with 4 tile baths, located at 1053 S. Hayworth in Carthay Center. Lower leased at $100 mo. Live in upper or lease it. Price $24,000, subject to $12,000 mortgage. See it, then call OWNER, FI. 0717 or OR. 4474.

MAGNIFICENT

New 8-story class B apt. bldg. Wilshire's finest, income $80,000 yr. 1 mtg. only. Price $350,000. Reas. amt. of cash & good grove or city prop. for equity. Investigate as this will be dealt right. EM. 0578.

FOR EXCHANGES SEE

ROY A. BALLAGH
AND
C. B. CRIST

Note: New location, 1200 S. Hill st. GUARDIAN INV. CO. WE. 5361.

OWNER

Would sell or exchange for clear bus. or vac. Best-built, 14-rm., 4 baths, 4 gars., elec. refrig., mod. dup. Choice neigh. on W. 6, between Fairfax & La Jolla. Mr. Bello, WH. 8449.

BEAUTIFUL NEW BRICK APT. Building, Wilshire, handsomely furnished, income $25,000 annually. Want flats or orange grove for $65,000 equity.

MR. WALKER, TR. 2525

WISH to exchange $11,000 equity; property located near Figueroa & Washington. Income $225 per mo. (Splendid building site.) For acreage or party that will finance building of residence in Santa Monica or other good location. Ph. Owner, DR. 7748.

SACRIFICE

Act quick. Submit exchange for beautiful Hollywood apt. house, income $850 per month. WA. 1122.

BUNGALOW court, Westlake dist. 10 double units furnished. Lot 60x150. Income $490. Price $47,500. Mtg. $20,000. Want clear city or nearby country. WA. 2480.

FOR TRADE—My eq. of $14,000 income and bus. prop. 100x160, 5 units, furnished, in center of North Hollywood. 11128 Weddington st., North Hollywood.

WONDERFUL HOME & INCOME

20-rm. flat, beautifully decorated. Sanitas walls, real Frigid., unit heat, sound deadener, windows weatherstripped. Call owner, OR. 9440.

A RARE OPPORTUNITY—Double bungalow, 5 garages. Income $85 mo. Nr. 3 car lines. If you are looking for a bargain investigate this one NOW. Call Finn, TR. 7233.

Brand New Apt. Building

Elegantly furn., elec. refrig. Income $650 per mo. Owner on premises. 533 S. LOMA DR. EX. [illegible]

INCOME EQUITY approximately $35,000 for desirable vacant clear. Present gross income is 10% of price. HO. 3341.

3 STUC. unit. Lot 60x135 to alley, nr. Vine & Melrose. Trade equity for equity in lge. house with 4 or 5 bedrooms. HE. 5324.

EXCHANGE 3 BEAUT. APT. BLDGS. Income $1700 per mo. Want clear lots or acreage. Will also trade for established business. Ph. WH. 3539.

CLEAR $2000 annual income for residence, acreage, trust deed or vacant. Miss Watkins, room 807, 437 S. Hill. VA. 2773.

BEVERLY Hills 4-flat, val. $19,500. Inc. $3000 yr. Will take clear vacant lot or bungalow equity. OX. 2061. 1343 Beverly Blvd.

OPEN AT NIGHT

14-rm. duplex, 3442 West 4th St. Open and lighted 7 to 9 p.m., afternoons 1 to 5. Will trade. OR. 1320.

NEW & DIFFERENT

Beautiful 6-fam. flat, 621 S. Fairfax. Davis, WH. 8111, CR. 6773.

SELL or exch. So. Calif. inc. for Oreg., Wash. or B.C. Price $40,000. Mtg. $15,000. Bartlett Bros., Pine Knot, Calif.

1050 S. Grandview. Stucco 4 flats and garages. $25,000. Bank mtg. $11,000. Want home or lot. Owner, DR. 7820.

12-RM. duplex, Wilshire district. Subject 1 mtg. only. Trade for ? Owners only. 7318 Melrose. WH. 8814.

INCOME $6900 YEAR

Beautiful 10-unit court, Hollywood. Furnished. OWNER. HE. 6366.

HAVE 2 fine apartment houses showing fine income. Want B or C zone lots. DU. 2310. HOWARD

FLAT bldg. and vacant corner Beverly Blvd. $50,000. Mtg. $28,000. Submit for equity. OL. 0732.

HOTEL & stores, Pico near Figueroa. $50,000. Inc. $20,000. Submit. C. M. Cornwall, 4151 Beverly. OL. 0732.

$5000 equity in income residence property for a good business. Phone North Hollywood 781-M.

I WANT B zone lot to $15,000 clear from owner to trade for small apt. Good money maker. OR. 9947.

3 STUC. houses, cor. nr. 54 & Western. Take 4 or 5-rm., lge. lot, nr. Inglew'd, pt. pymt. 5724 S. Western.

EXCELLENT apartment house site nr. PICO & ALVARADO. Will assume on income. HO. 4698.

20-UNIT apt. Rampart. Bank loan $30,000. Want grove, walnuts or alfalfa. Ellis, 2223 S. Hoover. WE. 9082.

EXCH. income prop. close in, 3-family flat, clear, for small house, lot. Address N. box 166, Times Office.

CHOICE 16-unit court, equity $32,000. Take ranch, grove, acreage, lots. OWNER, 764 Summit ave., Pasadena.

4-FAMILY flat, 4 rms. & 6 garages, 70 by 150, 117 SOUTH AVE. 56. GArfield 6254.

NEW 12-rm. duplex, W. Pico dist. 1 mtg. only. Trade for ?? MO. 17648.

NEW 12-rm. duplex, W. Pico dist. 1 mtg. only. Trade for ?? CH. 1322.

4 F-RM. flats, close in. Sell or trade for home, Hollywd. or Bev. DU. 2760.

5-UNIT income, nr. Sta. Monica & Hoover, $16,500. Take lots. OL. 3722.

FOR new modern duplexes see builder, 112 N. Harper. OR. 0200.

APT. house, new, $40,000, $17,000 1st T.D. Exch. for L.A. EM. 2868.

12-R. duplex, 1 mtg. L.A. High dist. $12,500 eq. Owner. OR. 1394 eves.

4-FAM. FLAT, 5 & 6-rm. houses, gar. Take lot or home. Owner. DU. 0859.

3-ROOM double, close in, trade for clear lot. OL. 3538.

FLAT, 4-family, clear, $350 mo. inc. Want bung. or lot. Wilson. WH. 3406.

Suburban Property —72-E

5-ROOM house & 3 lots in Tujunga. Good for T.B. & asthma. Want biv. or what? M. Kuns, Tujunga, Cal.

Country Property —72-E

10 ACRES orange-grapefruit land, Rialto irrigation district, adjoining bearing orchards, for beach cottage. Worth $3000 clear. H. L. Macrae. TU. 4230. EM. 6232.

160-ACRE foothill ranch, 60 acres deciduous fruits, complete equipment and abundance of water. Value $100,000, unincumbered. For details address W. L., P.O. Box 396, L. A.

ONE acre, Perris, nr. Riverside, 6-rm. stucco, 2 garages, all modern. Fruit trees, grapes. Inquire 845 N. Bunker Hill, Angelus Terrace, Apt. 17, L. A.

TWO clear half sections near Winnipeg, Belmoral district. Value $16,000, and cash. Want L.A. income or vicinity. Mail offers. A. E. HOWEY, GARDENA, CAL.

VISTA LAND, BEST TYPE

for citrus and avocados, can be exchanged for property if of real value. H. C. Brink, Vista, Cal.

$60,000 profit assured on 40 acres in beautiful valley. Cheap water, wonderful soil & climate. Clear for clear. Address G. box 37, Times Office.

120 A. OF WALNUTS, 8 to 12 yrs. old. Great soil and water. Perfect condition, clear. Want income. Assume. W. A. KULP, Hillstreet Bldg.

CLEAR, Palmdale, 7 A. pears, $8750. Want duplex, subject to one encumbrance. Anderson Inv. Co., 6139 Lankersh'm Blvd., No. Hollywood.

32 A. unimpr. clear on paved blvd. 10 miles Sacramento. $350 per a. Want home, duplex or what? Bt. 1, Box 201, Gardena.

4 ACRES choice avocados, all improvements in, for income. OX. 3704.

REAL ESTATE—For Exchange

Country Property —72-E

TO EXCHANGE—Good 40 acres near Delano, now planted to cotton, clear, for income property in Long Beach. Will assume. Box G. Delano, Calif.

BARGAIN, $65,000 bank val. Riverside. Alfalfa. $25,000 equipt. Mtg. $15,000. Accept $35,000 clear L.A. bank val. for eqty. Bx. 252, Hollywd

TO LOAN—Money

Real Estate Improvements —75

First Loans 5½% & 6%
Second Trust Deeds 8%
Building Loans

Small Commission on Firsts. Reasonable bonus on Seconds.

FISCHER MORTGAGE CO.
215 W. Sixth st. TUcker 6939.

6% BUILDING LOANS
HIGH CLASS ONLY

Our own funds during construction. Following with 5½% money 3 to 15 years. Or 7%, 3 years straight. The lowest cost good building loans made in the city. Up to $30,000 for residences.

WALTER C. HARTMAN
And Associates.
6385 Hollywood Blvd. HE. 8209.

5½%

Residential or Business Property. Los Angeles, Pasadena, Long Beach.

Courtesy to Brokers.

HAVELOCK C. BOYLE
215 W. 6th st. TUcker 1368.
Loans placed with
PENN MUTUAL LIFE INS. CO.

Money LOANED On Simple Easy Terms

We save on loan costs and interest. Our monthly payment plan is the most economical and logical way of borrowing to build or to refinance improved residence property. For efficient money-saving service call or write.

STATE MUTUAL BLDG. & LOAN ASSN., 722 S. SPRING.

LOANS

If you are having trouble refinancing, consult with us. We may be able to help you through a plan that has helped others. See Mr. Rounthwaite.

W. I. Hollingsworth & Co.
TRinity 9631. Realtors.
Hollingsworth Bldg., 6th & Hill.

Action Beats Red Tape
6-6½-7-8% Money
FOR REFINANCE OR CONSTRUCT'N
Keystone Bldg. Ln. Assn.
328 W. 3rd. MU. 5917

INSURANCE MONEY

5½% — 6%

Prompt service. Free preliminary appraisal. Courtesy to brokers.

Guardian Mtg. Corp.
Agts. Acacia Mut. Life Assn.
Room 627, 510 W. 6th St. TR. 7447

ANOTHER $500,000

To loan on residence, income or first-class vacant. Quick action on application.

Logan F. Metcalf Co.
1225 Bank of Italy Bldg.
7th and Olive. TR. 1234.

LOANS

VACANT AT 7% & 8%
IMPROVED, 6% TO 8%
2ND T.D.'s 12% ON COMPLETED
WILL BUY GOOD T.D.'s.
ROBERTSON, OX. 1131.

$1000 TO $100,000
QUICK ACTION—NO RED TAPE
PRIVATE FUNDS
30 years of personal service.
GLEASNER, FRAIZER & DUNN
1108 Citizens Nat'l Bk. Bldg. VA.3101

VACANT LOT LOANS 8%

MONEY WAITING. Prefer Hollywd. Beverly or Westwood. Quick action. Call Mr. CHESHAN. OX. 6111.

7% MONEY

On liberal appraisal available for construction or refinancing loans up to $25,000. Call in person. Angeles Security Corp., 304 Nat'l. City Bank Bldg., 8th & Spring.

MONEY to loan on residence and income property. No commission chrg. Los Angeles' oldest mortgage house.

THE
John M. C. Marble Co.
639 S. SPRING ST.

CLIENT has just placed with me $32,500 to loan at once in amounts of not less than $10,000, at 7%, on good income & 8% on good business vacant.

MR. KING. OX. 4914.
1927 Santa Monica Blvd., Bev. Hills.

Family Loans Up to $300

Courteous, friendly, helpful treatm't. Mr. Potter, Emergency Finance Corp. 5908 Hollywood Blvd. GL. 6003.

STRAIGHT LOANS
3 YEARS AND 5 YEARS
Borrower rec'v's full amt. of loan.
O. A. JOHNSTON & CO.
1035 So. La Brea. OR. 3401.

QUICK AUCTION

Our own funds at current rates. BLDG. OR COMPLETED LOANS. Pacific States Bond & Mtg. Co. 845 So. Olive. VA. 2761.

PLENTY OF MONEY FOR RESIDENCES, APTS., FLATS In sums of $2500 and up. BUILDING LOANS
CONSOLIDATED MORTGAGE CO.
500 Washington Bldg. ME. 3235.

3 TO 5-YEAR LOANS 6%

Prompt serv. Courtesy to brokers.
BEV. HILLS SECURITIES CORP.
444 N. Beverly Drive, Beverly Hills.
Phone OX. 7093.

PRIVATE MONEY
6 and 7 Per Cent
W. ROSS CAMPBELL CO.
712 South Spring st. TR. 0911.

PLENTY OF MONEY
CONSTRUCTION—REFINANCE
VACANT LOT LOANS
FINANCE BROKERAGE CO.
610 S. BROADWAY
VA. 8171.

FORCED TO LOAN $500,000

$10,000 To $60,000 Pref.

Construction refinance apts., courts, residences, 12-hour service.
MR. TINGLEY, 345 So. Hill.

PRIVATE money to loan on homes occupied by owners, in Wilshire, Hancock Park & Beverly Hills. No bonus, commission or appraisal fees. No Brokers, please. OR. 6722 before 9 or after 4 p.m.

LOAN COMPANIES

Loan office, 25x80, bank fixtures. 9331 Venice Blvd., only one loan office in Culver, need another bad. Rent $60.

$250,000

Father said: "Loan some of it at 6%. Security must be good." You may call me. VA. 1342.

REAL ESTATE LOANS
W. M. GARLAND & CO.
117 West 9th St. FAber 4041.

MONEY TO LOAN ON IMPROVED real estate, $2000 up. No delay.
ROBERT MARSH & CO., INC.
200 Marsh-Strong Bldg. Loan Dept.

REAL ESTATE Loans at 6, 7 & 8%.

STRAUSS BROTHERS
1118 Pac. Mut. Bldg. FAber 3141.

EVERY TYPE LOAN
6, 7, 8%, 2nds 10, 12%. MU. 2286.

Plenty Private Money
VACANT OR IMPROVED LOANS.
Murdock, Beverly Hills. OX. 1817.

BUILDING LOANS
QUICK, FRIENDLY SERVICE
WM. J. KITTS, 1120 STORY BLDG.

MONEY FOR BUILDING
Reasonable Rates. 415 Pay Bldg. 3rd & Hill. MU. 8670.

STRAIGHT LOANS, 7%
CALIF. INCOME PROPERTIES, INC.
1600 No. Vine st. HO. 7187.

HAVE $4500 to loan on mod. bung. Prefer west or northwest. Atterbury. HO. 4835.

I HAVE $10,000, 7% PRIV. MONEY, WILSHIRE, HOLLYWD. OR CLOSE-IN IMPR. OR VAC. WY. 4601.

I WILL have $13,500 to loan on good real estate this week. Will divide. Mrs. A. Irvin. HE. 7229.

TO LOAN—$5000 to $100,000, private funds, at 7% on good improved property. Call OL. 4049.

FULL financing on Bldg. Loans. GUARDIAN INVESTMENT CO. 1200 SO. HILL ST.

$3500 ON GOOD VACANT, 7%. T. L. KERR, OX. 4308. Res. OX.4778.

QUICK LOANS—$20 AND UP— Low rates. 1721 S. MAIN. WE.6700.

PRIVATE money, moderate amts. on 1st T.D.'s. Imp. or vacant. HE. 0466.

PASADENA WIDOW HAS $8500. OWNERS SUBMIT. ATTY. VA. 6903.

$20,000 FOR loans of $2000-$4000. WELLS. 333 Bartlett Bldg. VA. 4639.

WANT money for vacant property. Room 685, 124 W. 4TH ST.

PRIVATE 7% MONEY, 619 NATIONAL CITY BANK BLDG. TR. 9824.

TO LOAN—Money

Real Estate Improvements —75

MONEY 5½% AND 6%

On improved real estate in Los Angeles and immediate vicinity.

INSURANCE FUNDS

No payments on principal for three years on new properties.

Loans running from 5 to 16 years.

Vanishing loans—pay a little every month until they vanish entirely.

Loans to $25,000 for term of sixteen years on large homes.

Most liberal prepayment privilege of any loan offered in the city. All loans under $100,000 may be paid at any interest date without bonus.

Construction Money 7%

Money on hand to disburse loan with dispatch.

THOMAS MTGE. CO.
Top Floor National City Bank Bldg.
810 South Spring St.
Financial Correspondent
Prudential Insurance Co.

Home Loans Payable

$10 PER MONTH $10
FOR EACH
$1000.00 BORROWED

NO LARGE LUMP SUM PAYMENTS

PHONE US

Appraisals Made in 24 Hours.

SYNDICATE MORTGAGE CO.,
404-408 ASSOCIATED REALTY BLG
PHONE VAndike 2364.

7% AND 8% CONSTRUCTION LOANS

3—4—5 Years—No Amortization

Refinancing

24-Hour Service—Liberal Appraisals

OUR OWN FUNDS

Torrance Finance Co.
1224 Security Title Insurance Bldg.
530 W. 6th St. TRinity 1247

5½ and 6%

LIFE INSURANCE FUNDS
For desirable residence, business and income properties. No charge for appraisal or escrow.

Winter Investment Co.
1100 VAN NUYS BLDG.
7th & Spring sts. Phone TR. 3071.
Correspondent
NEW YORK LIFE INS. CO.

7%
NO COMMISSION
ALSO
5% AND 6% LOANS
DAVIS MORTGAGE CO.
Agts. U.S. Mtg. & Trust Co., N.Y.

312 STORY BLDG.
6th & Broadway. TR. 6249.

BUILDING LOANS
$2500 to $50,000

Our own funds at current rates. No amortization. Immediate action. Also loans on complete property.

ASSOCIATED MORTGAGE CO.
OF LOS ANGELES
616 Bank of Italy Bldg.
TRinity 0564.

BEFORE borrowing money to build a home or to pay off your present mortgage investigate the Insurance Plan Loan which costs less than 7%

531 WEST SIXTH STREET
Los Angeles. FAber 2331.

$100,000

Waiting for good loans on San Fernando Valley lands; no lots. Edw. F. Shimerda, 616 Consolidated Bldg. VA. 4339.

6% LOANS
TO BUILD OR REFINANCE
J. E. TULL, 3907 S. Verm't. VE.7793

If We Build, Will Finance

New constr. 100%. First & 2nd T.D. Will clear lot. No deal too big. 4285 Beverly Blvd. HO. 6448.

6-7-8% 1 to 5 Yr. Straight

mo. payments as low as $8.63 per $1000 per mo. incl. int. 70% appr. 2820 Whittier Blvd. AN. 3024.

REFINANCE AND CONSTRUCTION

70% Valuation

Homes, Apts. & Income OX. 7161.

PLENTY of 7% private money to loan liberally on good property. Get our figures before closing.

WESTERN AVE. REALTY CO., INC.
325½ S. Western. DU. 4615.

ANY amount $5000 to million on imp. properties and for bldg. purposes.
W. W. MINES & CO.
A. F. Beal, Mgr. Loan Dept.
1001 Stock Exch. Bldg. TR. 5834.

MONEY TO LOAN

La Bonte & Ransom
QUICK SERVICE
132 N. LARCHMONT ST. GL. 2161.

OUR OWN MONEY

Up to 60% for refinance or construction. 208 Hollingsworth Bldg., 606 South Hill st. VA. 4330.

12% Trust Deed Money
Wm. McBurney, Jr.
516 Pershing Sq. Bldg. VA. 2001.

PRIVATE MONEY TO LOAN
1ST MTG. & 2nd T.D.'s, fair int. rates, also have $1000 to $10,000 for vacant. WA. 4463. Eve. OR. 5655.

I HAVE $35,000 to loan 7%, improved or vacant. Prompt and liberal appraisals. POSNER. OR. 1241. 6601 Wilshire.

MONEY IN ONE DAY

5% yr. & up, on R.E. equities, T.D.'s and mtg. Bring papers. 345 S. Hill.

5½% MONEY ready to loan on residence or business properties. Johnson Realty Co., 1445 Santa Monica, Beverly Hills. CR. 3535.

I HAVE $25,000 to loan on vacant property, 8% interest, 3% com. Principals only answer. Address NN. box 22, Times Office.

SHORT & long-term loans at 6% on improved prop. & bldg. operations.
MORTGAGE GUARANTEE CO.
626 S. Spring st.

$8000 Private Money 7%

Also $5000 at 8%. Will divide. 1636 No. Vine st. HO. 6164.

6 AND 7% MONEY

HAMILTON MORTGAGE CORP.
Sunset at Cahuenga. HE. 3165.

$100 TO $600
MONTHLY REPAYMENT LOANS.
HOME OWNERS' FINANCE CORP.
605 FOREMAN BLDG. 7TH & HILL.

SMALL LOANS BELOW $2000. SMALL TRUST DEEDS VACANT LOTS. 1 DAY SERVICE. O. H. WHITMAN. 325 ROWAN BLDG. VA. 2897.

$7000 PRIVATE MONEY—7%
For 3 years on Wilshire or Hollywood home. WH. 4613.

1% COMM. HO. 2133

6% LOANS, RES. BUSINESS, INC.

$30,000, 7%, private money. Improved or vacant business, apts., flats or bldg. loan. Will divide. TU. 3476.

PRIV. money 6 & 7% on city, country or bldg. loans. Lockhart & Son. 433 H. W. Hellman Bldg. VA. 6818.

LOT pay offs & material seconds arranged up to $10,000. FA. 1901. Rm 1111, No. 816 W. 5TH ST.

PRIVATE money to loan on vacant prop. or sale, res. in N.W. sect. Call Mr. Ross, OX. 6111. Eves. OX. 3541.

3-YR. loans, improved or for building
FARNSWORTH BROS.
1017 Van Nuys Bldg. TUcker 1209.

PRIVATE MONEY
All or any part of $12,000 at 7%, on 1sts; also make 2nds. WA. 2294.

Private Money to Loan
Mr. Joers, 1234 W. 7th. WA. 7819

OUR OWN MONEY, QUICK ACTION
CALIFORNIA PACIFIC INV. CORP.
FI. 4599. 3868 WEST 6TH ST.

$3000 TO LOAN
PRIVATE MONEY
ON MORTGAGE. VAndike 0497.

6% TO 7%, city, ranch. S. R. Earnest & Co., 319 Detwiler Bldg. Hugh K. Walker, Jr. S. R. Earnest Co. TR.9075

PRIVATE funds for good mortgage loans or 2nd T.D.'s. HE. 3585.

LIBERAL loans on your vacant lot. 401 STORY BLDG. ME. 6333.

$500 TO $10,000 TO LOAN DIRECT TO OWNER. MR. HANSEN. UN.2266

WILL loan $1000 to $10,000. Money ready. Phone GRanite 4359.

$30,000 ANY part ready. Vacant or impr. Quick, free appraisal. DR. 7285

MONEY to loan, mtgs., bldg., refin., average 4 4-10% int. TH. 1374.

PRIVATE MONEY TO LOAN. 636 N. CURSON AVE., HOLLY. WH. 6675.

$1000 to $40,000. NO BROKERAGE. 3926 S. MONETA. HU. 2272.

$5000 TO LOAN, 7% or 8% on vac. or imp. L.A. or Beverly Hills. GR. 1203

$2000 TO LOAN, 7% or 8% on vacant or imp. L.A. or Bev. Hills. GR. 1203

MONEY to loan on vacant property. Room 685, 124 W. 4TH ST.

PRIVATE & ins. 6 and 7% loans. 3 to 10 years. Mr. Lewis. TU. 5864

7% PRIVATE MONEY, 8%
WH. 8309. Eve. UN. 1228.

TO LOAN—Money

Real Estate Improvements —75

VACANT LOT LOANS

In City of Los Angeles Only
From $2000 to $15,000

CONSTRUCTION LOANS

UNITED MTGE. & LOAN CORP.
727 S. SPRING ST.
TRinity 6961.

QUICK ACTION!
6—7—8%
LOANS

STRAIGHT or monthly payment. RESIDENCE BUSINESS AND VACANT PROPERTY. Also 2nd Loans.

Campbell Mortgage Co.
723 Title Insurance Bldg.
433 S. Spring. TRinity 9933.

REASONABLE

Builders' Plans & specs. Apt. houses & business blks.
HOLLYWD. PLAN SERVICE
427 Guaranty Bldg. OR. 5191.

6% LOANS ON HOMES—
ONLY 1% COMMISSION

E. L. McCormack & Co.
1121 Van Nuys Bldg. VA. 5300.

5½% AND 6%. Money to loan on improved real estate. Call VA. 1519.

HAVE $30,000 to loan at 7% on Beverly Hills or Wilshire home. WY.1181

$100,000 for loans, any amount. Kinsey, 510 S. Spring St. VA. 0463

Loans on Furniture —75-A

FURNITURE & AUTOS

15-Minute Service—Low Rates—Easy Payments—Courtesy & Consideration. No Endorsers—No Red Tape—Any Amount—Liberal Appraisals.

DODGE FINANCE CO. 801 N. VINE

PHONE HO. 7916

FURNITURE LOANS

$50 to $300. Easy monthly payments. Legal rates. No appraisal charge. Over 10,000 satisfied clients. Inman Corp., 936 Bartlett Bldg., 215 W. 7th street. TU. 1639.

Diamonds, Jewelry —75-B

10 MILLION
DOLLARS TO LOAN
DIAMONDS AND JEWELRY
LOWEST RATE OF INTEREST
PLEDGES HELD 12 MONTHS

PROVIDENT
LOAN ASSOCIATION
846 S. Broadway
New Orpheum Bldg.
Entire 3rd Floor

MONEY TO LOAN
Diamonds & Jewelry
LOWEST RATES OF INTEREST
Business strictly confidential.
Pledges held 12 months.
36 YEARS
IN LOS ANGELES
A. B. COHN & BRO.
2ND FLOOR PANTAGES BLDG.
7TH AND HILL STS.
LADIES' DEPT.

DIAMONDS, JEWELRY, linen and other personal property. Courteous, private, confidential. References leading banks and jewelers. Lowest rates. Established 1903.

LADIES' DEPT.
MARKWELL & CO.
Suite 503 Foreman Bldg., 7th & Hill

Automobile Loans —75-C

AUTO LOANS

OUR CREDENTIALS

1—Positively the oldest Auto Loan organization in California, with highest commercial rating and credit.

2—This Company does not sell or hypothecate its clients' contracts.

3—This Company collects all dues at its own office and delivers "Pinks" IMMEDIATELY upon liquidation of contracts.

NO INSURANCE REQUIRED

Blodgett & Middlecoff
1811 South Figueroa St.
WE. 2094. Easy parking.

HARRISON FINANCE

COMPANY
WILL HELP YOU SAVE
WHEN YOU BORROW
ON YOUR AUTO
LOANS AT A RATE THAT
MANY LOAN COMPANIES
PAY FOR THEIR MONEY

2820 S. Fig'roa. WE. 4164

Contracts written from 1 to 18 mo.

AUTO LOANS
Ten years of "BANK-LIKE" Service
Assures Satisfaction

DONALDSON

200 W. Pico st., corner Hill st.
REFERENCES: YOUR BANK OR ANY COMMERCIAL AGENCY

PLEASURE cars and truck loans. No contingent fee. We accept your insur.

BRACE FINANCE CO.
2608 S. Figueroa
DIRECTLY OPPOSITE AUTO CLUB

AUTO LOANS
MONEY IN 15 MINUTES
ACME AUTO FINANCE
1320 S. FLOWER

Miscellaneous, Salary, etc. —75-D

WE HELP YOU PAY YOUR BILLS. Regularly employed people. No delay. No security or indorsers required. Our plans worthy of investigation. Los Angeles Retail Board of Trade. Suite 1125, 111 West 7th St.

LOANS TO WAGE EARNERS ON THE CITIZEN GUARANTY PLAN. 1028 SOUTH BROADWAY.

MONEY WANTED—Real Estate, Collaterals —76

$4500
8% INT., 4% BONUS

Close-in B-zone property. Sold for $11,000. Short-time loan. RICHARD. WY. 2276.

3% BONUS

$3000-$3500 wanted, 8%, on 3 large lots. Val. $10,000 ea. in Hollywood-land. OX. 6111.

WANT $2500, 8% interest, on 5-room stucco bungalow & garage, corner lot on Hyde Park Blvd. Val. $5000. Gifford, 5464 5th Av. VErmont 8362

WANT $100,000, 5% bus. property. OWNER. MUtual 1359.

$13,500 FIRST T.D., 8% interest; lge. 2-story Spanish residence with tile roof, beautifully located. Will discount. ZEEMAN, TR. 6451

ABSOLUTELY clear. Want $12,000, 7%, on $30,000 property. GR. 7220.

WANT $4000, 12%

Beautiful Hollywood two-story Spanish home. 1st $8500. Value $23,000. Good risk. Pastor, TR. 0096.

BEVERLY BOND & MTG. CO., INC. 1330 Santa Monica Blvd. CR. 3191. 8%. $4000 to $25,000 loans. BEVERLY HILLS.

WANTED: $16,000 on $80,000 Imperial Valley ranch. Improvements cost $15,000. Leased to good tenant, cash rent. Write Owner, 2790 W. 8th St.

$5000—New 3-yr. 1st T.D. on Spanish bung., valuable lot nr. WILSHIRE BLVD. & WILTON PL. Val. $11,000. No bonus & no agents. DU. 4615.

WANT $2000 at 8 & 2% com. 1st T.D. on bungalow sold for $4250. Also good 2nd T.D. at 20 to 30% discount. Johns, EM. 6117.

WANTED: $2800 3 yrs. 8% interest, on new 6-room stucco bungalows & double garage. Lot 41x138. See Gifford, 5464 5th Av. VErmont 8362.

WANT $5000 on 1st T.D. or $2000 on 2nd T.D. to refinance my home. Will pay bonus. 2745 Glassell st. DRexel 1460.

$10,000, 8%, 1st T.D. 2-story Hollywd. res. Bonus for quick action. Rose, UN. 2553.

MONEY wanted, $3500, 3 years at 8% on Hollywd. home. Principals only. GL. 1811.

PAY 12% int. for $1600 2nd subj. $4500 6% mtg. 7 rms., 2 bths., at 352 N. Croft. val. $10,000. CR. 9406

$12,500—3 yrs., 7%; nr. Ambassador, value $27,500; owner, 1108 Wilshire Blvd., Santa Monica 27719.

WANTED—$16,000, first mtge. on my home, 10 rms., Spanish. 3540 W. Catalina. MO. 12483.

$4000 T.D. 8%, new 7-rm. house, 2 baths, elec. refrig., unit heat; just completed. Mr. Haun. OX. 6111.

WANT $2500, 50-ft. business lot on Broadway in Glendale. Val. $7000. 8% int. GR. 6406 & OX. 6215.

WANT $12,500 first mtge. on N.E. corner Franklin and Western ave. Unimproved, 75x138, owner. HO. 4883.

WANTED—$35,000 1st T.D. 8% int., disc. 3%. Conservative value $160,000. Ask Guertin, OX. 7104.

WANT $5500 from owner. Will discount T.D. on new 4-flat, W. side. H. C. BARNES, 5101 Whittier Blvd.

$25,000 BY PRIVATE PARTY, secured by $75,000 T.D. DR. 5194.

WANT collat. loan of $4000 on $13,000 T. D. pmts. guar. Zeigler. PA. 2302.

MONEY WANTED—Real Estate, Collaterals —76

$85,000—3 YRS.—7%
On $617,000 VAL.

1st mtg. on 2500 ac. finest avocado, citrus land, nr. Oceanside. Ample water. Also have $170,000 in sales contracts paying $2100 monthly as added security. Absolutely a high-class loan with abundance of security. Will pay com. OWNER, 820 Commercial Exch. Bldg. VA. 4087.

$7000
7% Interest, No Bonus

Owner's home on Lucerne Boulevard. Val. $14,000. Richard, WY. 2276.

Want $60,000, 10 years, downtown office bldg. Net income $25,000. B. W. Crowe, Story Bldg.

$11,000, 8%, 1st on new modern four-family, & new 6-room modern. Income $210.

$3500, 8%, 1st, unrestricted lot improved with 5-room residence. Good location. TR. 8911.

$15,000, 8%, on 5-family flat, corner lot, NEW building, $4000, 8%, on 7-room NEW Spanish stucco.

M. E. BROYLES
1000 Lane Mortgage Bldg., Eighth and Spring streets. VAndike 1918.

First Lien Trust Deeds
FOR SALE—SEND FOR OUR LIST
Torrance Finance Co.
1224 Security Title Insurance Bldg.
530 W. 6th St. TRinity 1247.

FARM LOAN WANTED

Want $3500 on 10 acres, new 5-rm. house, nr. Riverside. Citrus land, 8 shares water stock. Write W. P. Doheny, 922 E. 84th Pl. L.A. DE. 4273.

WANTED—From private party, $3250 1st mortgage, 8%. $1300 trust deed, 8%. Payable $30 per month on 6-room hollow tile Spanish stucco bungalow. Value $7800. Moral risk 100%. J. M. EWING, 816 Santee st. AX. 4112.

$7000

Private party wanted to make gilt-edge bank loan on improved income property. DU. 6252.

WANT $4000. Will pay 8% interest on new 7-room stucco bungalow, 3 bedrooms, 2 tile baths & sink & hdw. floors throut. On corner lot 60x135. No assessments. See Gifford, 5464 5th av. VErmont 8362.

$15,000 1ST Trust Deed 3 years, 8% interest. Security 50 foot business lot on Highland near intersection. Just sold for $35,000. This is a gilt edge loan. OXford 1241.

Wanted Private Funds

to loan at 7 & 8% on Beverly Hills & Wilshire property. ELLIOTT. OXford 7181.

FIRST trust deeds, $2500 to $35,000, on owners' homes, yielding 8%. United Building and Loan Association. See Mr. Miller, 307 National City Bank Building. TR. 4823.

$5000, 8%, FIRST TRUST DEED. Owner's new Westwood home. 3 bedrms. 2 baths, very beautiful fine location. Value over $16,000. No agents. OX. 3065.

WANTED—$10,000 temporary loan to pay for equipment, well established business in excellent location. Loan will be secured. Address O. box 172, Times Branch.

$45,000 at 7%

On bus. property worth $110,000. CALL OWNER. OX. 3653.

$5000 FIRST LOAN WANTED ON 10-room Hermosa Beach duplex. SUBMIT OFFER.

Harley G. Preston, 311 S. CENTRAL AVE., GLENDALE. Douglas 1117.

PHONE your want-ads to The Times. No credit arrangement necessary. Courteous, experienced ad-takers, day and night, will help you with your copy if desired. Metropolitan 0700.

$21,000 FIRST trust deed, 8% interest on beautiful 2-story, 12-room Spanish, full tile roof home. Lot 100x150. Will discount.

PRITCHARD TR. 6451.

$4000, 7%, 3 years, 1st trust deed on 6-rm. stucco bungalow. 136 So. Almont Dr., Beverly Hills. OX. 4379.

WANT $3500 1st T.D. on home, 7-rm. stucco bung., mod., large lot, val. $7500. Val. imp. $4500. BE. 7229.

WANT $4200 from individual, 1st mtg. 7%, 3 yrs. Owner's home, 7-rm. Eng. stucco, val. $10,000. WH. 2483.

$10,000 FROM private party, 3 years; splendid income res. property, L. A. Close in; value $30,000. RE. 5364.

Wanted, $14,000, 3 yrs. 8%, on prop. val. at $35,000, nr. San Dimas. Address box 493, San Dimas, Cal.

WANTED—$15,000 first mtge. on Hollywood apt. Owner, 1518 Rosalia Rd. OL. 2302.

$75,000 ON Brand, new 80-rm. brick apt. bldg. Annual inc. $23,400. Good loc. No brokers. Owner, EM. 7496.

$3500 1ST T.D., 1 year, on Melrose ave. business vacant, W. Hollywood. PECK, CRestview 4194.

FIRST MORTGAGES FOR SALE—
NORTHLAND MORTGAGE CO.
724 SECURITY BLDG. MU. 5331.

7% & 8% 1st mtgs. for sale. Send for list. THE AMERICAN MTG. CO. OF CALIF., 1049 So. Hill. WE. 3131.

WANTED—$7000 first, 2 new 5-room stucco bungalows. 50-foot lot. Phone GRanite 0906.

$12,000, 13%, sub. to conservative 1st. This is exceptionally good paper. OR. 5206. 7724 Beverly Blvd.

$12,000, 3 yrs. at 7%. Hollyw'd improved, worth $35,000. TU. 5282.

$3500—7%, close in prop., 2% bonus. Owner, 5100 S. Vermont. TH. 7030.

$3000 AT 8%, 1st lien on 5-rm. stucco. No bonus. AN. 7318.

$1500 MTG. on East Side. Property is worth $3500. Cameron. VA. 5612.

WANT $6000 at 1st. 218 S. Willaman, Bev. Hills, 8%. GL. 0497. CR. 5741.

WANT $4500 each on 2 clear lots for building. OX. 4825.

$3500 WANTED ON GLENDALE BUSINESS LOT. PHONE HOlly 3760.

$10,000 WANTED, 3-story brick business lot nr. Western. Call Ho. 3760.

EXTRA good, $3000-$4000, $8500 1st T.D.'s at 8% in Wilshire-Hollywood districts. GR. 6307.

MORTGAGES—Trust Deeds —77

$890 DISCOUNT

Will take $1700 for $2591, 8% T.D. payments $35 mo. Security 7-rm., 3 bedrms., dbl. gar., on concrete st. Good moral risk. YO. 9128.

SECOND trust deed $1600, following $3300 firsts at 6%. Will pay 12%. Secured by income property. Monthly income $135. See prop. 1018 W. 98th st., nr. cor. 98th & Vermont. Owner on property.

Trust Deeds Wanted

Ready cash, quick action. No brkg.
CALIFORNIA RESERVE CO.
(The Trust Deed Clearing House)
453 S. Spring st. Ph. MUtual 5147.

$2100 T.D. for $1500

8%, secured by new 7-room stucco. Good risk. See for yourself. Owner, 7419 S. Western. TH. 3585.

$2350 2ND T.D., 8%, on new 7-rm. stucco, pays $30 mo. 25% disc. Good moral risk. Call after 6 p.m. Owner, VE. 0620.

Seasoned 2nd $2,225
BEVERLY HILLS. DISCOUNT.
PECK—CRestview 4194.

$35,500 1st T.D. 8% int., 5% bonus, all due 3 yrs. on 30 high class residence lots, Beverly Hills. Value $130,000. Owner, OX. 7105.

8% FIRST trust deed $3500. North Hollywood, 3 bedrooms, double garage, good. Howard, 403 Edwards & Wildey Bldg. VA. 8568.

T.D. unpaid bal. $1915. Will take $1350. Security owner's 7-rm. new bung. Payments $45 mo., 8%. YO. 3956, 2006 W. Florence ave.

WILL take $1725 for $2430, 8% T.D. Payts. $35 mo. Security 10-rm. dbl. bung. on cor. lot. Income $90 mo. A-1 risk. 7140 S. Western. YO. 9126.

GILT-EDGE $4900 T.D., pays out in 35 mo. 8%. Will take $3900. A. Harrington, Duarte. Phone Monrovia Black 124.

$14,000 FIRST T.D. 8% interest; 4 family flat, 30 rooms. Income $365 a month. Will discount.

ZEEMAN TR. 6451

$13,000 FIRST T.D. 7% interest; 4 family flat, 20 rooms. Located in Beverly Hills. Will discount.

PRITCHARD TR. 6451

QUICK CASH FOR YOUR TRUST DEEDS, MTGS. PRINCIPALS ONLY.
CALIFORNIA PACIFIC INV. CORP.
3868 WEST 6TH ST. FI. 4599.

$32,000, 1ST MTGE., 7%. Nearly new apt. hotel, W. Adams dist. Val. $90,000. Discount 3%.
MURDOCK, OX. 1817.

$7500 1ST trust deed, 274 choice acres near Brawley. Liberal discount. Times, Box 9789, LONG BEACH.

$3500, 3 yrs., 8% interest on 6-rm. new stucco bungalow & dbl. garage, lot 40x120. Concrete paved street. Gifford, 5464 5th av. VErmont 8362.

Sacrifice $1000. 2nd T. D.
157 W. 12th st. WEstmore 2215.

FOR sale, 1st mtge. $3600 bung. Value $5000. No bonus, no brokers. 4630 S. WESTERN AVE. VE. 7281.

$4250 1ST T.D. 8% int. 3% bonus. All due 30 mos. 6-rm. res. Beverly Hills. Ask Guertin, OX. 7104.

SEE me before you sell your T.D., cont. or mtg. Deals strictly confidential. No delay. 1018 STORY BLDG.

$8750 1ST T.D. 8% int., 3% bonus, due 30 mos. on 13-rm. dup. 4 baths. Value $19,000. Phone OX. 7105.

$24,000 1ST T.D. 8%, 3% bonus, due 30 mos., on Hollyw'd bus. inc. prop. Val. $50,000. Ask Guertin, OX. 7104.

WE buy mtgs., T.D.'s, contra., with our own money. Quick action; no brokerage. 401 Bdwy. Arcade Bldg.

$2500 2ND T.D. 7% int., disc. 6%. All due 9 mos. Beverly Hills res. Value $22,000. Owner. OX. 7105.

BUY 1st farm loans to $10,000. Address K. box 596, Times Branch.

MORTGAGES—Trust Deeds —77

WE OFFER

THE FOLLOWING 2ND TRUST DEEDS ON BEVERLY, WILSHIRE AND HOLLYWOOD PROPERTY.

$1848.60, bearing interest 12%.
$2720.00, 8% int. 10% disc.
$1486.23, bearing 12% interest.
$2778.64, 7% int., 8% disc.
$1000, 12%.
$2044.81, 12%.
[illegible]
$3000, 12%.
$5867.53, 12%.
$1800, [illegible] 8% disc.
$2239.38, 12%.
$4250, 12%.
[illegible] int. 12% disc.
$3338.24, 8%, 12% disc.
$2500, 12% int.
$1116.23, 12%.

All T.D.'s seasoned with from 5 to 28 payments. These are exceptional investments. Call Mr. Howe or Mr. Haun to inspect properties. OX. 6111 or OX. 2261.

10% DISCOUNT T.D.

Will sell a $1000 trust deed for $900. Runs 8 months. Interest 8%. Secured by a duplex on corner lot near L. A. High School. 1st encumbrance $10,500. Value of property $20,000. OXford 1241.

WE PAY CASH

FOR YOUR MORTGAGES, TRUST DEEDS AND CONTRACTS
Quick Action. No Escrow Fee.
FRIENDLY & PYBURN
1032 Van Nuys Bldg. Trinity 1911.

FOR sale, $1400 T.D. on city resid. & $2500 T.D. on Hollywood 4-flat bldg. Lib. disc. for cash. TU. 1280.

$24,500 1st T.D. Prop. val. $33,000. Monthly paymts., due 3 yrs. Disc. Taylor, TR. 7229.

WANTED: Trust deeds, mortgages & contracts. Small disc. TR. 2404.

$1850 T.D. 8% & disc. Good security. Owner. 1727 W. Florence. YO. 9126.

$3000 1st T.D. 3 yrs. at 8%. Security $8500. 8324 S. Bdwy. YO. [illegible]

$3000 1st T.D. 3 yrs. at 8%. Security $8500. 8324 S. Bdwy. YO. [illegible]

WANT trust deeds & mtgs. Small discount. Wright, TH. 1911-R-1.

$1850, 8% 2nd T.D., all paid in 3 yrs. at $30 mo. Disc. $450. OL. [illegible]

WANT good T. D.'s our own money. Quick action. Phone AX. 1284.

$2500 T.D. on Beverly Hills home. 1 years. Will discount. OX. 3317.

$1850 T.D. 8%, $30 mo. 5 im. Home. large disc. Owner. TH.4312. AX.7063.

STOCKS AND BONDS—Miscellaneous —78

FOR sale at a sacrifice, 120 shares George A. Bray Mortgage Co., Inc. preferred stock, 8%. Address G. box 496, Times Branch.

MINES AND MINING—Miscellaneous —80

FOR sale or lease, 6 silver-lead claims, mill machinery & equipment on property. Ore developed. Corporation formed. H. L. Harman, 1128 Citizens' Nat'l Bank Bldg. L.A. TR.[illegible]

WANT party to finance proven silver, gold, manganese claims, located in Arizona. LOUIS TABERY, 4812 W. Adams. EM. 7063.

PORTABLE wet ore concentrator for placer and concentrating ores. Portable Mining Machinery Co., 2422 E. SLAUSON. DE. 5602.

JOHN HERMAN, 330 S. Los Angeles st. Not satisfaction, but accuracy guaranteed.

WANT mining properties for immediate eastern finance negotiations. 209 W. 8TH ST. Room 702.

GOLD mine for sale. For particulars call BE. 2664. 1067 W. 38th Place.

APARTMENT, HOTEL and Income Leases

Hotels—Rooming Houses —81

MY equity in 12-rm. beaut. furn., all new, 6 bedrms., will take just half, a snap for some one who wants to run rm. & boarding and have a nice home; have some rms. rented at $50 & $75 ea. Also garages that bring $16 mo., cutting rent. Will take part cash and good diamond. Call after 9 Mon. WA. 2229.

BIG snap in 10-Year Lease & Furniture, one of best located 40-room hotels in Venice; owner must sacrifice, sickness; big money maker. Investigate. N. Landsberg, 237 S. Spring St. Phone VA. 8576. Room 224 DOUGLAS BLDG.

WONDERFUL BUY, WESTLAKE DIST. 50-room hotel, 50% baths. Beautiful lobby. Reasonable rent. Can be handled with $10,000.

CARON-HARDBECK & CO.
MU. 0096. 312 Bowen Bldg. 8th-Spring

HOTEL, full price $1600, 18 very nicely furn. rms. Plenty of private bths. West Side. Walking distance, downtown. You can make $400 mo. net. Long lease. 1612 W. Pico.

A BEAUTIFUL corner residence conv. into hotel, 32 rms., elegantly furn., low rent, long lease, gross income $1400 mo., long estab. I am tired, will sell right. Owner, DR. 3843.

45-RM. uptown hotel lease and furn. 3 yr. straight at $225 mo. net. $380 per mo. Hot & cold water every rm. Sac. on estate. $4200. VE. 1533.

ROOMING house, 15 nice rms. gar. West side. A good paying house. Elderly owner can't manage. Must sell. Price $900. Sheldon. 1610 W. Pico.

32-RM. rooming house at Pasadena, 3 yrs. lease at $80. Real sacrifice for cash. Some terms. RI. 6767.

Mission Springs Water

[illegible]

FURNITURE of 10-rm. house for sale cheap. House for rent $25. 3 garages. [illegible] W. Washington.

ROOMING HOUSE, Best [illegible] 3-yr. lse. 11 rooms, 2 apt. Gd. furn. All rented. Bargain. 504 Orpheum Bldg.

15 RMS., 4 bedrms. and apt. good income. Mr. No. Hollywood Blvd. at Vine. 1803 Argyle ave. [illegible]

$1500 HNDLS. 44-R. mod. apt. ctr. inc. & furn. & lse. Net inc. $300. A real bary. Tres. Griswell, 1136 W. 7.

FOR LEASE—COUNTRY HOTEL 50 rms. New, elegant, very fine location. DOMINY, 510 W. 6. Suite 223.

$5000 CASH will put you in possession of a 10-year 40-40% lease netting $400 per month. TR. 2901.

18-RM. apt. $1200. Full price. Tile bath, sink, C.H. Gr. Sun. Sun Brokerage, 400 S. Main, R. 814.

DANDY 35-rm. apt. $2250, full price. Tile baths, sinks, C.H. fur. Sun Brokerage, 400 S. Main, Rm. 814.

11 RMS. Close in, owner forced to sell, sac. 3 yr. lease. Fine for roomers, boarders. 1012 S. Figueroa.

10-ROOM hotel for sale cheap. 3-year lease. 1814 S. MAIN ST.

FIRST home, income $160 mo. Beaut. fur. $1100 hdls. Adams. TR. 5817.

11-RM. good furn. 2-yr. lease, rent $60. Full price $900. Graber. TR. 5817.

12 RMS. 6 gars. Sacrifice $500. $200 handles. DR. 2020.

REAL hotel, 50 rms. 50% baths. 4-yr. lse. handles. Graber. TR. 5817.

50-RM. downtown cor. brick hotel, rent $200. Terms. Graber. TR. 5817.

20-RM. hotel, nicely furn., long lease, doing good bus. 4194 Whittier Blv.

Apartments—Bungalow Courts —82

HOLLYWOOD APTS.

31 large single apts. Tile bath, dressing rm. Very best location in Hollywood. Full of good permanent tenants. There is not a house twice its size clearing as much the year around. I am buying property & desire a good tenant. Lady can clear $5000 yearly without a doubt. Will accept $3000 cash or gilt-edge security as down payment, balance out of house. Cahuenga Apts., 1630 N. Cahuenga. Call me at my home after Sunday. GL. 7310.

75-ROOM APTS.

$9000 TOTAL PRICE

Best of furnishings, walking distance, long lease. Owner must sell at once, real sacrifice. See O'DELL, 335 Roosevelt Bldg. TR. 2911.

LONG lease and furniture of large apt.-house, close in; sale cheap, easy payments, will consider some trade. Rowley, 738 N. Laurel ave., Hollywd.

OWNER will give first T.D. for good used furnishings for 54-rm. apt. hse., or will lease 50-50 to owners with clear furn. BELMONT SQUARE HOLDING CO. OX. 0407.

$3500 BUYS $14,000 new furn. in good brick downtown apt. bldg., a dandy, well loc. place, cheap rent. Owner called east. Terms. Crankshaw, 618 S. Figueroa. TU. 3733. (Trades.)

20 APTS., all sgls., overst'd. furn., tile sinks & baths, showing good inc. Best rental dist. in city. Sell cheap account sickness. 441 S. Rampart.

BEST buy in Los Angeles, gross income $11,000; $10,000 will handle. Owner retiring account sickness. Address O. box 575, Times Branch.

47-RM. apt., price $4500, strictly mod., clean & good, rent $625, part cash. Mr. Erwin, ELMER SALMON CO., 830 Chapman. TU. 4578.

20 SGLS. New elec. furn. Cost $12,000, near W'lake Park, new bldg. Rt. $8. $6000, ½ dn. 801 Venice Bl.

37-RM. Holly. apt., sac., leaving city. Good inc. Cheap rent. Small down paymt. No agts. HO. 3847.

FOR exchange, 40 rooms, overstuffed. Want bungalow or duplex. Winslow, 312 Ins. Ex. Bldg., 5th & Olive.

$3500—44 rms. new, well fur. apts. Cheap 5-yr. lease, nets $350 mo. P. W. SHULTZ, 331 W. 3d. VA.5317.

18 SINGLE apts., mod. 10 garages. $4450. rm. $2250 pr. $800 hdls. A steal. Graber, TR. 5817.

$2500 DOWN buys a 54-rm. apt. hse. 2323 W. 11th st. See it then see Mr. Bear, 682 S. Alvarado st. DR. 2816.

63-ROOM near W. Pico, rent $250. 5-yr. lse. price $3200. Trades. Crankshaw, 618 S. Figueroa. TU. 3733.

Leases, Exch., Wanted, Etc. —83

54 APTS. just completed, vacant, 4717 Elmwood, 4 doors W. of Western. Good loc., fine bldg. No brokers.

WANTED, lease & furn. Will exchange 6-rm. beach bungalow. GL. 7028.

WANT lease & furn. of hotel or apt. for fine lot, 60x200. Clear. WH. 4474.

$150, 4-rm. flat furn., 3 bedrms. Rent $15. 1344 Maren. nr. Olive & Pico.

BUSINESS INVESTMENTS—All Kinds —84

CAPITAL WANTED

A corporation engaged in the manufacture and sale of a patented article which has a great demand and appeal needs $25,000 to expand its business to other States.

An attractive offer will be made to the person who will furnish this capital.

This opportunity is bona fide and the one who qualifies may be active if so desired.

For further information address P. box 452, Times Branch.

DISTRIBUTORS for So. Calif. (city & county,) from $500 to $3000 req. to handle, depending on size of opportunity. A new electrically operated machine of great merit, serves a new purpose, sells at $42.50 per unit with practically unlimited sales possibilities; backed by persistent and consistent national & local advertising of the highest type. Unique plan of merchandising. Sales assistance & leads. This is a high-class, clean-cut, remunerative proposition worth while. If qualified better give full information promptly in your first letter. Address O. box 331, Times Branch.

ACTIVE OR INACTIVE PARTNER (MAN OR WOMAN,) IN ESTAB. GROWING FOOD PRODUCT BUSINESS. $6000 TO $10,000 INVESTMENT REQUIRED. $75 WEEKLY SALARY. FULL INVESTIGATION INVITED. ADDRESS CO. BOX 306, TIMES BRANCH.

WELL established local manufacturer. Assets $100,000. Doing good volume of business monthly, needs man who can invest $25,000 with his services. A real opportunity for right man. Principals only. Write owner for appt. Address C. box 56, Times Office.

STATIONERY store, established over 10 yrs., in downtown Los Angeles; can be bought for $12,000 with all bills paid; this opportunity is open because of disagreement between present owners. Address O. box 420, Times Branch.

INVESTORS!

FREE

Information—Listed securities — What to buy—When to buy—When to sell—Confidential. Call TRinity 1126, Extension 5.

ENGINEER has improved system of reinforced concrete. Can underbid all construction costs. Unlimited possibilities for profit. Need $25,000 to $30,000. Address C. box 43, Times Office.

1200 LOTS, CLEAR

I want a partner with $10,000 cash for a half interest in this subdivision. Cutler, 610 N. Burris, Compton, owner. Ph. Compton 1032.

OPPORTUNITY TO FINANCE

Auto accessory with great future. $1000 up. Have patent and model. Very liberal ground floor proposition. 812 S. Coronado. Apt. 2. 7-9 p.m.

$150,000 NEEDED for development project. Will secure money by first mtg. on real estate. Your profits not less than $100,000. Address C. box 186, Times Office.

AN established going corporation requires immediate financing. $10,000 pending sale of $100,000 stock issue. Liberal arrangements. Address C. box 190, Times Office.

GROUND floor opportunity to temporarily invest any part of $5000. Converting popular musical comedy into talking picture. Address O. box 408, Times Branch.

UNDERWRITING stock issue. Need $30,000. Ample security and share in profits. Address C. box 199, Times Office.

WANT $20,000. ½ interest rich Sierra county placer mine. Virgin ground. Will give full details. Address NN. box 410, Times Branch.

WANT $12,000 in units $300. Yields 9½%. Estab. 9 years. Essential basic industry. Highest Dun rating. For appointment, OR. 7136.

INVESTMENT PROTECTION

Consult us before investing. Consultation free. Phone TU. 9734. International. 800 Roosevelt Bldg.

LADY needs capital to mfg. & distrib. invention of merit; unlimited returns. Address B. box 38, Times Office.

8% INTEREST. 2% bonus on investment. Investigate. Address RA. box 181, Times Office.

INVENTOR has article of great commercial value. Small capital wanted. Call OL. 2808 for appointment.

PATENTS. Can finance new worthy ones. 907 Hibernian Bldg. TU. 8177.

BUSINESS OPPORTUNITIES Of Many Kinds

Miscellaneous —85

$3000 PER MONTH BE YOUR OWN BOSS

Sell paint and roofing material in Arizona and New Mexico, from factory direct to consumer on 25 per cent commission contract. you must employ five salesmen, will secure you five-year contract for $500 cash, best deal you will ever get. Address 1603 West Washington St., Phoenix, Ariz. Co-Operative Paint and Roofing Company.

IF you have $10,000 and upward to invest we can show you one of the best secured, safest, substantial and most profitable investments obtainable. This investment is with an old reliable established firm whose business is exclusive. Will stand strictest investigation. Address C. box 121, Times Office.

$3000

Will put you into an established business that will net you $500 a mo. Inv. absolutely secured. PHONE GR. 5166 for APPT.

ILL health causes me to sell or exchange one of the best paying workingman's cafe, 21 mi. N. of San Diego. Doing better than $50 per day. Price $4000. Give full particulars in your 1st letter on your property. See or write Solana Cafe, Box 112, Solana Beach, Calif.

NEED CAPITAL?

Let us solve your financial problems. Complete incorporation serv. WYNNE FINANCE COMPANY 718 Pershing Sq. Bldg., L. A. New York Office, Suite 716, 150 Broadway.

MANAGER for manufacturing business. Experience not required. Exceptional money making opportunity for right party with $1500 cash. Drawing account $50 weekly. Money secured. Address O. box 526, Times Branch.

YOUNG OR MIDDLE AGED MAN with $1500 can assure his future with a responsible corporation as manager of a store. Must be honest & reliable. We will teach the business. Give phone no. Address C. box 9, Times Office.

IMPORTING corporation, established, successful, wishes to extend operations. Opening for business man as executive with $10,000 cash. Highest references given & expected. Address O. box 316, Times Branch.

GROWING manufacturing wants man with mechanical experience, who can invest $3000 to $5000 with his services. Pay $70 weekly. Splendid opportunity. Owner. Address C. box 79, Times Office.

FOR sale to practical business man & salesman, substantial interest in well-known old-established wholesale and commission women's and children's wear. Address O. box 329, Times Branch.

L. A. mfg. wants resident partner for L.A., Long Beach & San Diego. Must have sales or executive ability and $5000. Fully secured. References required. Address B. box 50, Times Office.

AUTO & RECREATION CAMP

For sale. Part interest to some one with experience to take management. Big opportunity. Hermosa Beach, 535 Pier ave. Owner. city phone WA. 5144.

DRIVE IN MARKET

WILL BUILD TO SUIT & GIVE ATTRACTIVE LEASE ON WONDERFUL CORNER IN SO. WEST. OWNER. TH. 8166.

SMALL distilled water plant, rent reas.; nicely located. Business includes 2 good routes & fine contract connections. For interview Address C. box 32, Times Office.

PRINTING, pressman, linotyper, hand printer or office woman. $3000 to $5000 investment with employment. Well established business, enlarging. Address C. box 195, Times Office.

MEN'S FURNISHINGS store. Good lease in hottest spot L.A. New stock & fixtures. Less than $5000 handles. Good reason for selling. Address C. box 193, Times Office.

DESIRE to make connections with party who is in position to invest $3500 with or without services. Opportunity to double money in 1 yr. Address AA. box 97, Times Office.

NEED small amount of money for going mail order business. Investigate if you want to get in on something which has a big future. Box 315, Sta. C. city.

150 FT. choice Ventura Blvd. figs. store bldg., fix's, stock, 3-rm. mod. furn. apt., serv. sta. Splendid going bus. $12,000. ½ cash. GLad. 9198.

WANT help in lunch. Respons. sm. inv. New fixt. etc. Will sell & help. Exper. lady. 316 S. Glendale, Glen.

Mission Springs Water

Is used by prominent people.

LEARN how $2000 doubles in year. Safe. You control. No work. Address C. box 197, Times Office.

EST. wash dress business. Goods & fixtures perfect condition. Splendid location. Box 93, Times, Pasadena.

TO LEASE—Store in country town. Good for open market. Low rent. 911 S. Euclid ave., Ontario, Calif.

SAFE investment, lgt. outdoor work, est. business, big profits. $2000 req. MO. 17179. AN. 4528. Mon.

HAVE elec. sign print & displ. mach. Want finance help. Penedo, 1601 MAPLE AVE.

SECY. for new corp. Invest $1500. Address O. box 563, Times Branch.

HELPER wanted in Hollywd. gar. Must be worker. Small inv. req. 1130 W.7

BUSINESS OPPORTUNITIES Of Many Kinds

Miscellaneous —85

EXPERIENCED local operator, well known, and with highest class credentials, wishes to meet a gentleman of honesty and integrity who will invest from $15,000 to $25,000 in a realty, finance and building business. I own a property requiring development. Your money would be safeguarded by real estate worth many times the investment. Address MN. box 516, Times Branch.

To Secure Capital

We invite consultation. Companies organized, projects promoted, financial campaigns conducted, community philanthropic, business counselors. No projects too large or too small.

Natl. Corp. Service, Inc.

Sec. Title Ins. Bldg. 530 W. 6th st.

AN interest in a rapidly growing co. manufacturing standard electrical equipment can be secured by a man of exceptional mechanical ability, capable of becoming foreman. Invest $2000 up. Address O. box 403, Times Branch.

GOING mfg. concern wants a man with sales ability & exper. Salary $200 per mo. Investment of $3500 req. Wonderful opportunity for right man. Legitimate proposition & money secured. Address P. O. Box 533, Glendale.

FOR SALE, successful, profitable woman's apparel; stock and fixtures. One of very finest shops in Los Angeles. Splendid location, Wilsh. dist. Address N. box 583, Times Branch.

RARE opportunity for man with small capital to take agency for automatic Gas Saver and Carburetor Corrector. Big success in the East. New on the Coast. Give phone. Address C. box 272, Times Office.

AGGRESSIVE man can make profitable connection with reliable specialty mfr. Small investment, secured. Give phone in answering. Address C. box 12, Times Office.

I have a going general country store for sale on terms so it will pay out easy. Price $45,000. ALVA B. SELLARS, Exeter, Tulare County, Cal.

CALIFORNIA, $18,000. Old est. whsle. greeting card house at 20% off inv. Owner retiring. Address HC. box 139, Times Office.

$350 FOR quick sale, Laundry route & Chevrolet truck. Pay 33 1-3% commission. See owner, evens. 4823 LARODA AVE.

WELL established wholesale & retail rabbit & poultry business. Want good partner. 1248 N. San Fernando Rd., Glendale. Ph. Douglas 3328-W.

A GOOD wallpaper and paint store, established 8 years. Must sell. Invoice about $1000. Rent $35 mo. Mors. 3322 Post st., South Gate.

PARTNER. Chemist needs honest, active man for light manufact. bus. $500-$750 required. Returnable. Call A.M. only. 962 W. Vernon.

BLDG. suitable for restaurant or other bus. adj. new Shell well on Center st., Redondo Villa Tr. Sacrifice. Phone Red. 8061.

FOR LEASE, FINE LOCATION for gas super station, on corner of two main thoroughfares. Ph. PO. 0582.

SMALL hotel. Mnymkr. Sta. Barbara. Address B. box 31, Times Office.

In Alphabetical Order —85-A

ART and Photo Shoppe in busy nearby town. Other interests force sale of this established business. $1000 less than inventory. Don't pass this up, write to address B. box 34, Times Office.

AUTO camp in shady grove near L.A. & beaches. Nice res. dist. $9000. Part trade. Consid. T. A. Scully, 1713 Wilshire Blvd., Santa Monica.

AUTO REPAIR WKS. Doing about $1000 mo. Gd. loc. Eqpt. to do all fender & body wk. 204 Grosse Bldg.

BAKERY. Glendale. first class. [illegible] mix Dalton oven. $1500, half cash. Schulz & Co. 324 W. Pico. [illegible]

BARBER shop. 3 chairs, [illegible] CALIFORNIA ST. Pasadena.

BARBER SHOP location. 3 chairs. Plumbing in. cheap rent. 4762 SO. BROADWAY.

[illegible]

CAFE, FOUNTAIN

Pool hall & property, also liv. rms. in one of the livest valley towns in Calif. Val. loc. good paying business. Fully equipped. Price $7000, terms. [illegible]

RESTAURANT SPECIALISTS

National Brokerage Co.

[illegible]

CAMP AND STORE

[illegible]

BUSINESS OPPORTUNITIES Of Many Kinds

In Alphabetical Order —85-A

CONFECTIONERY at 636 So. Alvarado. Look at it, then phone owner, OLympia 1172. Easy terms.

CONF., light lunch, cigars, drinks, corner loc. Rent $35. Must sell. Pr. $400, only ½ dn. 326 W. 3d. R.316

CONFECTIONERY, FOUNTAIN LUNCH. Fine for couple. $950 full price, ½ cash. 1312 S. VERMONT.

CONF. lunches. 10-stool 8-pump fount. Cater to 400 car men. Clears $175 mo. up. $875 hdls. 323 W. Pico.

CONFECTIONERY & lunch, nr. Forum Theater. Owner. 3722 W. Pico.

CREAMERY. Fully equipt., centrally located, sales $7000 mo. CORLISS, phone Alhambra 4325.

DRESS SHOP, estab., profitable, with living qtrs. Few hundred. Address N. box 330, Times Branch.

DELICATESSEN in high class mkt. Making gd. living. Reas. rent. Stock at sm. amt. above invoice. 5725 S. Broadway. Sun. & eve. AX. 6272.

DEPARTMENT store $8500, doing $33,000. Sell for $6000. Clears $3000. TURNER, 855 So. L. A. St.

DRESSES, notions, art goods, splendid location, 2 living-rooms, sac. Address C. box 282, Times Office.

DRINK STAND for sale. Wonderful chance. Season ahead. Apply Albers Waffle Parlor, Venice Pier.

DRUG store, best buy in So. Calif. 9-year lease. Rent $175. Graduates to $300. Avg. $160 daily business & established only 1 year, 8 miles from Los Angeles in heart of thriving town. Beautiful store. No bonus. Price $21,500, easy terms. 1-3 cash. Call Room 211, 355 So. Broadway.

DRUG STORE, beach town, est. 10 yrs. Can do $300 daily. Worth $30,000. Sacrifice for $17,500 if sold this wk. Address B. box 109, Times Office.

DRUG STORE, Rexall, with six exclusive agencies. A good money maker. 116 S. Pacific ave., Redondo, Calif.

DRUG store, will exchange for real estate. 8517 Long Beach Blvd., or call AT. 7519.

DRUG store, a one-man store 5005 So. Western ave.

DRY CLEANING—Excep. loc. Well equpt. Doing approx. $160 wk. Rent $30. Price $800. 204 Grosse Bg. L.A.

DRY goods and notions for sale, rent $40; includes apt. $750 cash. Address C. box 46, Times Office.

DRY goods & furnishings. Excel. loc. Must sell on account of illness. Part cash, bal. in real est. TH. 2739.

DUPONT DUCO SHOP

Estab. 4 yrs. Busy blv. loc. Equip. to handle any size job. Always busy. Sac. for quick, cash sale. 1812 W. 9.

ELECTRICAL STOCK

Well equipped, for sale, or will sell fixtures & equipment. 839 E. Orange Grove, Pasadena. Phone Niagara 3169

ELECTRIC shop for sale, doing good business. Reason for selling, to devote full time to other business. Box 570, Times Branch, RIVERSIDE.

ELECTRIC shop, fully equipt. in downtown location, lease or commission. Call or write, M. E. Pierson, 308 S. 3rd st., Santa Ana.

FOUNT. lunch for lease on percentage basis. Clrs. $300 mo. Seats 47. Opp. school. Small inv. 823 W. Pico.

FRUIT MARKET—Hollywood Blvd. Averaging $100 day. Priced to sell. A real bargain. 204 Grosse Bg. L.A.

FRT. & veg. std. Apt. dist. Low rent. Butcher, 704 Van Ness, cor. Melrose.

FRUIT stand in public market, 1342 3rd st., Santa Monica 24356.

FURN. STORE—New & 2nd hand. Gd. bus. Rent $65, inc. liv. qtrs. Sell at inventory. 204 Grosse Bldg. L. A.

FURNITURE business, residence, warehouse & property indus. district. Sac. $3000 handles. 6211 COMPTON AV.

FURNITURE store, small stock. Store room 25x75. 7306 S. Broadway.

GAR. for sale. 90x100 salesroom shop, storage 50 cars. Main st. Beach city. Pop. 40,000. Cash $5000, bal. 7%. OWNER, P. O. box 701, Santa Ana.

GARAGE for sale. Fully equipped. Good location. Reasonable rent. Terms to right party. Address O. box 580, Times Branch.

GARAGE and gas station for sale. Established 15 years. Long lease. ½ block from new airport. Phone Alhambra 6324.

GARAGE. INSIDE PARKING. DOWNTOWN. pays $650 month. Filled to capacity. Outstanding bargain. $1250 full price. 416 W. 9th.

GAS sta., $1200 handles Wilshire sta. netting $600. Price includes bldg. WALLACE, 416 W. 8th. Rm. 1306-7.

GAS super station, heavy traffic blvd. 3 vis. pumps. 2783 E. Irvington, Huntington Park.

GARAGES AND GAS STATIONS Anywhere So. Calif. $500 to $10,000. RICH. 1362 So. Hill. Cor. 14th St.

GARAGE. 74 cars. Wilshire storage, 5-yr. lease, nets $346. $1200 down. WALLACE, 416 W. 8th. Rm. 1306-7.

GARAGE for sale, good loc. Price $750. Terms. Reas. rent. Address O. box 546, Times Branch.

GARAGE for rent. Apply Texaco Service station, 38th and Alameda.

GAS STA. MORTGAGE CO. has management of fast-going super gas station doing $125 week on wash rack alone, selling 750 gals. gas daily. Good battery & tire business. We need an ambitious man to manage this station. Present bus. guarantees you $350 mo. & ½ net profits. $1500 required. Refs. exch. National Mortg. Co., 1072 N. Western.

GAS station, good corner, neat new bldgs. Pumps 300 gal. gas day. Owner died & 5-yr. lease is offered at $75 mo. First & last mo. rent & inv. stock. If you want a real station without any bonus see this. 318 West 9th St. Rm. 304.

GAS sta. 600 gal. da. now. Steel bldg., vis. pumps. Owner will prove by 10 day trial. $500 mo. clear after paying help. Cleanest & best station on Western. This is not an exaggeration. $1500 req. 1557 N. Western.

GAS sta. 2 vis. pumps, good stock, grease pit, rep. shop. Good bus. Tms. Owner at sta. 1500 W. Slauson.

GAS station, 2 pumps, cheap. 1150 Valley Blvd., Rosemead, Calif.

GOWN STUDIO — Ladies tailoring. Theatrical designing. Most exclusive in south. Lge. mailing list. Estb. 26 yrs. Teach bus. A wonderful opportunity. 204 GROSSE BLDG., L. A.

GROCERY, wonderful neighborhood business. No competition. Rent $35, 4 nice rooms. Price $1600. Snap. 310 Ruby st., Redondo Beach.

GROC. $350 buys best groc. dept. Open front mkt., west side. Doing $3000 mo., all cash bus. 1243 So. Vermont.

GROCERY on cash bus. $50,000. Est. 4 yrs. Good lse. Will sac. fixtures. 3086 WEST PICO at Western.

GROCERY store, stock & fixtures. $1500 cash. Grocery Store, 3721 WHITTIER BLVD.

GROCERY close in, old-established. Daily sales $75. Rent $60. Fix. $800. Inv. stk. Write owner, 4443 Russell.

GROCERY DEPT. in OPEN MARKET. 9000 BUDLONG AVE. FOR SALE.

GROC. Veg. $125 day. Rent $40. 5 yrs. lse., about $2000. Good loc. 3818 W.7

GROCERY—Good grade stock. Cheap. Low rent. 10410 S. Vermont ave.

HAMBUR. stand. 5 stls. Rent $15. Only $50. Cowper, 3621 Pasadena ave.

HARDWARE, fine loc., low rent. Making real money. Estab. 7 yrs. Some terms or trade. 1809 W. 7TH ST.

HARDWARE & plumbing. Good location. Small stock, good lease. 719 N. Los Robles, Pasadena.

HARDWARE & paint store, good location, good bus. Seeing is convincing. 4818 E. 2nd, Long Beach.

HARDWARE store location. Low rental. Owner, 1039 S. Fairfax ave.

HDWE. store, clean stock, inv. $2300. Address O. box 404, Times Branch.

HARDWARE. CLEAN STOCK. GOOD FIXTURES. CLOSE IN. WE. 1558.

ICE cream, malted milk shop doing fine business. Sacrifice if sold at once. 3137 Glendale Blvd., L. A.

LADIES gown shop, est. 6 yrs. $40,000 an. bus. on better mdse. 3086 WEST PICO AT WESTERN.

LAUNDRY, modern, up-to-date machinery; doing $3200 per month. Can be increased. Wonderful location, close to L. A. Price $25,000; ½ cash will handle. Would consider partner. Address B. box 33, Times Office.

LUNCH, buffet, no cooking, sandwiches only. Draft beer & drinks. Trial & bank deposits will prove $125 wk. clear. Holly'd bus. dist. Really leaving city. $1200 full pr. $600 cash. bal $30 mo. 1557 N. WESTERN.

LUNCH room, gas station & stock, 5-rm. furn. house, rent $35, cor. blvd. loc. Inc. $200. Will be $500 soon. $350 takes it, or good sedan. Loc. on Mission Blvd., W. Riverside. Phone 2450.

LUNCH room in pool hall for lease. Owner in hospital. Call 306 E. Queen St., Inglewood.

LUNCH & soft drink stand, bldg. and equip. for sale, cheap. $75. Owner left city. Call Monday, DU. 0969.

LUNCH rm., own, must sell this little money maker very sml. dn. pymt. Act quick. 7014 Beverly Blvd.

LUNCHROOM, cafe, good business and location, bargain, part cash and car. 6036 Pacific, Huntington Park.

LUNCH counter, blvd. loc. Rent $40. Doing $30 day & up. A real bargain. Full price $650. Terms. 817 S. Grand.

LUNCH & FOUNTAIN INDUSTRIAL dist. 4000 men wrk. next door, cor. loc. 3-yr. lse. seats 40. 1809 W. 7.

LUNCHROOM, fine, in industrial district, fixtures worth price asked. Call after 2 p.m. 409 Molino st.

LUNCH, seats 20. Rent $35. Rec. $35. Fine for 2 good fix Rush. 2818 W. 7.

LUNCHRM. for rent, fully equip. $30 mo. 432 E. Valley Blv., San Gabriel.

LUNCH stand, busy blvd. corner, good bus. $300 cash hdls. 305 E. Florence.

LUNCH. Fine for 2. A-1 loc. $350 handles. EZ terms. 1844 W. Washington.

LUNCH rm., seats 15, est. 3 yr. Fine for couple. Bargain. 9705 S. MAIN.

MANUFACTURER wants capable man to open office & manage salesmen for meritorious patd. article with unlimited field and possibilities. Make $500-$1000 monthly. Requires $1500. 1312 SO. VERMONT.

MARKETS—We can equip your market complete, liberal terms, new or used fixtures. We also have some very good locations for good live men. Southwestern Butchers' Supply Co., 710 E. 7th st.

MEAT man wanted to take lease on good location. Ask for Mr. Pratt. HU. 0460, or address C. box 55, Times Office.

BUSINESS OPPORTUNITIES Of Many Kinds

In Alphabetical Order —85-A

MEAT market, sound, 8rm. business of $2250 monthly cash trade. [illegible] Times Office.

MEAT market and gro. for sale, new fixtures, good stock of groceries. [illegible]

[illegible]

NEWSPAPER near L.A., expanding, has position adv., editorial or office for capable man able invest $5000 or $10,000. Address B. box 125, Times Office.

NEWSPAPER needs young college editor with [illegible] growing business. Wonderful field. Great opportunity for expansion. Address [illegible]

NEWSPAPER plant and job shop near Los Angeles. Owner. Address B. box 37, Times Office.

PARTNER

For ½ interest FROZEN CONFECTION DISTRIBUTING [illegible]

[illegible]

Partner, Opportunity

[illegible]

PARTNER & SALES MANAGER

[illegible]

PRINT SHOP AND STATIONERY STORE FOR SALE IN CENTER OF THRIVING CITY OF OROVILLE. CASH OR TERMS. Address A. F. FRANCIS, 415 Park ave., Oroville, Calif.

[illegible]

RESTAURANT and Night Club in heart of Hollywood. Equipped to serve 100; beautifully decorated booths, dancing, card room, big kitchen, Frigidaire, lawns, plenty parking spa. Will show profit of $500. Good for Low price, easy tms. 1812 W. 9TH ST.

BUSINESS OPPORTUNITIES Of Many Kinds

In Alphabetical Order —85-A

RESTAURANT. 24-stool horseshoe counter, est. 8 years same owner, 5-year lease. Priced to sell. 3433 E. Main st.

RESTAURANT FOR LEASE

Fully equipt. Fine location. Seats 42. Long lease. Pay low rent only. 3086 W. PICO, AT WESTERN AVE.

RESTAURANT wanted. Opened corner store in beautiful new 200-rm. hotel. Percentage lease given. Spaulding, 1513 W. 7th.

RESTAURANT, seats 34. Rent $35. Business $65 day. Sundays $100. $500 handles. Cowper, 3621 Pasadena av.

RESTAURANT, good steady estab. bus. Will lease to right exp. party. Call 66114 BALDWIN PARK.

RESTAURANT for sale. Table & counter. Big trade. Must sell. 230 W. 2nd

REST., new pl., good loc., main blvd. $500 hdls. Must sell. 3528 N. Bdwy.

RESTAURANT—Seats 20, fine fixtures. Gd. lse., nice bus. 1711 E. Florence.

ROADHOUSE, old estab., by owner, no agents. DE. 1274-R-1 8 to 5 p.m.

SALESMEN to sell gas stations. All help possible will be given you. Best deal in town. 312 West 10th.

SANDWICH SHOP

In Wilshire Blvd's fastest growing corner, doing good business and increasing fast. Snappy building and equipment. $1500 cash, balance easy. Address C. box 260, Times Office.

SANDWICH shop on La Brea, ½ blk. off Wilshire. Busy center, liv. qrtrs. Good lse. incl. parking. Bargain for cash. OWNER, 632 S. La Brea ave.

SANDWICH location. Low rental. Owner, 1039 S. Fairfax ave.

SERV. STAT. LSE.—Nets approx. $500. Good lse. Can clear purchase price in 3 or 4 mo. 204 Grosse Bldg.

SHOE shop, fine equip., est. 5 yrs. Rent reas. 1013½ S. Brand, Glendale

SHOE repair shop, Landis outfit. Must leave. Sacrifice. 4507 W. PICO.

SUPER-STATION—Most beautiful on Western ave. Must sell at once. Pay rent and move in. Brokers, don't call. Owner, 6300 South Western.

SUPER SERV. STAT.—Estb. 3 yrs. Very busy sec. of city. Rent, lse., price attractive. 204 Grosse Bldg.

TALKING picture portable outfit. Equip any theater in three hours. Money wanted for road showing. Address CC. box 537, Times Office.

TEA room, high-class equipment, seats 52, best bargain in city. OWNER, 2720 W. 7TH ST.

T. RM. SEATS 165. BANQUETS every day, $800 mo. profit. Lady owner in other business. 1809 W. 7.

TEA rm., seats 75; with 10 living rms. All equipped. 4 gars. $900. 665 So. Serrano, corner 6th st.

THEATRE

Located in good live town nr. L.A. Will trade for clear real estate or sell my equity on easy terms. New house, 500 seats; living quarters in building. H. J. Landgraff, 614 Bank of Italy Bldg., L. A.

THEATER, equipments or building. Will sac. Exchange for good clear lot. Builder, 426 So. Spring, R. 602.

TIRE & battery store. Fine loc. Nets $300 mo. and better. Owner called to Europe. Sacrifice. 6026 Hollywood Blvd.

VEGETABLE section for rent; equipment in, plenty of free rent. 5206 Melrose.

WASH DRESS SHOP—New fix. Clean stock. Rent $37.50. Sell at inv. about $275. Bargain. 204 Grosse Bldg.

WATER ROUTE—Estb. 2 yrs. 500 customers. Graham truck. Gd. cond. Small inv. Investigate. 204 Grosse Bldg., L.A. Nets approx. $300 month.

Business Wanted —87

WAY BEHIND ON LISTINGS

We are badly in need of PLACES to SELL, either ALL or INTEREST. Let a SPECIALIST HANDLE it for you. No advance charges. Strictly confidential. Call or phone EX. 0757. National Brokerage Co., 1812 W. 9th.

IF you want to Sell or Buy, call

SO. CAL. BUS. EXCH.

LICENSED BONDED REALTORS!
TR. 5311. TR. 5312.
204 Grosse Bldg. 6th & Spring.

EXP. executive will join actively and financially in developing proven business undertaking; attention only to sane, high-grade proposals, giving some details. Address O. box 586, Times Branch.

LIST YOUR BUSINESS WITH US. We can sell it quickly or secure partner. Expert salesman to serve you. SYNDICATE SALES CO. 700 Rives-Strong Bldg. TU. 1977.

IF you wish to sell your business for cash or secure partner immediately, call Pan American Investment Co. VA 9448. 318 W. 9th St. Rm. 303.

WILL develop production and market for proven article for industrial use; give detail, no household accessories. Address O. box 587, Times Branch.

WANT a good business. Will take lady partner, clear L.A. property in exchange. Address O. box 294, Times Office.

MAN with Ford coupe wants light outside work. Could make small investment. Address C. box 295, Times Office.

SALESMAN with eastern connections would assist specialty mfgr. needing sales help. No other investment. Address B. box 42, Times Office.

OUR BUSINESS IS SELLING YOURS
W. S. RATTRAY & CO.
600 Rowan Bldg., 5th & Spring.

WANTED: Barber shop, three to five chairs; add. R. W. Babel, care Commercial Hotel, San Bernardino.

WANTED—Office business on paying basis. Please give details. Address C. box 271, Times Office.

WANTED—To lease cafe or tea room (equipped,) west or northwest. Address C. box 274, Times Office.

RETIRED lawyer wants some work, not legal or clerical. Address O. box 548, Times Branch.

WILL buy all or part interest specialty, wholesale or mfg. business. Address O. box 583, Times Branch.

WANTED: Machine shop in or out of town. Will pay $5000 to $25,000. Address P. box 458, Times Branch.

BUSINESS couple will purchase for cash, light manuf. or mail order bus. Address C. box 235, Times Office

CASH paid for your store, merchandise, or fixtures of any description. Phone TUcker 1420.

LUNCH wanted outside L.A., or will lease vacant place & equip. Address B. box 24, Times Office.

FURNITURE stock or store. Cash. Address O. box 499, Times Branch.

WANT to lease storage garage from owner. 1072 N. Western. GR. 8677.

WANTED—Grocery store preferred with living quarters. P.O. box 1805

SPOT CASH FOR YOUR STOCK OR STORE. PHONE VA. 9795.

I must find something, will buy groc. store or what have you? YO. 8242.

LEGAL— Notices —88

SOUTHERN PACIFIC COMPANY
DIVIDEND NO. 91

A quarterly dividend of One Dollar and Fifty Cents ($1.50) per share on the Capital Stock of this Company has been declared, payable at the Treasurer's Office, No. 165 Broadway, New York, N. Y., on Monday, July 1st, 1929, to stockholders of record at three o'clock p.m. on Friday, May 24th, 1929. The stock transfer books will not be closed for the payment of this dividend.

G. M. THORNTON, Treasurer.
New York, N.Y., May 9th, 1929.

NOT responsible for debts of Mrs. C. J. Trusdale. C. J. Trusdale.

TOO LATE— To Classify —45

Mission Springs Water

Always stays fresh. Ph. OX. 2308.

THE FEAR OF DEATH

It has been observed that many place entirely too high an estimate upon the value of human life. Certain it is that some individuals seem to regard it as having little or no value. Both are wrong. However, perhaps the latter class are closer to the truth. Paradoxically, nature lives by death and her indifference to the welfare of the individual is striking. The seed dies that the grass may live. The grass dies that the cow may live. The cow dies that man may live. And man dies that he may live forever. The most inexorable law of life is death. Why, then, is death so feared? Why do we try to delay it as long as possible?

Death is not fearful. We read of 1,000,000 persons dying of starvation in some remote corner of the world, and we are unmoved. We turn quickly to the sport news or the latest political patter. But let death summon one near and dear to us, or beckon to us personally, and we cry out. We protest. No! Not ours! Not us! Another? Yes! Tomorrow? Maybe.

It is evident that this fear of death is selfish in essence. Not selfish in the vicious sense, but in the sense that we do not resent its operation so long as it does not affect us too intimately.—[Minneapolis Journal.

ZONING CHANGE TO BE FOUGHT

West Adams Group Ready for Battle Today

Apartment-house Petition Slated for Attack

Council Committee to Hear Opposing Sides

Property owners desiring to protect the single-residence character of that portion of West Adams street between Sixth and Tenth avenues have announced their intention to make a determined fight before the City Planning Committee of the City Council this afternoon against a change in zone requested by an opposing group of property owners.

The petition of the proponents of the zone change, which originally was circulated in 1928, asks that the north side of Adams street between Sixth and Tenth avenues be changed from the A, or single-family residence zone, to the B, or apartment-house zone, that the south side of the street between Seventh avenue and Edgehill Drive also be changed from A to B zone, and that a twenty-foot building line be established along those portions of the street.

After hearings last year, the Board of City Planning Commissioners formally denied the request on November 22, 1928, and in a report on the matter gave as its main reason that even some of those property owners who desired the zone change were opposed to it without any restriction as to the size and type of apartment-houses which could be erected. The proponents were advised to confer on this matter of restrictions and resubmit their requests when an agreement was reached.

BOARD RECONSIDERS

The file on the matter in the City Clerk's office contains no record of any such conferences having been held or any agreement having been reached as to restrictions on the type of apartment-houses to be built in the proposed B zone, but the board was persuaded to reconsider the matter and it now has submitted a report to the Council in which it recommends that the zone changes be granted and the building line be established as requested. The Council's City Planning Committee will pass on this report this afternoon.

The board's report justifies its action on the ground that West Adams street has become a main traffic artery, that the property adjoining the frontage named in the petition on the west and south is in B zone, that much of the property within the proposed new zone still is undeveloped, and that there are no deed restrictions preventing the use of the property for apartment-houses.

The opponents of the new zoning, aside from pointing out that the property between Sixth and Seventh avenues on the north side is covered by deed restrictions, are basing their objections mainly on a showing of the futility of the zone change.

HOME OWNERS' STAND

Those who own homes in the section of course are interested in the preservation of the present residential character of the neighborhood, but they realize that the nonresident owners of undeveloped lots in the neighborhood do not have the same interest in it that they have and are planning to show that even as a business proposition the zone change would be unwise.

From a careful investigation of land values in the city and actual results from B zoning particularly, they contend that no immediate betterment can result from the zone change. They assert the only immediate results will be increased taxes and greatly decreased values on the money invested for improvements of the property. They say their investigation shows that comparatively little of the land throughout the city in B zones is being used for such zones' type of building.

Their investigation also shows that property in B zones found in a six-mile circle from the corner of Pico and Hoover streets (which includes the area covered by the petition) will house five times the total population of Los Angeles if improved to accommodate five families a lot. It is evident, therefore, they contend, that there is no crying need for more B zones.

MANY VACANCIES

Carrying the investigation further, to find out why so little of the property in B zones actually is being used for apartment-houses, they assert that the obvious reason is the great number of vacancies in apartment-houses already built. Their survey, made in the winter when there is generally the smallest portion of vacancies in dwelling houses, shows that only 3 per cent of single-family residences in the city were vacant while the percentage of vacant apartments was 22.1. This situation was particularly true, they declare of Adams street, west of Tenth avenue, which already is in B zone.

It is their belief, they say, that the owners of property in the area covered by the petition could more easily attain their objective of immediate revenues if they improved them with single-family residences than if they engaged in a will-o'-the-wisp chase for greater profits by getting the section changed to B zone. Some of the opponents of the plan also point out that they have been kept from building single-family residences on their lots by the fact that the petition for rezoning the street has been pending for so long a time. That petition, they assert, is the real reason for the present lack of either selling or building activity in the neighborhood.

FISHER FUNERAL TODAY

Funeral services for Jacob Fisher, pioneer resident of Los Angeles, will be conducted at 2 p.m. today at the George B. Remington chapel, 1707 South Flower street, followed by burial at Forest Lawn Memorial Park. Mr. Fisher, who was 74 years of age, came here forty-two years ago from Switzerland. His home was at 2215 South Allesandro street. He leaves his widow and one son, Walter L. Fisher.

ACTRESS WILL BE JUNE BRIDE

Carmel Myers Will Marry Attorney

Carmel Myers and Ralph Blum

CARMEL MYERS, film actress, is to be a June bride, she announced yesterday. She will wed Ralph Blum, attorney of this city, on June 9, the ceremony to take place at noon at the new B'nai B'rith Synagogue, Wilshire Boulevard, Rabbi Magnin officiating.

The bridegroom's father was Rabbi A. Blum, who long presided over B'nai B'rith. The bride's father was the late Rabbi Meyer.

The bridesmaids will be Irene Mayer, daughter of Mayer, Rosabelle Laemmle man and Bessie Love.

Marco Hellman will be while ushers include Alvin Frank, William Edward Justin Mayer.

The pair will take a ding trip, leaving following the ceremony ing Del Monte and San F

Miss Myers intends her film career.

ATTACK STORIES CONFLICT

Police Launch Inquiry Into Lives of Youth Widow Involved in Beach Knight Fight

Conflicting stories told by Mrs. Mary Sherrill, Mathew Guidera, who is charged with wielding a razor on her during a quarrel at Santa Monica Beach ing, caused police to begin an investigation of the past principals yesterday.

Mrs. Sherrill asserted she had known Guidera told the police from his cell at the Sawtelle station Mrs. Sherrill almost three years.

They met at that time in New York, Sanderson reported Guidera told him, while Mrs. Sherrill was living in Orange, N. J. Since then, at her request, the report further states, he has supplied her at varying intervals with sums of money totaling $5000. Finally the widow came to California and Guidera married an eastern society girl. Nevertheless, the detective says Guidera declared, Mrs. Sherrill continued to hound him for money.

Recently, according to his asserted story, he came to Los Angeles on a combined business and pleasure trip, intending to seek Mrs. Sherrill and terminate their affair with a settlement of $5000. But when he proposed those terms on the beach near the Bell-Aair club Saturday morning, he stated, she insisted on $10,000. This angered him and a quarrel followed, during which, the detective says Guidera asserted, Mrs. Sherrill razor, and he cane.

A night watchman by the woman's screams the police. Capt. tectives Cody and telle division where they bleeding from Guidera talking far away. She charged only beat her with attacked her with pen-knife.

At the Methodist Mrs. Sherrill was yesterday reported chance of recovery. fear most, they said, fections in the wound between Guidera is being of assault with murder, pending Mrs. Sherrill's injuries.

NEW CLEW IN GIRL'S DEATH

Woman, Said to Have Been Adviser to Dancer, Now Sought for Questioning

Another clew to the person who is asserted to have Walsh, 22-year-old dancer, to two Glendale physicians with murder as the result of the dancer's death operation, was obtained yesterday by investigators cumstances surrounding the case.

Although William A. Byrne, special agent for the State Board of Medical Examiners, refused to make any disclosures as to identity, it was learned the person in question is a woman. She is to be questioned concerning a trip asserted to have been made by her and Miss Walsh to Drs. R. S. Lanterman and P. S. Traxler several days prior to the asserted operation. The latter was performed, detectives said, on April 27, last.

Today Byrne and Dep. Dist.-Atty. Kemp will prosecution of the two whose preliminary held tomorrow in Glendale.

According to ceived by investigators, conferred with the der investigation, dition, and is asserted ceived advice as to she should follow. question, Byrne said a witness against clans, who now are $15,000 bail, each.

BATH SUIT HIDES GIRL BANDIT

And now there are "bathing beauty bandits." of 250 South Kenmore avenue reported their yesterday morning.

"I was walking home," related Matlock, automobile standing at the curb at Bonnie streets. There was a woman of about 22 years and a young girl and a man standing beside the the girl stopped me."

"'Say, do you know where Pall Mall asked me.

"I told her I did not."

"'Say, you don't know much, do you?'

"'Not so much,'" I replied.

"And then she whipped out a long-barreled under the bath robe she was wearing over a

"'Well,' she said, 'we'll teach you a few

And, Matlock told police, as the girl companion searched him and took $43 in cents when the girl ordered "leave the guy

During the transfer of the money the urging her companions to hasten. To which replied, "Oh, don't lose your shirt, this

Matlock described the girl with the gun female, about 22 years of age, weight about feet, blond hair, and wearing a light plaid bathing suit.

All the News All the Ti

The Times Telephone Number
Connecting All Departments
MEtropolitan 0700

Vol. XLVIII. TUESDA

DEMPSEY'S HOOK USED

Whoopee Beauty in Fight Yarn

Mother of Ziegfeld Girl Says ex-Champ Acted With Chivalry

Accounts Still Differ Over Fisticuffs at Party in New York Hotel

NEW YORK, May 13. (Exclusive)

SAYS HE SENT BOUQUETS

STORIES DIVERGE

(Continued on Page 2, Column 4)

THE DAY'S NEWS